THE NEWS.
AS FAST AS IT HAPPENS
DIAL C-FAX 1070

Victoria Times

92nd YEAR, No. 158 ★★ VICTORIA, B.C., MONDAY, DEC. 15, 1975 15 CENTS DAILY, 30 CENTS SATURDAY

WE BUY CARS-TRUCKS FOR $ $ CASH $ $
peter pollen ford

★ SPORTS ★

Former-Victorian Lynn Patrick is back behind the bench for St. Louis Blues. Patrick took over as coach of the National Hockey League for the third time Sunday after Gary Young was fired and the Blues responded with a 4-3 victory over Chicago Black Hawks. Page 12.

O. J. Simpson had another great day Sunday, but Baltimore Colts and Dallas Cowboys made the big news in weekend National Football League games. The Colts moved into position to take their conference crown by tripping Miami Dolphins in overtime and the Cowboys clinched a playoff spot by upsetting Washington Redskins. Page 12.

Jim Gustafson's record streak for collecting one or more points in consecutive Western Hockey League games is still intact and Victoria Cougars earned another tie when they held the Oil Kings to a 5-5 deadlock in Edmonton. Page 13.

Victoria Scorpions are leading the Dogwood Basketball League after sweeping a pair of weekend games against North Shore Mountaineers. Page 13.

There was a duel of champions in the Premier Division of the Vancouver Island Soccer League Sunday and UVic Vikings came out on top, nipping London Boxing by one goal. Page 24.

Saanich Braves gave the first goal of the game and bounced back to defeat Richmond Seafair 6-4 and qualify for a provincial midget hockey final. Page 22.

DIPLOMAT'S WARNING TO CANADA

Row with U.S. Brewing

OTTAWA (CP) — A diplomatic row in Canadian-United States relations appears to have been set off by retiring U.S. ambassador William Porter on the eve of his departure for Saudi Arabia.

Porter, following a small farewell gathering of journalists in Ottawa, was quoted Saturday night as saying that among issues causing alarm among Americans are:

Canadian restrictions on U.S. investment in Canada; proposed deletion of commercials from the programming of U.S. border television stations distributed in Canada by cable TV companies; proposed nationalization of part of the potash industry in Saskatchewan, and higher prices charged for Canadian oil and gas.

"There is a growing concern about some of the actions Porter has cited," a high U.S. state department official confirmed today. "Indeed they do reflect a growing feeling of unease and possible resentment in some business circles."

Porter, who is leaving his Ottawa post for a similar appointment in Saudi Arabia, was later quoted by CTV news as saying the defeat of the New Democratic Party in B.C. was helpful to Canada-U.S. relations, but a number of irritants suggested there should be a meeting soon between Prime Minister Trudeau and President Ford.

Ben Fordney, U.S. embassy public affairs counsellor, at whose house the affair was held, said Sunday the ambassador had told him that he had said of the B.C. election only that he could not estimate what impact the NDP defeat would have.

Fordney also said that Porter, in answering a question, said he liked the idea of a meeting between Trudeau and Ford but there was not much likelihood that it could be arranged at this time.

One of the journalists who attended, Charles Lynch, said he was called about two weeks ago and invited to the gathering which was to be "a farewell drink with the ambassador.

Lynch said he received a follow-up call from David Wilson, information officer for the U.S. embassy, "who wanted to really make sure that I was going to be there. He said the ambassador was going to say some things."

Porter told the gathering Trudeau and Ford should meet to discuss "a bad turn of events," said Lynch.

"What he wanted to do," Lynch said, "was put Canadians on notice that nationalistic attitudes in this country were causing alarm in congressional and media circles in the United States."

Lynch quoted Porter as saying the causes of this alarm included Canadian restrictions on U.S. investment in Canada, the deletion of commercials from the programming of U.S. border television stations distributed in Canada by cable TV companies, the nationalization of part of the potash industry in Saskatchewan and the higher prices charged for Canadian oil and gas.

Lynch said he couldn't recall Porter making remarks about British Columbia.

Saskatchewan Liberal Leader Dave Steuart said Sunday in Saskatoon the provincial government's decision to take over potash companies could severely damage already-strained relations between the two countries. He said the U.S. probably would take some retaliatory action because of its large investment in Saskatchewan's potash industry.

See DIPLOMATIC Page 2

SNOW may be snarling traffic on hard-hit Lower Mainland and Up-Island roads but to these four youngsters happily taking aim in snowball fight after recent six-inch fall over Malahat at Shawnigan Lake, it's a delight. No too much new snow is expected and local weather forecast is cloudy with sunny periods—and cool enough that the snow will last a couple of days. (Max Low photo)

DUNCAN WOMAN SLAIN

DUNCAN — Thirty-year-old Ernest Sydney Hall was to appear in provincial court here today charged with the murder of a woman in Duncan early Saturday night.

A Duncan RCMP spokesman said Hall was arrested inside a suite in an apartment at 2520 Alexander where the body of 24-year-old Patricia Ann Waugh was discovered lying in a pool of blood in the kitchen. Police said she had been stabbed twice in the chest.

Police attended after three tenants in the apartment called at 7:15 p.m. to report cries and shouts coming from the suite where Hall, a pulp mill worker at Crofton, and Miss Waugh, a lab technician at Cowichan District Hospital, lived.

Police said a knife was seized.

'Another Vietnam' Warning

Times News Services

WASHINGTON — Warning against "another Vietnam," Senate Democratic leader Mike Mansfield said today the U.S. Congress should demand an explanation of secret U.S. arms aid to Angola from Secretary of State Henry Kissinger and CIA director William Colby.

"We'd better get an explanation about why $25 million has been spent by the United States" in military aid to Angola "and why we're going to spend another $25 million," he added.

Some other members of Congress also were clearly angered by weekend news reports that the United States was aiding two Angola guerrilla groups.

Although foreign affairs committees apparently were informed to some extent, other congressional leaders had not been, House of Representatives Democratic leader Thomas O'Neill said.

He said the civil war in central Africa is one of the most serious problems Congress faces this week, as it tries to wind up for Christmas recess.

Meanwhile, the U.S. ambassador to the United Nations warned Sunday that the Communists will take over Angola if they can "pin a South African label" on their opposition.

Daniel Moynihan said control of vital oil shipping routes between Asia and Europe is at stake in the struggle over the former Portuguese colony.

The U.S. role, he said, has been to give arms "to the governments of Zambia and Zaire, who have passed them on" to forces battling the Soviet-sponsored Popular Movement for the Liberation of Angola, he said on a TV interview program.

On the war-front, it was announced in Pretoria, South Africa, that African troops have killed 61 guerrillas in a battle believed to have taken place inside Angola.

Swearing-In For Bennett By Monday

Bill Bennett will be sworn in as premier "not later than next Monday," outgoing Premier Dave Barrett told reporters today.

Arriving at work this morning in his usual jovial mood, Barrett said he would work out a schedule today for handing over government to Social Credit.

Bennett also arrived at the legislature for a short visit this morning and said he has chosen his cabinet, but the members have not been told and he does not plan to make it public until the weekend.

Barrett said he had a great deal of work ahead of him in transferring government and he will be meeting informally with the NDP cabinet to make plans.

A press conference on the state of B.C.'s economy has been promised by the outgoing premier, but no time has been set for that announcement.

The NDP leader said he would open the books in order to clear up "misleading" stories about the position of B.C.'s finances. That promise came after Bennett announced he would make a state of the province address as soon as he takes office.

On election night, Barrett said he would not repeat the experience of 1972 when former Premier Bennett waited 16 days before handing over the reins.

Today Barrett said the swearing-in ceremonies would be held at least by next Monday.

As to his personal future, Barrett had no comment.

He would not discuss a possibility he could win on a recount in Coquitlam where he lost to Socred George Kerster by 167 votes, and he refused to say whether he will consider running in a by-election.

Victoria's NDP MLA-elect Charles Barber said he would willingly give up his seat if the NDP leader wants to run. He said, however, he has not discussed the matter with Barrett or any other party officials.

Barber said he felt the ex-premier would make a far move valuable member than himself, but it wouldn't be as easy as just handing over the seat.

Vancouver-East would probably be an easier spot, he said, obviously in reference to reports that Attorney-General Alex Macdonald might also consider stepping down in that two-member constituency. But Macdonald said today he did not want to discuss that possibility and added that he was generally feeling more optimistic than he did on election night, when he indicated he might not run again.

Meanwhile, the gloomy atmosphere continued in many corners of the legislative buildings as executive assistants and secretaries to cabinet ministers arrived at work with boxes and bags to clear out personal material.

Most former NDP cabinet ministers were back in their offices today to wind up their affairs and B.C. Hydro chairman Jim Rhodes, appointed by the NDP two months ago and expected to be one of the first to fall under the Social Credit axe, was in Barrett's office first thing this morning.

Social Credit offices were humming with activity but a secretary said everything is "pretty much up in the air" until the government officially changes and they begin moving offices.

Troops Enforce Truce As Beirut Simmering

Times News Services

BEIRUT — Troops moved into Beirut's war-battered seafront hotel area today and took over control of the unfinished Hilton hotel in a new bid to end fighting between Moslem and Christian gunmen.

In the wake of the latest government-arranged ceasefire, fighting between rival militiamen dropped away to isolated sniper duels after a week of killing left nearly 600 dead and 900 wounded.

Scattered sniper fire sent citizens scuttling for cover in a Moslem area near the hotel district, with bullets zipping around the U.S. embassy at the end of the roadway.

Security forces took over control of the Hilton, which had been used as a sniper post by Christian phalangist gunmen, and then started negotiations to take over the St. Georges Hotel and the Phoenicia from leftists.

The Hilton is just 500 yards from the main hotel area.

The last stage of negotiations would be the difficult task of persuading phalangists to quit the fire-blackened Holiday Inn and to get leftists out of the unfinished Murr tower 800 yards to the east — the two prize strategic landmarks in the area — security forces said.

Elsewhere in the Middle East, President Ford has asked Israel to consult with Washington before launching any major military action against Arab guerrillas in Lebanon, Israeli government sources and newspaper reports said today.

The request came in a message to Prime Minster Yitzhak Rabin last week in which Ford also pledged the United States would oppose any attempt by the UN Security Council to impose a peace settlement on the region, the sources said.

They said Ford also promised the United States would seek to move Middle East peace talks back to the Geneva Conference.

Rabin discussed the Ford message at a regular cabinet meeting in Jerusalem Sunday, the sources said.

The newspaper Ha'Aretz, which also carried reports of the Ford message, reported the president said that while the United States had vetoed a Security Council resolution condemning Israeli air strikes on Palestinian targets in Lebanon, in the future Washington did not wish to be confronted by such an "accomplished fact".

YOUNG . . . IDLE MONEY-GRABBING

LONDON (Reuter) — Many employers in Britain are being driven to take on aged pensioners because the country's young are idle, semi-literate, money-grabbing and "virtually unemployable," says a report published today.

The Federation of Personnel Services, a group representing private employment agencies, said that those past retirement age can be relied on to give a full day's work with enthusiasm.

But British teen-agers are inexperienced, greedy and believe that the world owes them a living. Many are leaving school "ill equipped for any kind of job," the report says.

"Almost every agency reports that tens of thousands of youngsters are largely unemployable during the pesent economic recession," it says. "They are not only without skills of any kind, but their reading is poor, their writing worse and their speech often deplorable."

NEWS BRIEFS

Second Attack

BELFAST (UPI) — A gun and bomb attack on a house in Portadown, 30 miles southwest of Belfast, killed a 17-year-old Roman Catholic youth and injured five other persons, police said today. It was the second time the family had been hit in an apparent sectarian attack.

Quake Hits Tokyo

TOKYO (UPI) — An earthquake hit the Tokyo area today, disrupting superexpress service on the national railways and touching off a fire that damaged a downtown factory. There were no reports of casualties.

Disaster Aid

WASHINGTON (UPI) — President Ford has declared parts of Washington state disaster areas because of recent floods. Six counties eligible for federal assistance are King, Grays Harbor, Lewis, Skagit, Snohomish and Whatcom. State officials said flood damage would exceed $26 million.

Ford Prices Up

DETROIT (UPI) — The Ford Motor Co. today announced a second round of price hikes on its 1976 model cars that will amount to $113 — 2 per cent — on the average equipped automobile, effective Jan. 5, 1976.

50 Die on Bus

CAIRO (AP) — A bus today crashed into a Nile ditch near Luxor killing 50 persons. There were six survivors.

Blaze Kills Four

SHERBROOKE, Que. (CP) — Three women and one man were killed in an explosion and fire which destroyed a three-storey tenement building early today.

INDEX

Classified 386-2121
News 382-3131

	Page
Births, Deaths	26
Classified	26-34
Comics	15
Entertainment	11
Family	18, 19
Finance	6
Gardening	27
Sports	14-16, 22-24

WORDPLAY

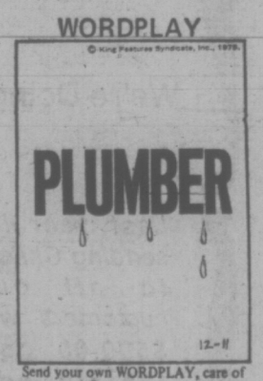

Send your own WORDPLAY, care of this newspaper.

WEATHER

Tonight: Clear; Tuesday, Clouding Over

CHLORINE FUMES FATAL TO FOUR

NIAGARA FALLS, N.Y. (AP) — Four persons were killed and nearly 80 others overcome by chlorine fumes, including some people in a store three miles away, after a railway tank car exploded and spread the deadly gas over a wide area.

The tank car, parked permanently on a siding at the Hooker Chemicals and Plastics Corp. plant here, exploded about 7:40 Sunday.

The dead and many of the seriously ill were Hooker employees, but motorists driving past the plant and people in the store also were felled by clouds of gas.

The blast blew parts of the tank car 150 feet, damaged an unoccupied employee locker room and cut a hole in one of two other tank cars on the siding. Authorities feared for a time that the second car also would explode.

"We heard about four loud explosions out of nowhere, and then there was a lot of smoke," said Edward Chatmon, who lives near the plant. "There weren't any flames, just smoke and fumes filled the air."

Sheriff's deputies warned nearby residents of the spreading gas. Several hours later they said the fumes had dissipated.

Walter Fitzgerald, the plant's production manager, said the cause of the blast has not been determined. He said the four workers killed by the gas were in the immediate area of the blast.

Dead at Niagara Falls Memorial Medical Centre were Clyde McBride, 34, Raymond Zaso, 60, James Colquhoun, 29, and Lester Docks, 63, all of Niagara Falls.

Oscar Bell, Niagara County's coroner, said the men apparently died of gas inhalation.

One man was taken to hospital in critical condition and 10 other persons were admitted for observation, spokesmen said. Hospitals reported treating 75 persons.

Dr. Melvin Dyster, a physician at the medical centre, said he treated a number of persons for varying degrees of gas inhalation or irritation.

Dutch Waiting Game to Continue

Times News Services

AMSTERDAM — The Dutch government will wait out the Moluccan nationalists holding 25 hostages in the Indonesian consulate just as it did the gunmen who held 24 persons captive on a train for 12 days, says Dutch Premier Joop den Uyl.

Den Uyl said he "hopes for an early end" to the consulate siege, which ended its 11th day today.

The six young men who hijacked the train near Beilen, 90 miles north of Amsterdam, on Dec. 2 surrendered at noon Sunday after the temperatute aboard the unheated train dropped to six below Celsius the night before.

It was thought likely that the young men would be charged with murder because they killed the train engineer and two of the passengers.

A seventh hijacker who was taken to hospital after an explosion Dec. 5 has already been charged.

Three of the hostages were carried from the train on stretchers, but all were reported in "fair to good" condition. They included 17 men and seven women and ranged in age from a 16-year-old boy to a woman of 72.

Leaders of the South Moluccan community in the Netherlands who negotiated with the train hijackers said that they persuaded them they could continue their struggle for independence peacefully.

But Justice Minister Dries van Agt said: "The terrorists saw it was useless to go on. They realizel we were not prepared to make one single concession."

Johan Manusama, the head of the South Moluccan community of 40,000 exiles, said there might be more terrorist actions "unless the Dutch government lends a willing ear to the South Moluccan case."

Trade union official Louis Laurier, one of the hostages aboard the train, said the passengers had begun to feel some sympathy for their captors.

"Whatever we asked for from the hijackers, we were given, for they were very kind to us," he said. "They kept both the train and the lavatory clean themselves."

Laurier said the hostages killed time by "dozing knee-to-knee, realing pamphlets on the Moluccan cause distributed by the hijackers, playing cards and sometimes singing psalms."

Diplomatic Row Simmers

Continued from Page 1

If Saskatchewan export taxes prove the least bit prohibitive, the U.S. could import Mexican potash or put controls on imports of Canadian potash, Steuart said.

A spokesman in the prime minister's office said he wasn't aware of reports about Porter's statements, but said he didn't think Canada-U.S. relations had badly deteriorated.

"The prime minister has said that he believes relations are pretty good with the United States," he said.

He said Prime Minister Trudeau and President Ford correspond regularly but there are no plans for a meeting between the two.

New Democratic Party Leader Ed Broadbent said he didn't wish to comment until he found out more about what the ambassador had said but added there would be questions in the House about it today.

Jed Baldwin, Progressive Conservative House leader, said Canadians had "been inclined to kick the Americans in the shins a little bit" but doubted the ambassadors's comments represented official U.S. opinion.

He said it "wouldn't do any harm" for the two leaders to meet but said that, having just returned from a visit to Washington, he could not say the Americans were hostile to Canadian actions.

"I don't think that Porter speaks for anyone but himself," he said.

Commenting on Porter's reported remarks, the unnamed U.S. official said, "We have been concerned about these issues.

"Perhaps the ambassador was taking advantage of his farewell to put them all together. We have issues before us which cause great concern and Congress wants to know what's going on."

He cited the cable TV issue as an example of a situation "where we, for a long time, were not even able to communicate our concern" to Canada.

Porter's remarks followed announcement that a joint subcommittee of the U.S. Senate and House of Representatives is to meet Tuesday in a hearing into whether Canadian federal regulations discriminate against U.S. investors.

Testifying will be such prominent Canadians as Roy Bennett, president of Ford Motor Company of Canada, Ltd.; Stephen Clarkson, professor of political science, University of Toronto; J. Alex Murray, professor of business administration, University of Windsor, and Robert Rene de Cotret, vice-president of the Conference Board of Canada, a private economic forecasting body.

On Wednesday the subcommittee will hear from Julius Katz, deputy assistant state secretary for economic and business affairs, and John Petty, chairman of the U.S.-Canada committee of the U.S. Chamber of Commerce.

BREZHNEV ILLNESS REPORT 'ABSURD'

FUERTH, West Germany (UPI) — A senior U.S. official today ridiculed a report that Soviet General Secretary Leonid I. Brezhnev is terminally ill and said it was absurd.

The officil spoke with newsmen accompanying U.S. Secretary of Sate Henry Kissinger from London to Fuerth. He commented on a Newsweek Magazine report that Soviet ambassador Anatoly F. Dobrynin had told Kissinger of Brezhnev's reported terminal illness.

At a news conference last week in Washington, Kissinger publicly denied that he had been informed that Brezhnev was ill and said that he appread to be "active" and in charge of the Soviet government.

HIJACK ENDS: Dutch police and marines board train to accompany hostages to freedom after six South Moluccan gunmen who held 24 hostages for 12 days surrendered peacefully Sunday. Officials said no concessions were made to young rebels who were demanding support of Dutch government in their quest for independent status for South Molucca islands of Indonesia.

Carloadings Up For B.C. Rail

VANCOUVER (CP) — Carloadings for B.C. Rail in November totalled 10,438, compared with 4,155 in November, 1974, the company said Wednesday in a news release. Loadings for the first 11 months of 1975 were 108,920, compared with 114,213 for the same period last year.

Blaze in Tent City Kills 138 Pilgrims

BEIRUT, Lebanon (AP) — A fire roared across a tent city on the outskirts of Mecca, Islam's holy city, killing 138 Moslem pilgrims and injuring 151, the Saudi Arabian government radio said today.

The broadcast said the fire last Friday was caused by "the misuse of a gas bottle by one pilgrim."

The Saudi interior ministry said the casualty toll was "rather low considering that more than 56,000 pilgrims were camped in the area of Mina, where the fire erupted."

"About 150 cars parked near the scene also were burned almost to ashes."

A record three million Moslems journeyed this year to Mecca, the birthplace of the Prophet Mohammed, for the annual feast of Id al Adha. All Moslems who can are expected to make at least one pilgrimage in a lifetime to the Kaaba, the black stone shrine that marks Mohammed's birthplace.

"The fire was so swift that none of the victims had any chance to escape," said the broadcast.

The report gave no indication of the nationality of the victims. The pilgrims come from scores of countries in Asia and Africa.

There was an outbreak of cholera durfing the pilgrimage last year, and the Saudi government said more than 50 Nigerians died. However, Nigerian newspapers put the death toll at 148.

The Saudi public health ministry said there were no epidemics among the pilgrims this year.

STRIKING PRESSMEN IGNORE DEADLINE

WASHINGTON (UPI) — Striking Pressman at the Washington Post refused to meet a Sunday deadline to return to work or be replaced by permanent non-union workers.

Post management said it would probably begin advertising for replacements for the pressmen Tuesday if they did not accept the company's "final" offer by midnight Sunday and return to work.

Officials said they knew of only five of more than 200 striking pressmen who bowed to the deadline pressure and crossed the picket line.

At a rally and protest march Saturday near the Post building, the president of the pressmen's local, James Dugan, said, "They can take their final offer and shove it."

The Post has filed a $15 million suit against the pressmen because of damage done during the 2½ month strike.

Under labor law, the Post can legally hire replacements for strikers if there is a prolonged impasse.

Radiation Pulsar Found Outside the Milky Way

WASHINGTON (UPI) — With the help of instruments aboard the Apollo-Soyuz mission of last summer, U.S. Navy scientists have discovered the first pulsar beyond Earth's own galaxy, the Milky Way.

Scientists at the naval research laboratory say the pulsar, a rapidly pulsing source of radiating energy in outer space, is in the small Magellanic cloud about a million-trillion miles away. They say it radiates with a million times the power of the sun's light and heat.

The pulsar, named SMC-X1, "is coupled to a blue giant star to form a binary pair which revolve around each other . . . Although two other such pulsars in binary star pairs have been found in our own galaxy, the newly discovered pulsar . . . is the fastest and most powerful of the three," the scientists say.

the weather

An area of high pressure moving towards the coast is expected to return partially sunny skies to most of B.C. during the next two days. Over the north coast, however, another disturbance moving eastwards from Alaska is expected to reach the Charlottes Tuesday.

DOMINION PUBLIC WEATHER OFFICE 10 A.M. FORECASTS
Valid Until Midnight Tuesday

Greater Victoria: Today and Tuesday cloudy with sunny periods. Highs both days near 5. Lows tonight near 1.

Greater Vancouver, Lower Mainland, East Vancouver Island: Today cloudy with sunny periods. Highs today near 4. Lows tonight minus 3 except inland areas minus 6. Tuesday cloudy with sunny periods. Highs near 5.

North and West Vancouver Island: Today cloudy with sunny periods. Isolated showers in the northern portion. Highs today near 5. Lows tonight minus 5 inland areas and near zero coastal areas. Tuesday, cloudy with sunny periods with occasional light drizzle or rain in northern sections later Tuesday. Highs near 5.

TEMPERATURES

Yesterday	Max.	Min.	Precip.
Victoria	8	0	1.6
Normal	7	4	—
One Year Ago			
Victoria	9	6	2.0

ACROSS THE CONTINENT

Prince Rupert	4	—1	7.9
Pr. George	—3	—8	.8
Kamloops	—3	—5	7.1
Kamloops	—3	—5	7.1
Vancouver	4	2	2.3
Lethbridge	—2	—4	—
Med. Ht	—2	—10	—
Vermilion	—18	—20	.5
Edmonton	—8	—16	.5
Jasper	—7	—12	1.8
Banff	—10	—13	.3
Coronation	—6	—17	1.0
Calgary	—1	—7	—
Pr. Albert	—19	—24	.5
N. Battleford	—18	—21	.8
Saskatoon	—17	—20	1.0
Swift Current	—5	—15	1.3
Yorkton	—22	—27	1.3
Moose Jaw	—9	—19	.3
Thompson	—24	—38	—
North Bay	10	—8	4.8
Regina	—18	—23	.8
Brandon	—23	—30	.3
Winnipeg	—24	—30	—
Kenora	—22	—30	trace
Thunder Bay	1	—26	trace
The Pas	—22	—26	trace
White River	0	—26	9.9
Toronto	15	11	6.6
Ottawa	9	7	10.4
Montreal	9	6	8.1
Quebec	1	4	7.1
St. John's	—2	—3	2.0
Halifax	3	—3	2.0
Halifax	3	—1	2.3
Ch'lottetown	—1	—4	3.3
Fredericton	0	—2	2.8

U.S. temperatures: Chicago 19, 2; Minneapolis 2, —20; New York 13, 7; Miami 26, 21; Boston 14, 9; Washington 9, 7; Los Angeles 17, 5; San Diego 19, 7; San Francisco 13, 8; Denver —1, —11; Las Vegas 9, —4; Phoenix 13, 2.

World Temperatures: Amsterdam —5, 4; Athens 10, 18; Bangkok 19, 26, Berlin —4, —1; Brussels 0, 3; Buenos Aires 15, 25; Copenhagen 2, 6; Frankfurt —4, 2; Geneva —2, 3; Helsinki 0, 3; Helsinki 0, 3; Hong Kong 5, 12; Johannesburg 12, 23; Kiev —10, 1; Lisbon 6, 11; London 0, 5; Madrid 1, 5; Moscow —10, —3; Paris —3, 2; Rio 20, 29; Rome 10, 11; Sao Paulo 20, 25; Seoul —7, 2; Singapore 23, 27; Stockholm —7, 4; Taipei 9, 12; Tel Aviv 10, 20; Tokyo 3, 11.

CITY'S WEATHER RECORD

Sunshine, December	21.9 hrs.
Last December	20.8 hrs.
Normal (30 Years)	28.6 hrs.
Sunshine, 1975	2084.3 hrs.
Last Year	2182.4 hrs.
Normal (30 Years)	2158.2 hrs.
Precpitation, Dec.	127.9 mm
Last December	33.3 mm
Normal (30 Years)	57.1 mm
Precipitation, 1975	778.6 mm
Last Year	575.6 mm
Normal (30 Years)	606.2 mm

Sunrise, Sunset Tuesday
(Pacific Standard Time)
Sunrise 7.59 Sunset 16.19

TIDES AT VICTORIA HARBOR
(Tides listed are Pacific Standard Time)

	Time H.M.	Ht. Ft.	Time H.M.	Ht. Ft.	Time H.M.	Ht. Ft.	Time H.M.	Ht. Ft.
15	10.50	9.3	19.20	2.1				
16	04.00	8.0	06.45	8.3	11.00	9.4	19.55	1.6
17	04.45	8.3	07.45	8.5	11.35	9.5	20.30	1.3
18	05.30	8.4	07.45	8.4	11.55	9.5	21.10	1.0
19	07.10	8.5	08.40	8.4	12.20	9.5	21.45	1.0

TIDES AT SOOKE

	Time H.M.	Ht. Ft.	Time H.M.	Ht. Ft.	Time H.M.	Ht. Ft.	Time H.M.	Ht. Ft.
15	00.30	6.9	03.00	7.2	10.25	10.0	18.50	2.9
16	01.15	7.3	04.00	7.6	10.45	10.2	19.25	2.5
17	02.00	7.6	05.00	7.8	11.20	10.5	20.05	2.1
18	03.15	7.9	06.00	7.9	12.00	10.7	20.40	2.0
19	04.15	8.0	07.00	8.0	12.35	10.8	21.20	1.9

TIDES AT FULFORD HARBOUR

	Time H.M.	Ht. Ft.	Time H.M.	Ht. Ft.	Time H.M.	Ht. Ft.	Time H.M.	Ht. Ft.
15	04.45	10.0	08.10	9.4	12.45	10.5	20.55	2.2
16	05.20	10.6	09.20	9.7	13.10	10.5	21.15	1.7
17	05.55	11.0	10.05	9.7	14.00	10.5	22.00	1.3
18	06.25	11.3	10.55	9.7	14.35	10.5	22.30	1.0
19	07.00	11.4	11.30	9.6	15.10	10.3	23.15	1.0

So that we may all attend
the memorial service of our friend
and manager

Mrs. Nan Belcham

the store will be closed
Dec. 16th from 1:30 to 3:00 p.m.

CHARMANTE'S
Hillside Centre

SAWS FOR CHRISTMAS

Give dad a Disston Handsaw, Circular Saw, Bandsaw Blades, or something special — give him a carbide tipped saw blade.

Come in and talk to the experts.
We Sharpen All Saws.

ISLAND SAW CO.
617 CHATHAM
1 Block East of Capital Iron, Between Douglas and Gov't.
OPEN SAT. — 385-5500

"Happiness is . . ."

We're Doing It Again.

Last year instead of sending Christmas cards to all our many customers we made a $500.00 donation to the United Nations Children's Fund. Many of you told us you thought it was a great idea, so we're doing it again.

ALL OF US AT THREE POINT MOTORS WISH ALL OF YOU HAPPINESS AT CHRISTMAS AND THROUGHOUT THE NEW YEAR.

WINDSOR PLYWOODS
CHRISTMAS SPECIALS

ALUMINUM GUTTER 39¢ per lin. ft.

BRICK SECONDS 4x8x¼ 5.95 ea.

4x8x¼ HARDBOARD SECONDS 2.89

4x8x4m.m. PREFINISHED MAHOGANY 3 attractive colors 3.79

SANDED PLYWOOD
4x8x¾-9.99
4x8x⅝-9.75
4x8x½-9.49

PING PONG TOPS 13.95 ea.

FORMICA
30x 96" 6.95
30x120" 8.95
30x144" 10.95

SPINDLE SECONDS 40% Off No. 1 price

DECORATOR & FLORAL SERIES
SIX PATTERNS TO CHOOSE FROM ..... 5.99 ea.

Open Sunday
2120 KEATING CROSS ROAD
Central Saanich
652-5632

Closed Sunday
3032 JUTLAND
VICTORIA
386-8222

Prices in effect while stocks lasts to Dec. 20.

Change Values or Suffer—PM

TORONTO (CP) — Prime Minister Trudeau said Sunday that Canadians must change their values in the three years that wage and price controls are in effect or face unemployment and inflation when the controls are lifted.

He warned in an interview on Toronto television station CFTO that unless there is a change in values, "we'll get out of the control period with the same expectations, the same motivations, the same economic mainsprings, which will create inflation and unemployment all over again."

The controls limit wage increases to eight per cent in the first year, with an additional two per cent for catch-up and two per cent for productivity.

"We're not asking people to suffer, we're just asking them to be reasonable," Mr. Trudeau said.

The controls do not destroy collective bargaining, he said.

Mr. Trudeau said he did not regret giving the right to strike to federal civil servants, including postal workers.

But he added:

"I think, like all legislation, it can be abused. I believe it's being abused now. I believe that's why we've come to the controls."

He said the government will review some aspects of collective bargaining in the civil service and will watch all cases where persons are not bargaining in the spirit of the guidelines.

The government will try to convince those persons to be more reasonable, he said.

117 Big Firms Must Give Advance Notice of Hikes

OTTAWA (UPI) — Anti-Inflation Board chairman Jean-Luc Pepin said today that 117 selected firms representing more than $28 billion in annual sales must give 30 days notice before instituting a major price increase.

One area not covered in Pepin's list of 117 key firms was food. He said food would be subject to more in-depth controls and a special food control package would be announced shortly.

The plan would alert the board to significant shifts in key sectors of the economy in time to disallow or modify unjustified increases before they go into effect, he said.

The firms and their subsidiaries, selected for their size and role as price leaders in the Canadian economy, would be required to advise the board of any price change that would result in an increase of more than two per cent in the gross revenue from any product line.

They include department stores, hotels, insurance companies, automobile retailers, manufacturers and distributors of ladies' cosmetics, as well as producer of steel, heavy farming equipment and cement.

"Wage restraint is only a means to an end," Pepin told a news conference. "Our real goal is price restraint. We realize the trouble we'll have getting people to modify their wage demands unless we also manage to keep prices down."

Pepin said a special program for monitoring Canada's banking system also was being prepared and would be launched in the near future.

The board chairman also said all formal rulings by the board on prices and profits would be made public.

"When the board has made a formal decision to ask a firm to roll back a price or to take appropriate action to maintain its profit margin in conformity with the guidelines," he said these decisions will be published.

Britain Raps U.S. Concorde Report

WASHINGTON (UPI) — The British government today said a U.S. agency report on noise generated by the Concorde supersonic transport was "grossly inaccurate" and reflected professional incompetence.

Alexander Gordon-Cumming, counselor for civil aviation at the British embassy, said the U.S. Environmental Protection Agency confused two types of noise measurement and made the Concorde appear more than twice as loud as it actually is.

"Much of what they said is factually wrong and the information has been presented in an astonishingly misleading fashion which led, predictably in my view, to widespread misinterpretation," Gordon-Cumming said.

"This is by no means the first time that inaccurate and misleading things have been said about Concorde. But is in my experience the first time that an agency of the United States government has chosen to behave in a way like this," he said.

The EPA report said the British-French Concorde would subject persons living in an area covering more than 400 square miles between Washington and Baltimore to a noise level of 90 decibels, equal to the sound of heavy traffic at a downtown intersection.

Smooth Sailing Sought

PARIS (AFP) — Allan MacEachen, Canadian co-chairman of the Paris conference on international economic co-operation, has stressed the need to avert any "hassle" that might hold up the dialogue between rich and poor countries.

The three-day ministerial conference opening Tuesday is simply a "launching pad" for what will be a "unique exercise" of negotiating between the two groups, the Canadian external affairs minister said in an interview.

Speaking Sunday night after a first conference with Venezuelan co-chairman Manuel Perez Guerrero on procedural arrangements for the 27-member parley, MacEachen stressed the need for "changes in the world economic order."

"We have said as a country that changes have to be made in the international order to meet requests of the developing world," he said.

"It is difficult to make policies to implement this, however. That is what we are grappling with now."

The conference, grouping eight industrial and 19 developing countries, is to set up four permanent commissions which, in the next year, will seek answers to problems in the fields of energy, raw materials, development, and related financial questions.

The co-chairmen agreed Sunday night on a draft agenda to be submitted to both groups.

Portuguese Farmers Hit Takeover of Their Lands

RIO MAIOR, Portugal (Reuter) — About 20,000 conservative farmers from throughout Portugal demonstrated here Sunday against illegal land seizures in a rally condemned by the Communist party as subversive.

"We want to be Portoguese," they chanted. "We don't want to be Cuban, Russian or Chinese."

The farmers gathered in this town 50 miles north of Lisbon where three weeks ago they threw up barricades across road and railway lines, dividing the country.

That protest sparked an abortive left-wing rebellion by paratroops Nov. 25, which in turn brouht a successful military counter-coup in support of the centre-left coalition government.

The Communist party, which fears that the country is moving further to the right, issued a communique condemning Sunday's meeting as "a new subversive operation organized in the grand style by the worst reactionaries."

It said a local sausage maker is behind what is described as an attempt to restore Fascist terror and tyranny. There was no sign of trouble.

The farmers also passed a resolution calling for illegally-seized land to be restored to its owners, and for a suspension of all agrarian reform until the election of a legislative assembly next spring.

Th agrarian reform law passed in the summer was aimed at a state takeover of the country's large privately-owned farming estates many of which were falling into ruin.

But the movement got out of hand near harvest time, when groups of peasants illegally occupied many small properties, which represented the sole livelihood of the small landowners who worked them. The small landowners claim the Communist state secretary enpouraged these occupations.

LEAK REPORTED ABOARD N-SUB

HONOLULU (UPI) — The U.S. navy has admitted the nuclear submarine Haddock developed a leak during a deep dive but denies it was the "death trap" which crewmen branded it.

The navy said the undersea craft had trouble on Dec. 6 during a post-maintenance test run.

Navy officials issued a statement confirming the incident after enlisted men protested in leaflets the mishap was a "near tragedy" and the craft was unsafe.

Peking Signs Rolls Deal

By ROSS H. MUNRO
Special to the Times

PEKING — The Rolls-Royce company agreed at the weekend to sell China the plans and the parts to manufacture advanced jet engines suitable for aircraft.

The effect of the estimated $200 million deal will be to allow China to deploy a new generation of fighter aircraft and thus greatly increase its military capability.

Diplomatic observers here said they believed it was the first time that a western armaments or aerospace corporation had agreed to licence the manufacture for a major military related item in a Communist country.

The necessary contracts were signed in Peking on Saturday by Sir Kenneth Keith, chairman of the British government owned Rolls-Royce 1971 Limited, and by the China National Technical Import Corporation.

In a two-sentence statement, Rolls-Royce said the agreements cover "the licenced manufacture of Rolls-Royce Spey aero engines in China and a supply of completed engines and associated equipment."

The Spey engines could be fitted onto existing Chinese jet fighters like the F-9 or MiGs bought from the Soviet Union before the Sino-Soviet split.

In the longer run, they could be fitted onto a new Chinese-designed air-frame.

The Spey engine currently powers the British Phantom fighter-interceptor jets as well as the Trident which is used for civil transportation.

The Rolls-Royce deal will probably be weighed by Cocom, a committee of representatives of western industrial countries which administers an informal embargo on sales of strategic material to Communist countries. However, it appeared that neither China nor Rolls-Royce would have devoted three years of exploration an negotiation of the deal without concluding that Cocom would approve it.

THE CORPORATION OF THE DISTRICT OF OAK BAY
NOTICE TO OAK BAY TAXPAYERS
1975 PROVINCIAL HOME-OWNER GRANT

In order to obtain the Provincial Home-Owner Grant and School Tax Removal and Resources Grant for the year 1975, all applications by eligible owners who have not already applied for the Grants, must be in the hands of the Collector before 4:30 p.m. on Wednesday, December 31, 1975.

I. B. Forster
Treasurer-Collector

NOTE: This does not apply to those Taxpayers who claimed the Home-Owner Grant and School Tax Removal Grant when paying their taxes.

INCOME TAX COURSE
BY CORRESPONDENCE
You can Earn Extra Income — Learn how to prepare the new Tax Forms and become an INCOME TAX CONSULTANT.
For Full Details, Contact
CANADIAN SCHOOL OF TAX ACCOUNTING
150 EGLINTON AVENUE E.,
TORONTO, ONTARIO M4P 1E8

HEARING DEVICE SO TINY IT'S WORN AT YOUR EAR
May help most mild to moderate nerve deafness
For free information write or phone
ANDERSON HEARING AID SERVICE LTD.
319-1207 Douglas St.
(Sayward Bldg.)
386-2321
*May help those who hear but don't understand

the store with scores of ... Gift surprises

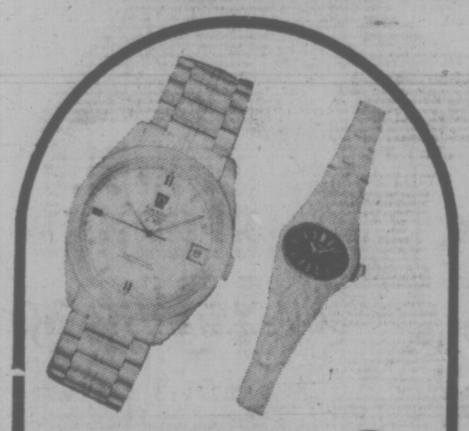

OMEGA Ω
ELECTRONIC CHRONOMETERS

Omega Seamaster as worn by Jaques Cousteau—Exceptional Diver's Watch, pressure-tested to 2000 ft. Stainless steel case with matching bracelet $455
Omega Electronic Tuning Fork Watches, from $225
Omega Ladies' Watches, from $135
Omega Gents' Calendar Watches, from $125
Ladies Tissot, white metal case and bracelet 94.50
Ladies' Tissot, from 79.50
Gents' Tissot, automatic, stainless, Calendar from, 79.50

F. W. Francis Ltd.
Phone 384-7611 1684 Douglas Street

In the age of electronics

Choose the tuning fork timepiece with the chronometer rating. Nowhere else will you find the reliable accuracy of the electronic timepiece with the precision of the chronometer. These new electronics are as close to being perfect as Omega could make them. They are available at Francis Jewellers now!

Have one of our experienced assistants show you these and other outstanding models in the Omega and Tissot line of precison made timepiece.

Free Gift Wrapping
Free Parking
In Fisgard Civic Parkade
CONVENIENT BUDGET TERMS
8:30 to 5:30 Daily
Friday 8:30 to 9:00 p.m.

Beefeater makes it cool
Distilled and bottled in London, England

People either ask for Beefeater, or they ask for Gin.

Mon. & Tues. Specials at SAFEWAY
Canada Safeway Limited

Fresh Ground Beef
Safeway Regular Quality ..... lb. 79¢
Safeway Superb Quality ..... lb. 99¢

Safeway Stewing Beef
For Hearty Stews or Casseroles .... lb. 99¢

Burns Canned Hams
Economical Slice & Serve. 1½-lb. tin $2.99

Bel-air Frozen Brussel Sprouts
or Broccoli Spears Your Choice ..... 2 lb. pkg. 98¢

Town House Mandarin Oranges
For Dessert. 10 fl. oz. tin .... 3 for $1.00

Libby's Tomato Juice
Fancy Quality. Serve Chilled. 48 fl. oz. tin ..... 65¢

Party Pride Potato Chips
Assorted Varieties. 8-oz. Package . each . 69¢

Ocean Spray Cranberries
U.S. Fresh Canada No. 1 Grade. 1-lb. Package, each ..... 35¢

Prices Effective: December 15th & 16th: In Victoria & Sidney Regular Safeway Stores. Sales In Retail Quantities Only.

SAFEWAY
CANADA SAFEWAY LIMITED

Victoria Times

MONDAY, DECEMBER 15, 1975

GORDON BELL
Managing Editor

STUART UNDERHILL
Publisher

GEORGE OAKE
Editor

Canada's Patchwork Energy Policy

Energy Minister Alastair Gillespie's statement that natural gas exports to the United States will be needed to finance new Arctic gas development raises a few questions. It was only last year the government reduced gas exports to the United States because danger existed that Canadians might not have sufficient domestic supplies to the end of the decade. Now it would appear government is willing to entertain a discredited policy in order to pay for something that may not be there.

In the same interview the minister reportedly said increased export gas sales would offset growing oil trade deficits and help pay for expensive northern pipelines. This would also appear to be a shortsighted policy. If Canadians finance expensive northern pipelines through export gas and oil sales, the day may come when the pipeline runs dry, a monument to government stupidity. Oil and gas exports to the U.S. should be encouraged only if enough reserves exist to handle domestic needs well into the foreseeable future. Otherwise, exports must be phased out, no matter how painful to the economy. To date Ottawa still relies on oil company reserve estimates, especially in the north. As long as this policy continues the government will be slave to suspect figures.

Northern pipelines present special problems. It would appear that at least one Mackenzie Valley pipeline is inevitable. More will probably follow. Then there is the matter of Arctic Island pipelines too. These are all tremendously expensive proposals. The Mackenzie pipeline alone is estimated to cost about $10 billion, perhaps more when all the bills come in. A government that has yet to show it can wrestle inflation to the ground should not entertain dreams about $10 billion projects. At the same time rightly frets about leaving such a large project to private industry, especially private industry that is controlled in the United States. Much of Canada's future might depend on mother lodes of northern energy fuels.

These are political questions government must finally face. From what Gillespie said about export gas sales paying for pipelines, it would seem the government is at least considering having a hand in such projects. Clearly, a $10 billion project is beyond the means of the country at this time. It would act as a hot stimulus to inflation at a time when government is finally trying to get a handle on an economy gone sour.

Yet the haunting National Energy Board report that natural gas production will be insufficient to meet both domestic and export demand by the end of the decade remains. Ottawa must face facts. It must get its own facts and not rely on sources with vested interests. Canada needs a comprehensive national energy policy. How many times must we repeat it? The Americans are in a quandry, too. What must U.S. planners think when one day we are cutting them off and next day opening the valve? It it's disconcerting for Americans, it is abominable for Canadians. Ottawa must provide itself with some hard answers in order to formulate intelligent, farsighted policies. As it stands we are drifting into a de facto continental energy policy and it looks as though the Americans will skin us at the bargaining table again—all because this government hates to make decisions. Next to our inflation problems, long-term energy supplies are probably the most crucial question facing this country today. The Trudeau administration should quit warming its hands over a diminishing flame. It is time to go out in the cold for some answers.

". . . Ralph, are you reading those movie ads again? . . ."

W. A. WILSON

Government Spending Myth

OTTAWA — Few myths are more fervently believed by politicians than that the public places extremely heavy demands for services on governments and that these have led to almost intolerable strains on the system.

The present prime minister is one of the leading advocates of this analysis of the governmental process but there are dozens of politicians who share that interpretation.

There is truth in the proposition at the local level. City councils are indeed faced with popular demands for a wide variety of services and the probability of serious complaint if these are not provided. But at the provincial level, the myth is only partially true.

Some services provided by provincial governments, for instance for educational facilities, are clear responses to positive public demands and others reflect diffuse demands. But many provincial services appear to have other original sources.

At the federal level, the evidence is strong that the element of positive public demand as an explanation for heavy spending is small and that the origins of these outlays must be sought in some other factor. The big programs of the last half dozen years, when federal spending has tripled, make a case in point.

Five Big Schemes

Much of the roughly $20 billion increase in federal spending under the Trudeau government reflects the rising costs of existing programs. There have, however, been five massive new ones involving very heavy outlays, one legislated by the previous regime, but all coming into effect since Trudeau took over as prime minister.

Because it is so important to bring some order to public spending after a period when the tap has generally been wide open it is worth examining the real sources of fresh expenditure. The five projects involved are medicare, the new unemployment insurance system, the new family allowance regime, Mirabel airport and the abortive attempt to build a new airport at Pickering, Ont.

Special interest groups of one sort and another play a large part in the origins of most federal programs and the most powerful of these groups are, of course, the political parties themselves. Intra-party rivalry plays a considerable role but this is not a case of their leaders and strategists seeking ways to meet existing demands. It is *far more* a question of parties developing plans for programs which they then attempt to sell to the public, in competition with the spending proposals of their political rivals.

Royal commissions and task forces play a considerable part in the origination of projects which ultimately place heavy burdens on the public treasury. Much of the true demand which these programs satisfy actually lies within the bureaucracy, rather than the political process itself. Officials conceive programs and seek to have them implemented.

By the time the Pearson government acted on the medicare proposals included in the Liberal party policy, the element of public demand was probably somewhat stronger than usual. Canadians were familiar with the British legislation providing state-paid medical care and the fact that this both widened the availability of care among income groups which previously had been unable to afford it and averted the risk of economic disaster for others. Saskatchewan's implementation of a medicare system on a provincial basis had attracted further attention.

LESTER PEARSON
. . . pushed into programs?

When the legislation was passed, however, the general interest in medicare fell far short of urgent public demand for action. When its implementation was subsequently postponed for a year for economic reasons, opinion polls made it clear that the public was divided. Provincial opposition, which was strong, did not lead to the defeat of, for instance, the Conservative government in Ontario. That government did, of course, give way in the end because it found that the existence of the federal legislation had created an appetite which it then had to satisfy. This has, in fact, been a major provincial complaint against federal proposals for shared cost programs — that they create new demands and thereby pre-empt provincial options.

I have heard the new unemployment insurance system defended as many times as I have listened to it being attacked but I have never run into any suggestion that its introduction was a response to clear public demand. In reality, a rather small number of officials persuaded then Manpower minister Bryce Mackasey that they had ideas of value on the subject and he became the political sponsor of the new plan.

As for the new family allowances, by far the strongest pressure for change came from Claude Castonguay, then a member of the Quebec government, and federal-provincial rivalry became a major factor behind the innovation. In his first campaign as Conservative leader, Robert Stanfield had put forward tentative ideas on the guaranteed income approach and this had spread interest in the scheme but his own party later on failed to support the approach. It is extremely difficult to discern any element of positive public demand for a new family allowance system.

In the case of Mirabel and Pickering, no one expects public demand for a new airport in a populated area and there was local opposition to both projects. The fate of Pickering has left it uncertain how airport facilities can be expanded in future without waiting for critical shortages of facilities to develop first.

Need Elbow Room

The nature of the demand which underlies federal spending is important because of the bearing it has on the scope for leadership. If public demand were as direct and positive as politicians pretend, little freedom of choice would be left for governments and legislatures. This is, in fact, the fear of democracy that was widely held in upper class circles in the 19th century — that the force of public demand for spending would be so great that the entire system would collapse under the burden.

If the nature of the underlying demand is different, however, freedom of choice does exist for political leaders. They can presumably control the pressures originating with the bureaucracy, within their own party and to a considerable degree from special interest groups.

Many of our most serious problems today are related to the fact that an era of extreme spending has left the federal governmesnt with a very small area of choice if it wishes to avoid actions that will be socially or economically disruptive.

The ultimate priority of government now ought to be recovery of room for manoeuvre. That can only be done by combining reasonable government restraint in spending with the next period of economic growth. It will not be the public that prevents it if governments fail to do this. It will be the governments who will have sold the pass.

PETER THOMSON

A Tame Kitten Turns Tough

OTTAWA — Any lingering suspicions that Auditor-General J. J. Macdonnell was a "tame kitten" hired to take heat off the government should have been dispelled last week, with the publication of the annual auditor-general's report. It pulls no punches. It finds serious shortcomings in federal accounting practices, and puts it squarely up to the government to get its house—and books of account—in order.

Macdonnell's predecessor, Maxwell Henderson, used to take great delight in revealing examples of bureaucratic fumbling, bumbling, and absolute irresponsibility.

In each of his annual reports Henderson cited dozens even hundreds, of examples of how the taxpayers' money was being wasted.

His book of horror stories provided ready-made material for journalists to feed to a public that likes to have its low opinion of government reinforced.

Macdonnell also provides a fair share of horror stories. But in his case the examples of misappropriation of funds and wastage are used as evidence that something is fundamentally wrong with the system of controls. He is more interested in seeking causes and applying remedies than he is is showing the results of a system that needs a major overhaul.

Less Than Acceptable

The most important element of his report is a long list of recommendations contained in a 312-page supplement to his main report. The findings are the result of a two-year study carried out by the auditor-general and 34 accountants drawn from private accounting firms across Canada.

Macdonnell estimates that the study cost $2 million. It could prove to be one of the wisest expenditures ever made.

"The study leads to one clear conclusion," Macdonnell states, "the presest state of the financial management and control systems of departments and agencies of the government of Canada is significantly below acceptable standards of quality and effectiveness."

Unless the government is prepared to remedy the situation the Auditor-General will have no alternative but to increase audit tests "substantially." Audit tests are costly. They are also, as the report says, "not a substitute for adequate financial management and control."

Among the findings of the two-year study were:

● The Treasury Board secretariat has taken significant steps in the past two years but much remains to be done for it to discharge adequately the board's legal responsibilities for financial management and control in the government.

● Financial reports provided to departments by the department of supply and services have not attained the quality and timeliness that departments require. As a result there is substantial duplication of accounting and reporting systems.

● Financial information in the estimates and public accounts (the government's proposed spedning and accounting for it) would be improved significantly so that Parliament and the public are more adequately informed about the use of funds.

● Departmental budgets are not explicit enough to provide a sound basis for controlling managerial performance;

● Budgetary control systems do not show managers whether the intended purposes have been attained by relating clearly stated objectives to explicit benefits.

● Weaknesses in fancial controls often result in unreliable financial data and leave departments exposed to the possibility of fraudulent actions.

● The scope and quality of internal audits, which might expose deficiencies, could be substantially improved.

● There are widespread shortages of staff with appropriate training in financial control systems.

● Duties of financial staff in many departments and agencies have been interpreted in such a way that important areas of financial control are not adequately covered.

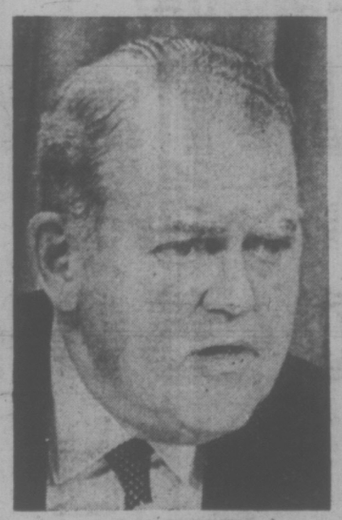

J. J. MACDONNELL
. . . some horror stories

The report subsequently makes recommendations to correct all of the weaknesses that were uncovered in the two-year study.

There are other serious criticisms in the report, persaps more political than administrative in nature.

In votes, for examples: "Changes in the form of the (spending) estimates in the last 10 years have seriously reduced the effectiveness of parliament's control over government expenditure, because the reduction in the number of votes and the broadening of the vote wording which took place was often not accomptnied by appropriate supporting information."

The votes referred to, of course, are the ones where parliament approves government spending. Each vote, supposedly, covers a particular spending item. However, if worded with sufficient vagueness a single vote can be made to cover a multitute of different expenditures.

Because votes on estimates can be a time consuming affair, the government has gone right along with bureaucratic desires to make the votes larger and more general in description.

With the move to larger votes it was supposed to become the function of committees of the Commons to look at the details of expenditures.

However, there have been cases where committees voted down an item in the estimates only to have the government add it back on in some general form when the estimates returned to the House of Commons for final approval. The official opposition has complained for years that parliament has lost its control over the public purse, and that control is, after all, the main purpose of parliament.

On the other side of the coin the government has maintained, with some justification, that if parliament is to get bogged down in debate over small spending items then there would be no time for other business.

The key failure, of course, is that the idea of added committee authority has not worked — simply because the government has not let it work.

There are therefore two areas of concern — the authority of parliament to control government spending, and the controls over spending after it has been approved by parliament.

Macdonell, who describes himself as "optimistic by nature," is hopeful that both of the current weaknesses can be corrected.

Overspend Last Year

Indeed, Prime Minister Trudeau said last week that the auditor-general's report is being carefully studied and that steps to correct deficiencies will be taken.

The fact is, however, that Macdonell faces a couple of fundamental obstacles. One is that while the government undoubtedly would like to exercise greater control over departmental spending it must count on the help of the senior bureaucarts are not inclined to take steps that will reduce their own freedom of action.

It is no accident that financial management and control within government departments has been neglected since 1969. After all, the quickest route to a bigger budget next year is to overspend this year's.

As for returning to parliament a greater measure of control over spending, past experience indicates the government will fight every inch of the way for less control, not more control.

One recalls vividly the numerous occasions when the government restored spending which had been specifically cut out of the estimates in committee.

It really boils down to a question of whether the opposition parties, by offering concessions that would speed the progress of other matters through the Commons, can successfully bargain for a restoration of control over government spending.

Perhaps, with the help of the "tame kitten" who turned out to be of very independent mind, the opposition can gain important ground.

As the auditor-general's report proves, it is an important issue.

letters

Wonderful Victoria

Within the last few days I have returned to England after spending a month's vacation in Victoria, Canada, with my wife and son. During this time we stayed with relatives, Mr. and Mrs. R. Wappat at 3767 Duke Road in Victoria. One day I read an article in your paper from a female motorist from Vancouver who was criticizing the motorists of Victoria. I could have given you a reply to this criticism at the time but thought it better to complete my vacation first in case I was wrong; however, I was not wrong.

I am a police officer in the Leicester constabulary with over 20 years' experience and I am a police-trained motorist. I found that the motorists of Victoria can take a well-deserved bow. Their careful driving proved to me that they were in charge of their vehicles and not the other way around. I always found them courteous to both other drivers and pedestrians and always observant to traffic signs and directions. Your accident records must be well below average.

I also visited Vancouver but here I found most of the drivers were erratic and bent on suicide. It would be interesting to know how many drivers from elsewhere have been involved in road accidents in Victoria. It was interesting and educational to note your school child crossing methods, also your advance traffic warning signs. I hope to be talking to my own traffic department regarding these. We also noted that the hygiene level was very high everywhere. In all, Mr. editor, you have a wonderful Victoria, full of wonderful people, and I am able to compare it with many places as I have travelled the world. — C. W. Hart, Leicester, England.

60 YEARS AGO

From the Times of December 15, 1915

Police activity in the last few days in the matter of raiding places in Chinatown where gambling is carried on bids fair to cost the ratepayers considerable money before it is done with. And according to reports in police circles, the work has only begun. Already as a result of a raid on the Oriental Club in Fan Tan Alley on Saturday night, the ratepayers will have to find $1,375 for one month's board and lodging in the Saanich prison farm for 105 Chinese who yesterday afternoon were fined $10 and costs each, or one month in jail, and had not the money to pay the fines. Last night a raid was made on the Empire Club at 558 Fisgard Street and 83 Chinese were arrested, but have not yet appeared in police court.

VICTORIA TIMES, established 1884, is published every afternoon except Sunday by the Times Publishers, Limited, 2621 Douglas Street, Victoria, B.C. Second class mail registration No. 0625. All undelivered copies and notices of change of address to be sent to the above address. The Canadian Press is exclusively entitled to reprint the local news published herein.

Ottawa Liberals Playing Into Separatist Hands

By DOMINIQUE CLIFT
Montreal Star

According to Marc Lalonde, Minister of National Health and Welfare, there exists at the present time a vicious campaign to destroy prominent French-Canadians in Ottawa. The promoters of this campaign are said to reside in certain political circles, among certain elements of the public service, and among certain representatives of the media.

There is some circumstantial evidence to back up Lalonde's claim. French-speaking politicians and administrators under attack in Ottawa outnumber English-speaking ones who have had to put up with the same fate. The statistical imbalance among the targets for attack is being offered as evidence, as well as the names of Yves Pratte, Paul Gerin-Lajoie and Jean Marchand.

It is now almost immaterial whether the alleged conspiracy really exists; or whether the French in Ottawa are in fact more incompetent or more vulnerable than others. What matters is that the existence of an anti-French campaign at the federal level has become widely accepted in Quebec. What the truth is thought to be is more important than what the truth actually is, and this is how politics move.

The same feelings of persecution existed at the time of Lester Pearson in the early 1960s. Scandals involving French-speaking people were breaking out with disconcerting regularity. The effect on Quebec was a demoralizing one, and adverse trends were reversed only when Pierre Trudeau came forward with his concept of French Power in 1968.

The idea behind French Power was to demonstrate that it was possible for French-Canadians as a group to play a decisive role in all aspects of federal politics. This was a time when separatist sentiments were on the rise and when something dramatic had to be done in order to counteract Quebec's tendencies to withdraw from the competition with English Canada.

Trudeau did this with policies that obviously have rubbed the rest of the country the wrong way. He went out of his way to appoint Quebecers to executive positions in the upper levels of the public service and of crown corporations.. He instituted a program of bilingualism which would allow French-speaking people to compete more effectively with English-speaking ones.

With Jean Marchand as head of the Quebec Liberals and as minister for Regional Economic Expansion, federal funds were channelled into the province to bolster the sagging economy of many regions and to provide support for the growth of French-language firms. More discreetly but with even greater vigor, French firms of all kinds were integrated into the patronage system of the federal government from which they had been more or less excluded.

Keeping in mind the need to provide wider outlets for Quebec skills and capital, the Trudeau government did not hesitate to challenge France's economic and political stranglehold over her former colonies in Africa. Canadian foreign aid programs were designed to provide footholds abroad for Quebec firms and to sustain the activities of thousands of Quebecers abroad.

By polarizing public opinion around the issue of federalism versus separatism, Trudeau was able to demonstrate to the satisfaction of a majority of the voters in Quebec that they had a very real stake in Confederation. Furthermore, by judiciously manipulating some federal spending programs, he was able to establish a working relationship with Premier Robert Bourassa.

All this had a stabilizing effect on Quebec politics. It prevented the undue growth of Quebec regionalism and put a brake on the rise of separatist sentiment. He made independence appear more disadvantageous same token, identification with Canada became more profitable and assured than if French Power had never existed.

However, the establishment of a strong French presence in Ottawa was not achieved without creating equally strong resentment, as the bilingualism programs have shown. As the federal Liberals seem to be losing their drive and their momentum a certain reaction is setting in at the national level. Whether this amounts to a campaign or a conspiracy, as Marc Lalonde and some of his colleagues would suggest, is not too important. It is Quebec's view of the situation that is the crucial point.

Voters in this province have always imagined that their stake in Canada should be protected as a matter of right rather than asserted and maintained through political action. As the idea of separation is being explored and discussed, it is emerging as a valid alternative to federalism. As French Power wanes in Ottawa, a withdrawal from Confederation becomes correspondingly more attractive, and the supposed existence of an anti-French campaign serves as a justification.

What makes matters worse is that the provincial Liberals, who have been upholding the federalist flag here, are steadily falling in public esteem. The political void thereby created must be filled in some way or another. The risk is that it will be according to the very polarization which Trudeau sought to achieve.

What the prime minister must do at the present stage is to make a convincing demonstration that French Power was not a transitory political phenomenon but rather something which is now permanently inscribed into federal structures and policies. However, the complaints and the suspicions voiced by Lalonde and some other cabinet ministers, by magnifying the opposition, are serving a contrary purpose. They are defensive and self-serving statements that in the end can only be counter-productive.

Joey Keeps Them Hopping

By BREN WALSH

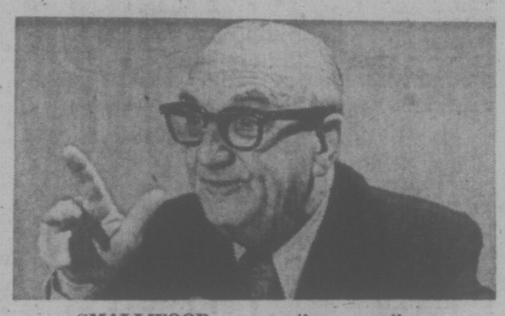

SMALLWOOD . . . questions, questions

ST. JOHN'S — Even his political enemies concede that Joey Smallwood — Newfoundland's former premier — has a lively, inquiring mind, but anyone who needs convincing need only refer to the Order Paper of the Newfoundland House of Assembly for Monday, Nov. 24.

On an average day the Order Paper is a slim pamphlet of four, six or possibly as many as 10 pages. On Nov. 24 — which, incidentally was also budget day — it ran to 109 pages, an all-time record caused almost entirely by the inclusion of a record 606 written questions of which no less than 448 were in the name of Mr. Smallwood. (Another 121 came from his three fellow Liberal reform party members in the House, and the Smallwood touch could be detected on many if not all of these as well.)

For someone whom many were still predicting wouldn't even turn up to take an opposition seat Smallwood made his presence felt from the outset with questions ranging from the ridiculous to the sublime, from the downright gloomy to the cheeky, even facetious.

Question 45, for example, asked Premier Frank Moores: "Was the Minister of Mines and Energy (John Crosbie) speaking for the Government when he declared publicly that under certain circumstances 'the Supreme Court could go to hell?' "

Questions 63 to 94 inclusive comprise a series of questions designed as embarrassing reminders to the ruling Tories of promises made but not fulfilled in the Speech from the Throne of March 1, 1972 — just before they annihilated the Liberals. The speech usually referred to as the Conservatives' election manifesto.

Moores and many of his ministers would just as soon forget many of the specifics of that speech since, for one reason or another, many of the rosy predictions failed to materialize. Question 68, for example, asks Premier Moores: "What, if anything, has been done to carry out his intention, expressed in the Speech from the Throne on March 1, 1972: 'Legislation will be introduced to establish a corporation which will own or lease rights on a new fleet of trawlers? This fleet will add to the production of new or existing processing plants. The new trawler fleet will be in addition to the existing fleets in the province.' "

Because of what's happened in the fishing industry since then, and especially the decline in trawler construction, that's one promise which is at least in limbo if not shelved permanently. And there were other questions of similar vein. But Joey Smallwood's curiosity is by no means limited to political points.

His interest in farming, for example, shows up in a number of questions. In 269: "How many pigs were farrowed in the province in each of the financial years 1970-75; how many were brought into the province and from where?"

Ministers have begun providing answers for a smattering of Joey's questions but the flood still unanswered can keep a battery of civil servants busy on research for months to come.

Globe and Mail

ALTERNATE ENERGY SOURCES FIZZLE

By NIGEL HAWKES
London Observer

The British Department of Energy's think-tank at Harwell has reached depressing conclusions after a study of alternative sources of energy.

The Energy Technology Support Unit, set up in April 1974, has found that any contributions to energy needs in the year 2000 from sources such as the sun, the wind and the waves would be "disappointingly low."

Even with vigorous promotion, it says, alternative energy sources cannot replace the need for "a very large nuclear program" and are unlikely to provide more than 6 to 8 per cent of Britain's primary energy needs in 2000.

The unit has already submitted detailed reports on solar, geothermal and wind power to the Department of Energy. They have not been published, but their broad conclusions were revealed at a conference last week by Ron Bird, an engineer on the staff of ETSU.

The ETSU predictions take as their starting point estimates by the Central Policy Review Staff and the Department of Energy that by the year 2000 British demand for energy will have increased from the 331 million tons of coal equivalent needed in 1974 to between 550 and 650 million tons of coal equivalent (mtce). Of this, ETSU estimates that no more than 43 mtce could be met from alternative sources. Taking the possibilities one by one, its conclusions are:—

Hydroelectricity: little prospect for any significant increase because of a lack of suitable sites.

Solar power: the solar energy falling on Britain is 80 times more than total energy demand, but is thinly spread and is, of course, greatest in the summer when demand is least. ETSU concludes that it will be useful only as a form of heat and not to generate electricity, and that it is not yet cost-effective. By 2000 it might meet 0.8 per cent of Britain's needs.

Geothermal energy: Britain has few "hot spots" suitable for powerstations but by drilling a hole eight kilometres deep in south-west England, granite at about 200 degrees centigrade might be found. But if the heat were abstracted the rock would cool and would not warm up again quickly enough to provide a renewable source. Geothermal energy (used as heat) might meet 0.8 per cent of Britain's needs by 2000.

Wind power: by building wind turbines with rotors 150 feet in diameter, wind-power stations producting 1 mw each could be built. But over the course of a whole year, their load factor would be only 20 per cent. If 10,000 such wind generators were built (as many as there were windmills in Britain in the hey-day of wind power) they would produce 1.5 per cent of energy demand in 2000.

Tidal power: the Severn Estuary is the only feasible site, but a tidal power plant there could take 20 years to build and have severe environmental effects, including problems with industrial and domestic effluents poured into the estuary. If successful, it could produce 2 per cent of total energy demand in 2000.

Wave power: this is the best prospect of all, ETSU says, if technical problems can be solved. An enormous amount of energy is available, in phase with demand, and several methods of using it have been suggested. If successful, wave power could meet 3 per cent of demand in 2000.

In fact, the projected demands for 2000 simply cannot be met. On ETSU's calculations, they would need a nuclear capacity of 250 mtce, more than 20 times today's installed capacity. Since nuclear plants take up to 10 years to build and 2000 is only 25 years away, this is an impossible target.

For the next decade needs can be met by North Sea oil, but unless growing energy demands are curtailed, the decline of the oil in the 'eighties could once more see Britain with a rapidly growing bill for imported fuel. The likelihood is that energy demand will be restrained by price or by rationing, and will grow only slowly between now and 2000. In these circumstances, alternative sources would make a proportionately high contribution to the total demand.

A Giant Among Veg Men

By JEREMY BUGLER
London Observer

It's been a bad season for the veg. in a little garden up on Merseyside. Parsnips got the canker, leeks got the droops and the drought tried to wither everything else.

The little garden's cultivator, ex-bulldozer driver Colin Bowcock, has had only a few successes to comfort him. A lettuce came all right in the end to weigh 25½ lb., a dwarf bean finished up 18½ in. long, and a single tomato, swelling as fat as a satellite, came to 4½ lb. His onions were OK at 18 in. in circumference, like great swedes.

Otherwise, says Mr. Bowcock, "this year has been wicked."

Colin Bowcock is one of a small, earthy-fingered coterie who devote their life and times to a curious passion for growing vegetables of monstrous, mutant proportions. It's a British indulgence. A few big pumpkins are grown in the U.S., and a perfectly gross turnip came up in Australia.

The real competition, though, is all local. Ernie Jones tries at Llanfyllin in Mid-Wales. Tom Cooke has a go in West Sussex and E. E. Jenkins is not to be underestimated at Shipston-on-Stour, Warwickshire. But the doyen of them all is the Merseyside man, 39-year-old Colin Bowcock, and his amazing plant-life at Willaston village, in the Wirral.

The new Guinness Book of Records, just out, gives the length, breadth and weight of it. Bowcock is listed seven times with veg. of almost ludicrous proportions. As I was talking to him the other day, his wife Jackie came back from the shops with the Guinness Book, newly bought.

Bowcock opened it and was thoroughly displeased. "Look" he said. "They've gone and put my champion leek down to E. E. Jenkins. Cor, I'll have to write to these Guinness men."

The Guiness Book, for all its failings, reveals that Bowcock has grown a cabbage that weighed 96 lbs. "We had to take it to show it and it got stuck in a lift," he said. The beast was grown from special seed he keeps, zapped with fertilizer pills, bombarded with fertiliser spray, and even, in the later stages, fed by a hospital drip feed — dripping nutrient to the roots. When they came to take it up, its root had to be cut with a hand-saw.

That cabbage is the largest green cabbage ever grown here, though in 1865, a bloke at Swalwell got a red cabbage to 123 lb. The Swalwell Red Cabbage has its place in the galaxy of giant veg., but Bowcock plans to beat it.

The son of a market gardener, he worked first as a bulldozer driver but had to change his job when he burnt an eye with diesel oil. He took to gardening, and then read of a gardening magazine competition for horticultural giantism. Suddenly, he was in the magazine's Great Potato Race.

The idea was to see who could grow the most spuds from six uncut seed potatoes or "sets." Bowcock says, "I just stuck six potatoes in the old rubbish dump under some manure. When I came to dig them up, I found I'd got 310 lbs. of potatoes. The neighbours, they all laughed at me, they didn't believe me. But I tried it again next year."

He didn't win the competition next year; Tom Cooke did and had to employ writs against jealous men who suggested that Cooke had got up in the middle of the night and buried spuds in his patch. But 1974 was Bowcock's year and he approached the competition with a plan.

He took a good chunk of virgin ground from a friend, and put 12 tons of manure on it. His six chosen spuds were Pentland Crowns each weighing 3½ lbs. Each spud was planted out about 20 ft. apart and when the green shoots appeared, they were bent over on to the ground and a fertilizer tablet placed under them. Then straw was put over the lot, and every time the green tips came up more straw was put down.

In September, a solicitor, two bank clerks, a civil servant, a garage mechanic and a head gardener came to act as witnesses for the lifting, which was done by Bowock and his mate Alan Andrews, a postman. They found the spuds hanging in the straw "like grapes." The tendrils were 40 feet long. It took the two men six hours to lift the crops which weighed, from six beginnings, 2,963 lbs.

Bowcock won the potato race by a street, with valiant E. E. Jenkins 1,000 lbs. behind.

Although this year's been poor, Bowcock is still trying to improve. He's developed a way of growing carrots, above the ground, in drain pipes filled with peat and sand. He got carrots four ft. long, and a parsnip, obscene at over six ft., "running down from a crown to a whisker."

He's not done as well with celery, though, after growing a 35 lb. stick one year. And this year's runner bean was an embarrassment. Bowcock thought he'd grow it longer by running it down a plastic pipe, three ft. long. He was right, the creature came out an inch at the end, enough to break the U.K. record easily.

But in trying to get the bean out, tragedy, it snapped. "They won't accept a broken bean," Bowcock mourned. He says he should have taken it down to the hospital and asked them to cut it open with the little machine that takes plaster of paris off people's broken limbs.

Why does he do it? It's a passion that takes every spring and summer evening, most weekends, and forbids holidays. The pursuit of excellence, he says. Always trying to do better. "A lot of people like football, I can't stick it. No more cricket. I find a challenge here."

There are secrets to the challenge, which are given only to an American gardener in exchange for transAtlantic aids to giantism. "He can't do me any harm over there," says Bowcock, "he's a few thousand miles away. But I wouldn't tell anyone local a thing."

What is known is that he plants according to the moon. "The moon, oh yes. I look it up in Old Moore's Almanack. If that says plant your beans between six and eight on April 26, that's when I plant them. Even if it rains."

The moon's work is aided by gargantuan doses of fertilizer (his great spud crop took 10,000 fertilizer tablets) which makes his crops great but quite uneconomic. And how do they taste? Fine he says, and his wife Jackie, who works with him in the garden agrees. "The stick of celery made a few gallons of soup. Very nice, very nice," she says.

The gross products are not all eaten by the Bowcocks. Many are given away to charity. A cabbage that was seven feet across this year went to an old people's home. The cabbage was served to the old people twice: first as a laugh, then in the stew.

Colin Bowcock with his trophies

TORONTO MARKET TRADING

In addition to Canadian Press stock reports, bond and mutual fund prices, market quotations also are supplied by the following firms or agencies: Investment Dealers' Association of Canada, Richardson Securities, Royal Bank of Canada, Pemberton Securities, A. E. Ames and Co., Annet Mackay Ltd., Bongard Leslie and Co. Ltd., Midland Doherty Ltd., and Vancouver Stock Exchange.

TOTORONTO 1:40 P.M. STOCKS
Distributed by CP
Toronto Stock Exchange—Dec. 15
Quotations in cents unless marked $
z—Odd lot, xd—Ex-dividend, xr—Ex-rights, xw—Ex-warrants, net change is from previous board-lot closing sale.

Stock	Sales	High	Low	1:40 p.m.	Net Ch'ge
A					
Abby Glen	3550	310	305	310	− 5
Aby Gln w	1900	83	80	83	− 2
Abitibi	1650	8⅝	8¼	8¼	
Acklnd 2p	100	13½	13½	13½	+ ¼
Adanac M	1700	38	38	38	+2 2
Advocate	200	125	125	125	
Afton Min	730	5⅝	5⅝	5⅝	+ ⅛
Agnico E	1700	305	305	305	
Agra Ind	1300	5⅛	5⅛	5⅛	− ⅛
Albany	8000	20	19	19	
Alt East G	2200	8½	8¼	8½	+ ⅛
Alta Gas A	1150	11¾	11½	11½	− ¼
Alcan	15700	20	19⅞	20	+ ⅛
Algo Cent	z10	13¼	13¼	13¼	
Algoma St	778	24¼	24¼	24½	+ ⅜
Alf-Can B	200	245	245	245	
Alliance B	100	400	400	400	
Alminex	220	485	485	485	
Am Leduc	3000	6	6	6	
Andres W	z10	9⅛	9⅛	9⅛	
Ang CT 265	100	26½	26½	26½	+ ½
Aquitaine	178	18½	18½	18½	+ ¼
Args 250 p	z40	25¼	25¼	25¼	
Argus B pr	100	26⅝	26⅝	26⅝	
Asamera	450	7⅞	7¼	7⅜	− ⅛
Ashland C	z50	9	9	9	
Atco A	1150	12½	12½	12½	
BC Sugar A	200	21½	21¼	21½	+ ⅛
BP-Can	2900	10¾	10½	10¾	+ ¼
Bad Boy	100	355	355	355	− 5
Banister C	400	5⅝	5⅝	5⅝	
Bank BC	z20	18½	18½	18½	
Bank Mtl	5980	16⅛	16⅛	16¼	− ⅛
Bank N S	3891	41¼	40¾	41¼	+ ⅛
BNS r	129861	65	62	65	+ 2
Bankeno	700	179	177	179	− 1
B Con Nat	100	15	15	15	
Becker B p	500	6⅝	6½	6½	
Bell Canad	2492	42¾	42½	42½	− ⅛
Bell B pr	500	42½	42½	42½	− ⅛
Bell C pr	550	25¾	25¾	25¾	+ ¼
Bell D pr	400	47¾	47½	47¾	
Bell 2.28	3475	25⅝	25¼	25¼	− ⅛
Bell Can W	260	139	139	139	− 1
Beth Cop A	150	12½	12½	12½	− ⅛
Black P A	200	375	375	375	
Border C	1300	172	171	172	− 3
Bovis Cor	3000	88	88	88	
Bow Valy	435	15¾	15¼	15¾	
Bow-m pr	z20	39	39	39	
Bralor Res	400	198	198	198	− 2
Bramalea	500	8⅝	5⅝	5⅝	− ¼
Brameda	1000	115	115	115	− 3
Brascan A	413	11⅛	11	11	− ⅛
Brenda M	8700	455	450	450	
Bridger	850	305	305	305	+ 5
BC Pack B	100	15	15	15	− ¼
BC Phone	z50	10¾	10¾	10¾	
BCPh 4.84	400	12½	12½	12½	+ ⅛
BCP 7.04 p	100	18	18	18	+ ⅜
Brunswk	100	365	365	365	−10
Budd Auto	100	415	415	415	+ 5
Bulora Cor	2000	42	42	42	
Burns Fds	100	10½	10½	10½	+ ¼
Bushnell	200	5	5	5	+40
C					
Cal Pow A	860	27⅞	27½	27⅞	+ ⅜
Cal P 4½ p	z25	45	45	45	
Cam Mine	p400	.23	.23	.23	
Camflo	1700	9	8¾	8¾	− ¼
C Chib A	700	375	375	375	
Camp RL	400	18½	18¼	18¼	− ½
Campau A	z50	435	435	435	
Campau 7p	800	67	67⅛	67⅛	− ⅛
Can Cem L	305	9¼	9¼	9¼	+ ¼
C Cem L p	z17	13	13	13	
Can Dev p	390	9⅝	9⅝	9⅝	+ ⅛
Can Malt A	200	19½	19½	19½	+ ⅜
C Nor West	4300	470	445	470	+20
C Pakrs C	z87	19⅝	19⅝	19⅝	
Can Perm	175	16⅞	16⅞	16⅞	+ ⅛
Cs Pete	2800	250	246	249	− 1
C Tung	200	290	290	290	
Cdn Cel	850	5¼	5¼	5¼	+ ¼
C Curtis	z50	37	37	37	
C Ex Gas	4000	265	265	265	− 5
C Pound pr	z25	8	8	8	
C Hidrogas	200	102	102	102	+ 2
C Homestd	200	470	470	470	−10
C Hydro	300	5⅝	5⅝	5⅝	
Cl Bk Com	1000	25½	25⅜	25½	+ ⅛
CIL	z50	19	19	19	
Cl Powr B	18000	14⅞	14⅞	14⅞	+ ⅜
C Manoir	500	370	370	370	− 5
C Marconi	2300	410	410	410	
C Merrill	560	5⅝	5¼	5⅜	+ ⅛
CP Inve	3730	16¼	16⅛	16¼	+ ¼
CP Ltd	5140	13½	13⅜	13½	− ⅛
C Reserve	600	270	270	270	
Cdn Sup O	100	41¼	41¼	41¼	+ ¼
Cdn Tire A	1069	48	48	48	+ ⅛
C Utilies	135	9½	9½	9½	+ ⅛
CU 10¼	500	26	26	26	− ⅛
Canbra	250	400	400	400	
Candel Oil	z50	13⅞	13⅞	13⅞	
Canron	360	17⅞	17¼	17⅞	+ ¼
Capit Div	z100	25	25	25	
Cara	300	425	425	425	+ 5
Carl OK	2470	258	256	257	
Carl A p	450	18¼	18	18	− ½
Carma A	200	9¼	9¼	9¼	
Cassiar	100	6¾	6¾	6¾	− ⅛
Celanese	920	415	410	410	− 5
Celan 175 p	z50	17	17	17	
Cent Pat	z50	84	84	84	
Chieftan D	400	8½	8⅛	8⅛	
Chromaco	z100	225	225	225	
Chrysler	725	10⅛	10	10	− ⅛
CHUM B	200	7	7	7	
Claiborne	700	220	215	215	− 5
Coch Will	500	25	25	25	− 2
Coldstm	3500	53	50	50	− 3
Cominco	675	33¾	33½	33¾	
Com Cap	z125	325	325	325	
C Holiday f	100	265	265	265	
CHins A p	100	18	18	18	
Compr Ap	200	9⅞	9⅞	9⅞	− ⅛
Computel	z50	5	5	5	
Con Bath A	1000	25	25	25	
Con Bldg	900	235	230	230	− 5
Con Pardy	3086	250	247	249	− 1
C Durham	4000	46	46	46	− 2
C Morisn	500	126	125	125	
Cons Pipe	800	325	320	320	−10
Cons Prof	z200	18½	18½	18½	
C Rembler	200	100	100	100	+ 5
C Ressper	5000	56	55	55	+ 3
Con Distrb	2450	380	370	380	− 5
Cons Gas	1175	12½	12	12	
Con Gas D	z25	20¼	20¼	20¼	
Conwest	400	325	320	320	+15
Copeland	700	195	190	195	− 5
Cop Fields	2200	140	135	140	+10
Coseka R	z50	289	289	289	− 4
Courvan	1500	7	7	7	− 1
Craigmt	500	480	475	480	− 5
Crain R L	950	9	9	9	+ ⅛
Crestbrk	100	275	275	275	+ 4
Crwn Life	243	55	55	55	+ 1
Crow Nest	800	25½	25½	25½	− ¼
Crush Intl	1225	7¾	7¼	7¼	
Cuviler M	1500	89	89	89	+ 4
Cyprus	500	9	8⅞	9	
D to G					
Daon Dev	300	5¾	5¾	5¾	
Daon A	1100	6¼	6¼	6¼	+
D Aragon	2000	14½	14½	14½	
Datline	200	360	360	360	−10
D Eldona	3000	34	33½	34	− 1
Denison	1075	57	56¾	57	− ½
Dicknsn	200	480	480	480	−10
Dome	530	33½	32⅞	32⅞	− ⅜
Dome Pete	160	35¼	35¼	35¼	
D Citrs A	100	465	465	465	− 5
Dofasco A	239	23¼	23⅛	23⅛	− ⅜
Dofasco p	z100	52	52	52	
D Textile A	500	8¾	8¾	8¾	− ⅛
Donifer	1725	18½	18⅜	18½	
Doniee M	100	410	410	410	− 5
Dunde Pal	1000	24	24	24	− 1
Du Pont	z50	17⅛	17⅛	17⅛	
Dylex L A	1200	7½	7½	7½	
E L Fin w	z300	59	59	59	
East Mal	1400	184	180	184	
East Sul A	530	140	140	140	
Estn Prov	800	250	250	250	
Ego Mines	8500	38	36	38	+ 1
Electro K	z200	40	40	40	
Electro A	700	370	360	360	
Extndcar	100	5⅛	5⅛	5⅛	
Falcon C	1300	6	5⅞	6	+ ⅛
Falcon	405	27½	27½	27½	
Fed Ind A	500	5¼	5¼	5¼	
Fidelty M S	500	425	425	425	−25
F Mar	z100	30	30	30	
Foodex S	200	300	300	300	
Ford Cnda	300	72	72	72	−5⅞
F Seasons	8200	340	330	340	+ 5
Fraser A	z50	16⅝	16⅝	16⅝	
GEH Steel	200	5⅝	5⅝	5⅝	− ⅛
GSW Cl A	z25	5¼	5¼	5¼	
GSW Cl B	z50	5¼	5¼	5¼	
Gaz M 66w	500	11	11	11	
GMC	625	58	58	58	+ 1
Genster L	400	18⅜	18½	18½	− ⅛
Gerin lst p	200	6½	6½	6½	+ ½
Gnt Mascf	5500	103	98	103	+ 4
Giant Yk	200	5¾	5¾	5¾	− ⅛
Gibraltar	10600	6	5¾	6	
Glendale	100	132	132	132	+ 1
Goodyear	100	14¼	14¼	14¼	
G Mckay A	500	6¼	6¼	6¼	+ ⅜
Gozlan	500	325	325	325	+15
Granduc	4050	120	115	115	− 5
G L Nickl	14000	38	36	38	+ 1
Gt W Life	600	5⅝	5½	5½	
Gt West S	200	5⅝	5⅝	5⅝	− ⅛
Greynnd C	500	29	29	29	
Guar Trst	100	490	490	490	
Guard Cap	300	300	300	300	
Gulf Can	2474	28½	28¼	28½	
H to L					
Hambro C	z40	170	170	170	
Ham Tr	1200	12	12	12	+ ¼
Ham Tr pr	500	21¾	21¾	21¾	+ ¾
Hardee	3000	96	95	95	− 1
Hard Crp A	450	485	480	480	−20
Harlequin	125	8½	8½	8½	
Harris J S	1500	410	410	410	
H Wood	1700	62	62	62	− 8
Hawker S	1375	6½	6⅜	6½	− ⅛
Hedway C	100	225	225	225	+ 5
Highmont	3000	117	115	115	
Home A	250	28¼	28¼	28¼	+ ¼
H Bramor	1000	200	200	200	+50
Hud Bay A	280	15⅛	15	15⅛	+ ⅛
H Bay Co	876	15½	15⅜	15⅜	− ⅛
HB Oil Gas	820	13¾	34½	34¾	− ⅛
Huron Eri	400	25	25	25	
Hur Bri 7¼	100	20½	20½	20½	
Husky Oil	3900	18⅞	18⅛	18⅞	+ ⅞
Husky B pr	150	31	31	31	− ⅜
Husky E w	1000	5⅞	5⅞	5⅞	+ ⅛
Hydra Ex	1000	26½	26½	26½	− ½
IAC	300	18⅜	18⅛	18⅛	
ITL Ind	2400	80	78	80	+ 5
IU Intl	800	10	9⅞	9⅞	
IWC Com	300	136	136	136	
Imasco A	610	27⅞	27½	27½	− ⅜
Imp Life	101	60½	60½	60½	
Imp Oil A	4716	24⅛	23⅞	24⅛	+ ¼
Inglis	500	12¼	12¼	12¼	
Inland Gas	300	9	9	9	
Inter-City	300	405	405	405	
Inter C B w	100	200	200	200	−10
IBM	337	219	217½	218½	+1⅜
Inco A	4202	24⅜	24	24⅜	+ ⅛
Inco B	1125	24	24	24	+ ½
Interpool	700	19	19⅛	19	
Intpr Pipe	1212	11⅞	11⅞	11⅞	− ⅛
Inf Pipe w	5000	42	42	42	
Ipsco	250	$13	12⅞	12⅞	
Inv Group	250	5¾	5¼	5¼	
Inv Grp A	100	5¼	5¼	5¼	− ⅛
Inv Grp 5 p	400	13	13	13	
Irwin T A	500	165	165	165	
ISO	4900	115	112	115	+ 3
Ivaco A	z25	7	7	7	
Jannock	575	5½	5¼	5¼	− ⅛
Jelex	3500	7	7	7	
Joliet	5000	13	13	13	
Joutel	z121	30	26	30	
Kaiser Re	600	$10	9⅞	9⅞	− ⅛
Kaiser wt	500	7⅛	7⅛	7⅛	− ⅛
Kam Kofia	3200	56	55	55	− 1
Kaps Tran	800	185	182	182	+ 2
Keen Ind	200	300	300	300	+10
Keeprite B	100	5¼	5¼	5¼	− ⅛
Kerr A A	430	9⅛	9⅛	9⅛	− ⅛
Kerr A B	200	9	9	9	− ⅛
Koffler A	200	340	340	340	+ 5
Koffler A p	100	6⅝	6⅝	6⅝	
La Luz	550	7⅜	7⅜	7⅜	+ ⅛
Labatt A	210	17¾	17¾	17¾	
Labatt A p	350	17⅞	17⅝	17⅞	+ ¼
Lacana	120	320	320	320	− 5
Lacroix I	700	8¼	8¼	8¼	
Laidlaw A	300	5½	5½	5½	− ¼
LOnt Cem	100	330	330	330	
Lambd M	1000	100	100	100	− 2
Lamb M A	1000	100	100	100	−15
Lau Fin	400	6	6	6	
Leigh Inst	900	215	215	215	− 5
Levy A pr	z50	5½	5½	5½	
Lincoln r	z75	5	5	5	
LL Lac	100	145	145	145	
Lob Co pr	100	22½	22½	22½	+ ½
Lochiel	z300	90	90	90	
Loeb M	600	260	260	260	+ 5
Lost River	3500	240	235	240	−10
M to O					
MDS Helth	400	18⅛	18⅛	18⅛	
MICC	300	5⅝	9¾	9¾	
MPG Inv p	z40	10½	10½	10½	
MB Ltd	2450	18¼	18½	18½	
Madeline	107	141	141	141	− 3
Madsen	z500	46	46	46	
Magna Int	100	11¼	11¼	11¼	
Magnetcs	z300	28	28	28	
Maislin I	350	275	275	275	−25
Maistc WU	400	235	235	235	+ 5
Major H D	z46	290	290	290	
Man Bar	7000	72	69	69	− 1
Maplex M	z12	165	165	165	
Mar T 940	500	9⅞	9⅞	9⅞	
Markboro	100	12	12	12	+ ½
Mass Fer	2480	19⅜	19⅜	19⅜	+ ⅛
Mas F 2.50	300	26¼	26	26¼	
Mc Adam	1500	34	34	34	+ 2
Mc Intyre	650	36½	36¼	36¼	− ¼
Melton R E	100	340	340	340	− 3
Mentor	2010	100	100	100	− 3
Mercantil	4350	16⅜	16⅛	16⅛	− ⅜
Merland E	500	175	175	175	+ 3
Midrim	6000	11	10½	10½	− ½
Mindamr	6000	14	14	14	
Mindustr	600	480	480	480	− 5
Minrl Res	z140	72	72	72	
Moffat A	100	6	6	6	
Molson A	2600	19¼	19¼	19¼	+ ⅛
Monarc W	z300	43	43	43	
Moore	1584	48⅜	48¼	48¼	+ ⅛
Multi-Mi	1000	39	39	39	
Multi Acc	200	280	280	280	
NBU Mine	800	240	240	240	
NSI Mark	200	115	115	115	− 5
NaChra I	2300	5¼	5⅛	5¼	+ ⅛
Nat Trust	100	14¾	14¾	14¾	
Neonex	1900	125	120	125	
NB Tel	119	13⅜	13⅜	13⅜	− ⅛
N Goldvue	17000	5½	5	5	− 1
N Provid D	500	22½	22½	22½	
N Senator	5000	16	16	16	
N York Oil	5052	29	29	29	+ 1
Newconx	z50	400	400	400	
Noble M	600	26	26	26	− ½
Noranda A	4671	29¼	28¾	29¼	+ ⅜
Norcen	3815	$10	9⅞	9⅞	− ⅛
Norcen B	125	$17⅜	17⅜	17⅜	− ⅜
Norcen w	850	125	125	125	
Nordair L	200	195	195	195	+ 5
NC Oils	1600	425	420	425	+ 5
Nor Elect	2423	24⅝	24½	24½	
Ne Bell w	200	5⅞	6⅞	7⅛	− ⅛
Northgat	2260	300	293	300	+ 5
Northld	6540	8½	8	8	− ½
Nowsco W	1250	8½	8⅛	8⅛	− ⅜
Nu-Wst A	100	12½	12½	12½	+ ⅛
Nufort Res	6334	18	17½	18	+ 1
Numac	450	11⅛	11	11	− ⅛
OPL Ltd	150	171	171	171	− 4
Oakwood P	7142	70	68	70	+ 4
Oblen	2000	40	40	40	
Okanagan	100	6½	6½	6½	+ ⅛
Ontario Tr	1579	425	425	425	−15
Orchan A	2300	238	235	235	− 3
Oshawa A	800	420	420	420	+ 5
Oshawa w	500	16	16	16	
P to S					
Pac Coper	2000	52	49	52	+ 2
Pac Pete	1300	27¾	27½	27⅜	− ⅛
Pamour A	4648	325	320	320	− 5
Pan Ocean	25750	10⅝	9⅞	10½	+ ⅜
PanCan P	100	16¾	16¾	16¾	− ⅛
Patino N V	100	10¼	10¼	10¼	+ ¼
Pe Ben O	1200	220	215	215	+ 5
Pembin A	400	345	345	345	+20
Pembin B	650	300	300	300	−10
P Dept S	1300	295	295	295	
Peyto Oils	7100	270	265	270	
Photo Eng	100	21⅛	21⅛	21⅛	−1⅜
Pick Crow	z220	13½	13½	13½	
Pine Point	z180	29	28⅜	28⅜	
Placer	400	$19¼	19¼	19¼	− ⅛
Pominex	z227	38	38	38	
Pow Corp	600	8⅛	8	8	− ¼
Precamb	1500	56	56	56	− 4
Price Co	z85	$13⅛	13	13	
Provigo	300	$10	10	10	
Prov B Can	100	$12⅜	12⅜	12⅜	
QCI Ind	1000	221	221	221	− 9
Qasar Pet	600	310	305	310	
Q Mattgmt	4050	24	24	24	
Que Sturg	800	105	104	104	− 3
Ranger	1875	12¾	12⅜	12¾	+ ⅜
Realty C w	z300	28	28	28	
Redstone	27500	58	52	57	+ 5
Reed Pap A	200	21⅛	21¼	21¼	− ¼
Reed Oslr A	100	5⅝	5⅝	5⅝	
Reitman A	3000	$13	13	13	+ ⅛
Revelstk p	z25	$10¾	10¾	10¾	
Revnu Prp	2300	70	70	70	
Rio Algom	1730	$28½	28¼	28¼	− ½
Roman	100	$13¾	13¾	13¾	
Ronyx Cor	z150	77	75	77	
Rothman	100	$14	14	14	
Rothm Zp	400	$13½	13½	13½	+ ⅛
Rothmn w	z50	130	130	130	
Royal Bnk	1935	$30	29¾	30	+ ⅜
Royal Tr A	895	$21⅜	21⅛	21¼	− ⅛
Russel H	500	$10¼	10¼	10¼	
Ryanor	14000	4½	4	4½	
STL Corp	z20	$23	23	23	
STL Corp p	z20	$49½	49½	49½	
Sandwell A	100	$7	7	7	
Scot Lasal	1100	165	165	165	−15
Scot York r	3500	2	2	2	−1½
Scotts	5200	$7¼	7¼	7⅜	+ ¼
Seagram	1499	$27⅜	27	27¼	+ ⅛
Seco Cem	100	7½	7½	7½	
Selkirk A	100	12⅞	12⅞	12⅞	+ ⅛
Shell Can	1995	$14¾	14½	14¾	+ ⅛
Sheperd P	500	160	160	160	
Sherritt A	2100	$5	490	5	+ 5
Siebens	200	$9⅜	9⅛	9⅜	− ⅛
Sigma	200	$19⅜	19½	19½	− ½
Silvmg	1000	20	20	20	
Simpsons	8354	57	6⅞	6⅞	− ¼
Simpson S	11019	9⅞	9¼	9⅞	+ ⅛
Sklar M	250	215	210	210	−10
Skye Res	200	295	295	295	− 5
Slater Stl	200	7½	7½	7½	− ⅛
Sogepet	2000	100	100	100	
Southm A	1100	$23½	23¼	23¼	− ¼
Spooner	3450	17	17	17	
Steico A	4800	$26⅞	26¾	26¾	+ ⅛
Steep R	300	135	135	135	+ 1
Steinbg A	z70	16⅝	16⅝	16⅝	
Sterysfm	600	475	475	475	+15
Sud Cont	4000	27	27	27	
Sullvan A	130	140	140	140	
Sunbrst E	15000	8	7½	8	− ½
Sundale O	1900	6⅛	6⅛	6⅛	+ ⅛
Systems D	750	345	335	335	− 5
T to Z					
Teck Cor A	790	415	400	400	−15
Teck Cor B	1600	320	315	315	
Tex Can	z1	$28½	28½	28½	
Txsglf	800	$28⅜	28¼	28¼	+ ⅛
Thom N A	1735	$13	12⅞	12⅞	− ⅜
Thom N pr	z50	$33¼	33¼	33¼	
Tor Dm Bk	2172	$39½	39¼	39⅜	+ ⅛
Tor Star B	275	15	15	15	− ¼
Total Pet	2550	5½	5¼	5¼	− ¼
Total P A p	300	$11⅜	11⅜	11⅜	+ ⅛
Traders A	3400	$14	13⅞	14	+ ¼
Trader 66 w	400	192	190	190	+20
Trans Mt	380	9⅛	9	9	− ⅛
Trnsalr w	1000	6	6	6	+ 1
TrCan PL	11272	$10⅞	10¾	10⅞	+ ⅛
TrCan B pr	170	29	29	29	+ ½
TrCan C pr	z75	$37½	37½	37½	
TrCan w	3201	17	16	17	+ 1
Trizec Crp	220	$13¾	13¾	13¾	
Trizec w	3650	27	26½	26½	
UGas A	7574	8	7⅞	7⅞	− ⅛
UGas A pr	z25	$28¾	28¾	28¾	
Union Oil	650	5⅞	7¼	7¼	
U Asbesto	100	420	420	420	
U Canso	2600	6⅝	6⅝	6¾	
U Corp B	460	11¼	11¼	11¼	
Un Fn Mgt	100	145	145	145	+15
U Keno	700	8¼	8¼	8¼	
U Siscoe	1350	6¼	6⅜	6¾	+ ¼
UW OG	1000	50	50	50	− 1
Univr Gas	200	325	325	325	+ 5
Upp Can	2000	91	91	91	− 3
VS Serv A	200	410	410	410	−10
Van Der	500	260	250	260	+10
Venpower	1000	52	52	52	− 3
Versatile	425	$13⅜	13⅜	13⅜	
Versatil A	550	$13⅜	13⅜	13⅜	
Vic G Tr	100	$24¾	24¾	24¾	− ¼
Vilcentre	700	345	345	345	− 5
Voyager P	1500	8⅞	8¼	8¼	− ⅛
Vulcan Ind	500	15½	14⅞	15½	+ ⅞
WCI Can	100	11½	11½	11½	+ 1
Walk GW A	2175	28¼	28	28	
Wstburne	z50	6¾	8¼	8¼	
Wcoast Pt	700	430	420	420	− 5
W Pet A p	700	$14¼	14	14	− ¼
Wcoast T	700	$22⅜	22⅜	22⅜	
Royal Bnk	1935	$30	29¾	30	+ ⅜
Wcoast w	11300	199	190	190	+ 5
Westeel	100	11½	11½	11½	
W Decalta	700	485	485	485	
West Mine	1165	285	280	280	− 4
Westnhse	100	$18	18	18	+ ¼
Wstn 6pr	125	56½	61	61	+ 1
White Pas	362	9⅞	9⅛	9⅛	− ⅛
White P A	220	15⅞	15⅞	15⅞	+ ⅛
Whonok A	200	5¾	5¾	5¾	+ ¼
Wilco	4000	21½	21½	21½	
Willroy	z160	79	79	79	
Woodreef	2600	49	48½	48½	+ 1
Wr Harrg	z100	78	78	78	
YK Bear	2000	200	200	200	+ 5
Yukon C	300	100	100	100	−10
Zellers	2700	490	470	490	+15
Trust Units					
BM-Rt un	100	$12½	12½	12½	
BM-Rt wt	1720	120	116

AUTO WASH

Speedy

1011 Fort Street
(At Vancouver St.)

HAVE YOUR CAR OR TRUCK CLEANED UP FOR WINTER . . . WE ALSO WASH VANS . . . FREE PICK-UP AND DELIVERY!

For Appointments Please Call 384-6915

Having a SPECIAL P.R. EVENT — SALE — DEMONSTRATION, etc.? Call UNCLE FRED'S CHICKEN ON-THE-RUN to help you succeed. Our Mobile Units will cook for you right where the action is.

Call 385-3468

UNCLE FRED'S CHICKEN ON-THE-RUN LTD.

Yorkshire House

DOWNTOWN — 935 FAIRFIELD RD.

OPEN MON. — SAT. 1-5 P.M.

One Only — 1 Bedroom $32,000
Two Bedrooms from $40,500
OFFERING THE VERY BEST HOMES IN VICTORIA
GOING FAST — DON'T DELAY

QUIET LOCATION
CLOSE TO BEACON HILL PARK

Canada Trust
REALTOR
595-5171

CNR LINE OPEN

VANCOUVER (CP) — The CNR mainline in the Fraser Canyon, closed by rock and mud slides more than a week ago, reopened Sunday for freight trains.

Al Menard, CNR spokesman, said it will still be several days before passenger trains will move over the line, about 19 miles west of Boston Bar.

Crews have worked round-the-clock since Dec. 4 to restore service after a rockslide closed the line about 80 miles eas of here. Recurring smaller slides in the same area have also hampered he clean-up operaion.

Passenger traffic west of Kamloops has been moved by bus since the slide. Freight traffic has been moving over CP Rail and B.C. Rail lines.

A Mediocre Season Ahead for Salmon

VANCOUVER (CP) — British Columbia salmon fishermen, who suffered losses this year due to a 29-day strike at the height of the fishing season, are facing a mediocre season next year, a fisheries official says.

Dr. John Roos, assistant director of the International Pacific Salmon Fisheries Commission, said the 1976 cycle run of salmon in the Fraser River will be low.

He predicted a total catch of about 800,000 salmon for Canada and the U.S. in 1976, about 300,000 fewer fish for both countries than in 1972.

From 1956 to 1972, Roos said, the four-year cycle of salmon returning upriver have varied from a low of 1.8 million in 1964 to a high of 3.8 million in 1972.

Although the catch figures for both countries are low compared to the average annual catch, it is about 200,000 more salmon than B.C. fishermen caught this past season when a strike reduced fishing time.

Members of the United Fishermen and Allied Workers union (UFAWU) were on strike from July 25 to Aug. 22 and by the time they returned to work, the bulk of the homing Fraser River sockeye had passel through tidal waters on the way to spawn, leaving only a pink run and two or three smaller runs of sockeye.

B.C. fishermen also faced a 10-day ban on all fishing of Fraser River sockeye and pink salmon after commission officials noticed a drastic drop in the fish count at Hell's Gate in the Fraser Canyon because of poaching.

Although Americans and Canadians are entitled to an even split of the catch under commission regulations, the 10-day closure Aug. 5 came when the Americans were far ahead of Canadian fishermen who were strikebound.

The commission, which annually forecasts the salmon catch, was formed in 1937 under a convention between Canada and the U.S. to protect, preserve and extend the sockeye and pink salmon fisheries in the Fraser River system.

DID YOU KNOW?

that there are only 10 homes left unsold in

arran house

Be our guest and inspect the subtle, dignified elegance of these one and two-bedroom homes

from 1:00-5:30 p.m. at

545 Rithet St.

(one block from Dallas between Menzies and south Turner) or call for an appointment at your convenience

NEWSTEAD REALTY LTD. 598-5188

One bedroom from $38,500

Two bedrooms from $49,000

Clearing 11 Inches of Snow Costs Vancouver $100,000

VANCOUVER (CP) — The bills will start coming in today for approximately 28 centimeters (11 inches) of snow which fell in the Greater Vancouver area on the weekend.

The snowfall recorded Friday, Saturdy and Sunday didn't break any records, but city eingineer Hugh Curtis said it will cost city taxpayers about $100,000 to clean up.

Insurance Corp. of British Columbia claims centres were expected to be busy today with requests for appointments after dozens of automobile aecidents.

The weather forecaster said Sunday that rainshowers were expected to wash much of the snow still on the ground away during the day.

Curtis said about 200 city workers were plowing and salting city streets at peak hours of the snowfall and a smaller number of workers were to work early today to keep ice off the roads.

A highways department spokesman said Sunday that roads that were treacherous during the height of the storm were mostly bare and driving conditions were good on most southwestern B.C. roads, with the exception of overnight icing.

The forecaster said it would take at least 25 more inches of snow befoe the end of the month to break the December record set in 1964.

Canadian Pacific Limited

DIVIDEND NOTICE

At a Meeting of the Board of Directors held today, the following dividends were declared:

Ordinary Capital Stock

A final dividend of forty-three point five cents (43.5¢) per share on the outstanding $5.00 par value Ordinary Capital Stock in respect of the year 1975, of which twenty-one point five cents (21.5¢) per share is the proceeds of a dividend from Canadian Pacific Investments Limited, payable in Canadian funds on January 28, 1976, to shareholders of record as at the close of business on December 29, 1975.

7¼% Cumulative Redeemable Preferred Shares, Series A

A dividend of thirty-six point two five cents (36.25¢) per share on the outstanding 7¼% Cumulative Redeemable Preferred Shares, Series A, payable in Canadian funds on January 28, 1976, to shareholders of record as at the close of business on December 29, 1975.

4% Preference Stock

A final dividend of two per cent (2%) on the outstanding 4% Preference Stock in respect of the year 1975, payable on January 28, 1976, to stockholders of record as at the close of business on December 29, 1975.

By order of the Board,

J. C. AMES,
Secretary

Montreal, December 8, 1975.

Paperworker Talks Break Over Pay

NEW WESTMINSTER (CP) — Contract talks involving 450 members of the Canadian Paperworkers Union at the Scott paper plant have broken down, a union spokesman said Sunday.

Art Gruntman, western region vice-president of the CPU, said that the company isn't prepared to meet the full requirements of the mediated Hutcheon report handed down in October.

Gruntman said the main issues are extra pay for shift workers and pay for B.C. Day in August.

He said that the company has presented a take-it-or-leave-it proposal.

The proposal will be presented to the membership later this week, said Gruntman, adding that the union negotiation committee may not make a recommendation to the members.

APPEALS HEARD

VANCOUVER (CP) — The British Columbia Corporate and Financial Services Commission heard 13 appeals in its first full year of operation, a commission report says.

The commission is an appeal body attached to the corporate and financial services division of the attorney-general's department. Its five part-time members hear appeals on rulings from the superintendent of brokers, the Vancouver Stock Exchange, the registrar of mortgage brokers, the registrar of companies and the superintendent of credit unions.

JAGUAR

1973 XJ6 silver with blue leather interior, superb condition, 20,000 miles, air conditioning, power windows, etc. Priced for immediate sale, $8700. See by appointment 477-0510. Sports & Classic Cars Ltd., 2825 Bridge St. D1236

230-Day Salt Strike Is Over

WINDSOR, Ont. (CP) — A 230-day strike at the Canadian Salt Co. ended Saturday as employees voted 62 per cent in favor of an agreement offering wage increases of $1.10 an hour over three years.

The 305 mine, salt plant and clerical worker,s represented by locals 195 and 240 of the United Auto Workers (UAW), went on strike April 28 when the company replied to a demand for increases of $1.50 an hour with an offer of 70 cents an hour over the three-year agreement.

The agreement also includes a cost-of-living allowance, wage adjustments for certain job classifications, increases in shift premiums, and other fringe benefits. The agreement is retroactive to Jan. 16 for salt plant employees, Feb. 13 for clerical workers and Feb. 16 for mine workers.

Robert White, executive assistant to UAW director Dennis McDermott, said the workers voted on terms of a tentative agreement reached Nov. 22, which has still to be signed by the company and cleared by the federal anti-inflation review board.

"I don't know what's going to happen in Ottawa," said White. "We have no clearcut idea what the review board will do, but we'll be arguing this contract falls under their list of exemptions."

The strike was one of the longest in Windsor's history.

MILL BAY ACREAGE
$43,900

One year old, 2-bedroom — den could be third — really nice ranch-style home. Electric heat, wall-to-wall carpeting, fireplace, dining room, deck. House is situated on one side of this secluded, well-treed, level acre. Duplex zoned. To view this exclusive listing, please phone

595-5171 Jean McMichael 477-9113

Realtor

CANADA TRUST
1537 Hillside

1009-1005 McKenzie
Off Quadra

ROYAL WOODS

Studio 1-Bedroom from	$31,000
1-Bedroom and Den	$38,000
2-Bedroom from	$41,000
Penthouses from	$39,000

No wonder these truly exceptional apartment homes are selling so fast! People who come to see Royal Woods are amazed at what is offered here! They recognize the value instantly, and so will you when you see the lovely treed land, the shuffleboard and tennis court, the indoor heated pool with access to exercise and change rooms, the sun patio accessible from the pool, the hydro whirlpool and sauna, the beautifully designed Tudor library for quiet contemplation or reading, the recreation lounges (fully furnished), the hobbies, crafts and workshop areas for creative pursuits.

Open 10 a.m.-6 p.m.

Daily except Sundays

for appointments at other times call
479-2115 479-8886
479-1113 479-5413
or J. B. Young
383-4124 (res.) 598-1818

Park Pacific Investments Ltd.
383-4124

luxury apartment homes in 5 acres of treed property

Below Market Financing

VICTORIA GLASS CO. LTD.
360 BAY ST.
(Across from VMD)
388-4811 388-4141

Annual Christmas
MIRROR SALE

master charge

UP TO 30% OFF

CHARGEX

¼" PLATE GLASS MIRRORS WITH ⅜" BEVEL (Limited Supply)

Size	Reg. Price	XMAS DISCOUNT OF	SALE PRICE
60x36	57.00	25%	42.75
60x30	49.00	25%	36.75
50x28	37.00	25%	27.75
48x30	38.00	25%	28.50
42x30	34.00	25%	25.50
18x54	23.00	25%	17.25
24x36	25.00	25%	18.75

Quality ¼" Plate Mirrors with Smooth Edge	LESS 30%
Quality 3/16" Crystal Mirrors with Smooth Edge	LESS 30%
Framed Mirrors in Stock and Made to Order	LESS 30%
Table Tops	LESS 30%
Mirror Cuttings (ask about them)	LESS 30%

INSTALLATION EXTRA
Allow 3 to 4 days on custom-made mirrors

VICTORIA GLASS CO. LTD. 360 BAY ST.
388-4811 Open Mon.-Fri. 8-5 388-4141

THE EAST PARK
1050 Park Boulevard — Across from Beacon Hill Park

YOUR QUIET LUXURY HOME ON THE PARK

Come and see these lovely 1 and 2 bedroom, 1½ bathroom condominium apartments.

MON.-SAT. 1-5 APPOINTMENTS ANYTIME

db david burr LTD.

From $43,450

Corner Fort and Broad 384-9335

NOW
Is the Time to View . . .

Waltham House
EXCEPTIONAL VALUE

These well-priced condominium homes are selling fast! To be sure of a good choice . . . Come in today!

Visit 1101 Hilda — Corner of Cook and Hilda
View Mon.-Sat. 1-5 p.m.

See these bright spacious two-bedroom suites that have 1½ or 2 bathrooms. Waltham House is located in an ideal neighborly part of town — close to shopping, buses, Beacon Hill Park and the Dallas waterfront.

Gross Est. Taxes $392-$520 (less your provincial Home Owner's Grant) and Est. Assessment $41.03 to $44.93 per month.

Priced from $39,000

For Special Viewing Appointments, Morning or Evening, Call 592-2407

Whyte & Gower
Victoria's Leading Condominium Brokers
Oak Bay Properties Ltd. 2227 Oak Bay Avenue

Enjoy unsurpassed views from your new hi-rise home

Clarence House
139 CLARENCE
between Simcoe and Niagara

OPEN DAILY 1:30-4:30
(Except Sunday and Holidays)

Decide Today!
We can offer Full Market Value for your Present Home — Variety of Trade-In Options available.

CALL 592-2407
For Further Information
EXCLUSIVE AGENTS

$66,000

One only at this most reasonable price. View over Beacon Hill Park and the city. Two bedrooms, two full bathrooms, 1250 sq. ft. Condominium home.

Other homes available from $70,000 to $76,000

Whyte & Gower
Oak Bay Properties Ltd. 227 Oak Bay Ave.
"Victoria's Leading Condominium Brokers"

Bilingual Air Control Seen as 'Realistic'

MONTREAL (CP) — The federal government's plan to introduce bilingual air communications at Quebec airports was described Sunday as a "realistic and honest move" by the president of the Quebec Air Workers Association.

The statement by Roger Demers came after an announcement in Montreal Saturday by Transport Minister Otto Lang that beginning immediately, air radio operators in Quebec are authorized to provide "advisory services" in French when it is considered to be in the interest of safety.

Demers said his 500-member association, which has pressed for use of French at Quebec airports, is "satisifed with the outcome of this problem and the support of the government."

Instruction manuals and French-language lexicons are to be introduced April 1, and all flight advisory services provided in French and English. Air radio operators inform pilots of weather conditions and give flight clearance instructions.

The issue of bilingual air communications recently led to one-day suspensions of two air traffic controllers at Montreal's Dorval Airport who made unauthorized use of French in control operations.

Demers said his association agrees with Lang's statement that the two controllers' fines should be reduced.

Most operations at Quebec City airport have been conducted in both languages following the introduction 18 months ago of an experiment in bilingual air-ground communications for visual flight control.

Opposition to bilingual air communications has come from the largely English-speaking, 3,000-member Canadian Airline Pilots Association (CALPA).

CALPA president Ken Maley has instructed association members to "exercise extreme caution when flying into or within the province of Quebec," because of the critical air traffic control situation.

He maintains that bilingual air traffic control threatens passenger safety.

GENUINE GEMSTONES
from around the world
IN 14K GOLD

Come see our brilliant collection of highly-styled rings with genuine gemstones gathered from the far corners of the earth. Rubies from Burma, Opals from Australia and Pearls from Japan are just the beginning of your wide choice. These are gifts that will carry your thoughts for years to come.

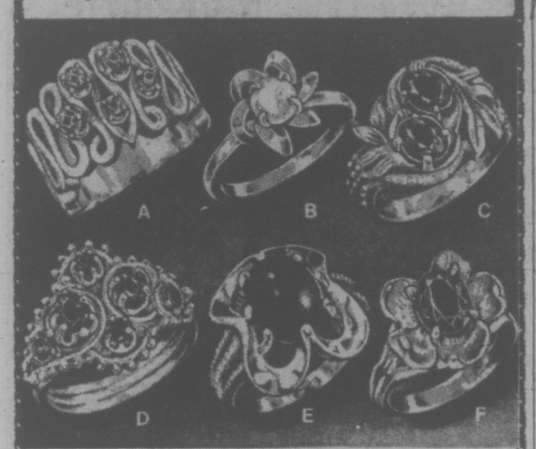

See our fabulous selection of ruby, sapphire, emerald, opal, amethyst, garnet, topaz, turquoise, peridot, cameo, aqua-marine, jade, and many other fine rings. This lasting gift could become an heirloom in your family

Visit the wonderful world of rings
by
COLUMBIA

OPEN EVERY NIGHT EXCEPT SATURDAY

EASY TERMS OR BANK CARDS

ROSE'S LTD.

1317 DOUGLAS ST. JEWELERS

CHOQUETTE
. . . confident

New Que. Party Launched

QUEBEC (CP) — The Parti National Populaire (PNP) was formally launched Sunday and its principal founder, former Liberal cabinet minister Jerome Choquette, expressed confidence the party will be elected as the next government of Quebec.

Accompanied by Fabien Roy, Choquette told about 100 party faithful the PNP will attract voters who identify with neither the Liberals nor the opposition Parti Quebecois.

Choquette, who has sat in the national assembly as an independent member for the Montreal riding of Outremont since his resignation in September as education minister, said the PNP has prepared strategies for either an election early next year or a 1977 election when the Liberal mandate expires.

"If the government decides to hold an election in the near future, even before our congress in May, we will be prepared to field candidates in every riding," he said.

The party also announced formation of a nine-member executive committee comprised of president Fernand d'Hostie, vice-president Maurice Breton, Michel Lincourt, Robert Charetie, Marcel Patoine, Pierre-Andre Hamel, Carmen Robinson, Mr. Roy and Choquette.

Charette and Lincourt have said they will contest seats in the next election. Charette, an industrialist, will face Communications Minister Denis Hardy for the Terrebonne seat while Lincourt will seek election in an as yet unspecified seat in the Montreal area.

Roy has sat as an independent member for Beauce-Sud since his expulsion from the Parti Creditiste last October following an internal power struggle.

Choquette said the PNP will maintain "amicable relations" with Union Nationale leader Maurice Bellemare although no merger between the two forces is planned.

'PAINFUL' CUTS LOOM

MONTREAL (CP) — Treasury Board president Jean Chertien said Sunday the federal government will have to make "painful" cuts in many popular programs to help reverse the trend of inflationary government spending.

In an interview on CFCF radio, he declined to discuss specific budget cuts under consideration but said he is determined to cut expenses in all possible areas to bring government expenditures in line with revenues.

"There is not a single area I am not looking at because I need so much money to bring expenses down to an acceptable level," the minister said.

He said Ottawa's goal of reducing the annual rate of increase in government spending to 15 or 16 per cent from as high as 25 per cent during the early 1960s means many programs will suffer.

Chretien said a large proportion of federal expenditures are transfer payments to individual or provinces which cannot be easily reduced.

WEEKDAY LUNCHEONS
11:30-2:00
Entrees from
$1.75
The James Bay Inn
270 Government Street

It's arrived!
The compact for big car drivers.

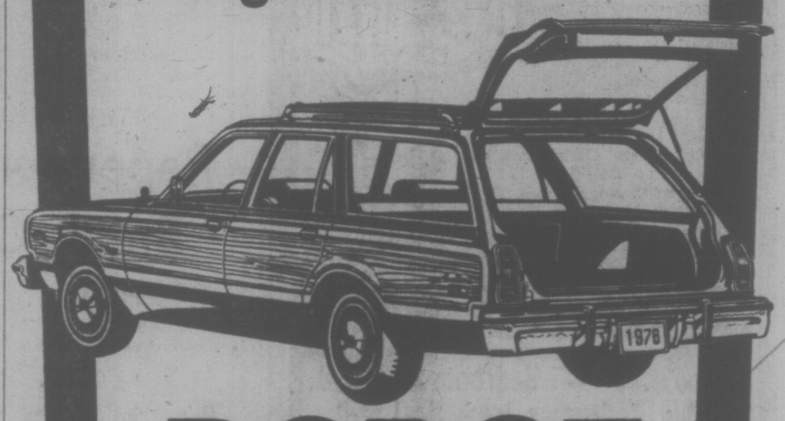

DODGE ASPEN

Compare our miles per gallon . . . we're competitive

You be the Judge!

Many car companies are advertising Gas Mileage (E.P.A. Ratings) up to 50 miles per gallon. This sounds like fantastic savings. But is it really?

COMPARE!

Have you figured out just how little the yearly saving really is . . . look at it this way, the difference between 35 M.P.G. and 50 M.P.G. over 10,000 miles of driving, using 80¢ per gallon for gas—the actual saving over the year is $68.56. (Most people drive an average of 10,000 miles per year.)

Yes! You be the judge!

Let us show you what we mean. Come in and compare the 1976 Dodge Cars NOW! Ask yourself is this worth giving up comfort and luxury for? Plus 12-month unlimited mileage warranty . . . The first year's on us. DODGE ASPEN WAGON, 225 '6' cylinder engine, EPA RATED 37.5 M.P.G. HIGHWAY DRIVING

VICTORIA DODGE CHRYSLER
819 Yates 384-8174
Hours: MON.-FRI., 9-9; SAT., 9-5
(Dealer Licence No. D-4916)
Dodge CHRYSLER Dodge Trucks SALES/SERVICE

GIANT DISCOUNT
P.D.Y. FOOD CENTRE
CRAIGFLOWER and TILLICUM
Prices Effective Dec. 14, 15, 16, & 17
WEEKDAYS 9-9
SUNDAYS 10-10
We Reserve the Right to Limit Quantities

MEDIUM BULK CHEESE lb. 1.45
GOVERNMENT INSPECTED PORK CHOPS lb. 1.55
SWIFT BUTTERBALL TURKEYS 10 to 16 lbs. A lb. 97¢
INSTANT NESCAFE 10-oz. Jar 2.29
PACIFIC MARGARINE lb. 39¢
YORK PEANUT BUTTER 48-oz. Tin 1.99
CORONATION DILL PICKLES 32-oz. Jar 79¢
CARNATION COFFEE MATE 11-oz. Jar 89¢
JELLY POWDER JELL-O 4 3-oz. Pkgs. $1
DREAM WHIP 3-oz. Pkg. 59¢
EATWELL FLAKED TUNA 6-oz. Tin 39¢
DELICIOUS or SPARTAN APPLES 3 lb. Bag 49¢
SNOBOY CARROTS 3-lb. Bag 29¢
FRESH NO. 1 SPROUTS lb. 39¢

Goodbye bang bang.
Hello click click.

Kodak Instamatic X-15 camera

When they're ready to move away from toys, hand 'em the Kodak Instamatic X-15 camera. Easy drop-in loading, easy shooting for great looking prints and slides. A complete outfit for less than $25. The perfect starter camera from Kodak.

Price subject to change without notice.

Wrap up your Christmas gift decisions where you see this display.

The gifts that share. Always have. Kodak

JUS-RITE PHOTOS 2392 Beacon Ave. Sidney 656-6613
Woodward's MAYFAIR 386-3322
the Bay 1701 Douglas St. 385-1311
KITS Cameras MAYFAIR 388-5226 COMMERCE MALL 388-6821 Across from Eaton's
EATON'S 1150 Douglas St. 382-7141
Duncan Cameras Ltd. DUNCAN MALL DUNCAN, B.C. 748-2033
BROAD STREET PHOTO Electric Eye Ltd. Between Eatons and Eatons parkade 1006 Broad 386-0333
ZELLERS Hillside Shopping Centre 595-2141
Kmart University Heights Shopping Center 477-6902
JUS-RITE PHOTOS 716 Yates Street 384-8041
VICTORIA PHOTO SUPPLY 1015 Douglas St. 384-3458
BILL'S PHOTO SUPPLY 1672 Douglas St. 383-7443

GOP Leaders Like Ford

Times News Service

Republican leaders, by a margin of 4-1, believe President Ford will be the Republican nominee next year, according to a poll Sunday in U.S. News and World Report.

The survey found 80 per cent of the 250 party leaders interviewed think Ford will receive the nomination. Those questioned were members of the Republican national committee and officers of state central committees.

In terms of their personal choice, 54 per cent favored Ford and 31 per cent were for Reagan.

A Gallup poll last week showed rank-and-file Republican voters picked Reagan ahead of Ford by a 40-per cent to 32-per cent margin.

The poll was conducted in late November and early December, after Reagan entered the race.

In Houston, Reagan said voters are unhappy with the Democratic-controlled congress and will gladly support a change to "responsible Republicanism."

Reagan said Democrats have promoted inflation, hampered energy planning and harassed private enterprise.

He told the closing session of the Southern Republican Conference Saturday the party has a mandate to change the way the country has been run.

The chairman of Ford's re-election campaign repeated his prediction Ford would beat Reagan in Reagan's strongest states without campaigning as much as the former California governor.

Howard (Bo) Callaway, Ford's national campaign chairman, said at the Southern Republican Conference the president's campaign will be the most thorough ever in this country.

"We're working county by county, precinct by precinct and we're off to a good start," Callaway said. "In the primaries, which have low voter turnouts, we will get our people to the polls."

He said Ford would not spend as much time campaigning as Reagan.

The national finance chairman of Ford's campaign said the president could lose donations if he signs the compromise energy bill.

Robert Mossbacher, a Houston independent oil and gas producer recently appointed to Ford's campaign staff, said he has received a number of calls threatening to withhold donations if Ford approves the energy bill.

In Atlanta Alabama Gov. George Wallace said the United States must be "No. 1" in military strength in order to assure world peace, and denounced proponents of disarmament as "warmongers."

Wallace, running for the 1976 Democratic presidential nomination, told the National Young Farmer Educational Institute Sunday night that "giveaway" government programs have "brought an end to strong national defence posture."

Wallace said he believed "in detente — whatever that is" but said the Soviets "haven't kept a single agreement and won't keep another one."

"We know when we're No. 1, we're not a threat to the peace of the world," he said. "The biggest warmongers today are those who would disarm us."

He also said the United States must learn to use its food supply as other nations use oil in foreign policy, saying "our enemies in the world have depended on the West for food."

Add Something New For Christmas From...

nootka court

15 specialty shops

HEADS UP — Smoking Paraphenalia
GARDEN OF EDEN — Adult Boutique
THE MALTWORKS — Snacks and Drinks
WELSH HAND LOOM — Imported Tapestry Clothing
JERSEY CITY — T-Shirts for Everybody
THE DRIFTWOOD DEN — Burl Lamps, Bowls — Tables
BROWSER'S CORNER ANTIQUES — Ornaments, Oriental and Custom Jewellery
THE POTTER'S WHEEL — Fired sculpture and pottery
MR. SUBMARINE SANDWICH SHOP — Home of the Foot-long Sandwich
VICTORIA YARN BARN — Canadian Craft Yarns and Buttons
THE AMBER MOON — Gifts and Jewellery
NOOTKA PHOTO SUPPLY & BOOKS LTD. — Books for the "Camera Bug"
SUOMI HOUSE — Finnish Sauna Culture shop
YE OLDE TOY-CHEST — Quality Crafted Toys
MARIE'S LIGHTHOUSE ARTS — Original Art — Engravings, Lithos — Prints

nootka court

Christmas Hours: 10 a.m.-9 p.m., Sat., 10 to 5:30 p.m.
Enter from Douglas, Broughton or Humboldt

SHELBY

you can win big gifts at Shelbourne Plaza's Christmas Bonanza!

YES! OVER $200 IN GIFTS FROM SHELBOURNE MERCHANTS — ENTER YOUR NAME AT ANY STORE!

CANDY CANES FROM SHELBY FOR THE KIDDIES!

10 a.m. to 4 p.m. SAT., DEC. 13 & 20

HERE ARE THE PRIZES YOU CAN WIN:
- For one of the gals in the family, a beautiful wig from Margo Beauty Salon.
- A gift of Unicure Hair Conditioner and 2 Hair Cuts from Plaza Barber Shop.
- A Barbie Doll and complete clothing selection from the Nearly New Shop.
- A Fish and Chip Dinner for the family from "Sea-To-You" Fish 'N' Chips.
- A Giant 5-Foot Christmas Stocking full of toys from Shop-Easy.
- Crystal Fruit Bowl from Louis Coppens Jeweller.
- A 20-pound Turkey from Canada Permanent Trust.
- A Sunglass Gift Certificate from David Pepper, Optometrist.
- A Gillette Hot Spray Appliance from Plaza Drugs.
- Dinner for 2 at the Princess Mary from Imperial Draperies.
- A Christmas Poinsettia from Jennings Florists.
- A merchandise certificate from Peg's Delicatessen.
- An Artist Work Book from Video Soundcraft.
- A hand-made Silhouette Candle and Pottery Gift from Plaza Paint Pot.
- A 15 Dollar Gift Certificate from El Rosa Mode Ladies' Wear.
- A gift certificate from A&L Bakery.
- A Sterling Silver Olympic Coin from the Bank of Nova Scotia.
- A ⅜" Black & Decker Drill from Shelbourne Hardware.
- 2 Bike Pack Kits from Mike's Sport and Cycle.
- A "Deluxe Candle Craft Kit" from the Hobby Den.
- Plus $20 Shelby Dollars to spend anywhere in the Plaza.

SHELBOURNE PLAZA — Parking FREE and Easy Now!

CAPITAL GIFT SUGGESTIONS

SHOP DAILY 9-9, SAT. TIL 5:30

WILKINSON TOOLS SAVE 20%

A great gift for any "green thumbed" Victorian! Quality-made in England—hand pruners, hand shears and long-handled shears and edgers.

EXAMPLES:

Compact Pruner Reg. $4.95 SALE 3.95
Superknife Pruner Reg. $15.49 SALE ... 12.39
Light Grass Shear Reg. $12.95 SALE 9.99
No. 407 Notched Shear Reg. $15.95 SALE ... 12.49
Long-Handle Edger Shear Reg. $21.50 SALE ... 16.99
Long-Handle Shear Reg. $29.95 SALE 23.95

PLUS Many Others At Similar Savings!

DIGITAL CLOCK RADIO

Lloyd's Solid State AM/FM digital clock radio. Woodgrain finish, features 60 minute sleep switch and wake to alarm or music. Built-in earphone jack.

SPECIAL 32.88

COFFEE MAKER

West Bend 2 to 8 cup "Flavo-Drip" filter coffee maker. Makes perfect coffee in 8 minutes. Our regular price $39.95.

SALE 31.88

SALAD SET

7-Piece woven wood salad set—1-only 10" salad bowl, 4 individual bowls, server and fork.

SPECIAL 3.49

31-DAY CLOCKS

10 different models—wall hung or mantle style, rich walnut or dark lacquer finishes, 31 days with chime, from 19" to 30" tall.

45.95 to 99.50

KITCHEN TOOL SET

7-Piece stainless steel with carved handles, deluxe simulated wrought-iron metal wall rack — all in a gift box. Regular $11.95 set.

SPECIAL 7.99

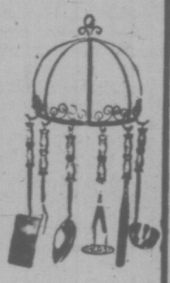

BOWL AND STAND MIXER

By Iona, with 5-year warranty, featuring 16-speed, chrome and white mixer with 2 steel bowls. Regular $42.95.

SPECIAL .. 34.88

DUTCH OVEN

Cast iron dutch oven, complete with cast iron cover. 1⅝" diameter, and they are boxed. Regular $19.99 each.

SPECIAL 15.99

CLEAR VINYL RUNNER

27" Width, clear vinyl runner with slip resistant knobs. Install now or replace old to help keep your carpets looking great during the festive season ahead. Our regular low price 99c per lineal foot.

SPECIAL 79¢

MINI-CALCULATOR

Lloyd's Accumatic 340 mini-calculator. 8-Digit pocket model, complete with batteries and leatherette case, algebraic logic, %, mark up-/discount, direct squaring and floating decimal.

SALE 16.99

SHADOW BOXES

Do-it-yourself wall shelves for holding bric brac, etc. Walnut stained, wooden shadow boxes in 4 and 6 shelf models.

Four—Reg. $3.99. SALE 2.99
Six—Reg. $6.49 SALE 4.99

ARTIFICIAL TREES

Beautiful and realistic — last for many years. Decorate to your imagination. Limitless ideas! Complete with stand and storage box.

2½ Ft. Table Model Green, Blue or White. ONLY 5.49
4½ Ft. Apartment Model Green or Blue — 54 Tips. SPECIAL 11.88
6 Ft. Green Scotch Pine 72 Tips 13.88
6 Ft. Blue Scotch Pine 87 Tips 16.88
7 Ft. Scotch Pine Green or Blue — 102 Tips. SPECIAL 19.88
Choose from 10 other models to $49.95

GIFT WRAP

Take advantage of the great savings on gift wrap for all your Christmas parcels.

3-Roll Paper or Foil Reg. $1.39 Pkg. SPECIAL ..... 99¢
10-Roll Paper or Combination Reg. $3.49 ONLY 2.49

25-LIGHT OUTDOOR SET

By Noma. 25 assorted colour glow or sparkle bulbs with approximately 14" spacing.

7.49 SET

25-LIGHT COLOURBRITE SOLID COLOUR SETS Red, Green, Blue, Violet.

SET 8.49

TOILET SEAT

White, solid plastic toilet seat. Fits most regular bowls — renew for the festive season and save!

SPECIAL .. 5.49

RUBBERMAID "CAN"

17-gallon family size, olive green, plastic garbage container with locking lid. Will not chip or crack due to cold. Regular $10.95 each.

SALE 8.99

20 MINI-LITES

By Noma. 20 Assorted colour push-in type mini-lites for indoor use, decorating trees, mantles, windows, mirrors, etc.

SPECIAL 1.49

FREE PARKING IN CAPITAL'S LARGE PARKING LOT!

CAPITAL IRON & METALS LTD.

1832 STORE STREET 385-9703

'Piddly' Culture Spending Rapped

EDMONTON (CP) — Labor Minister John Munro was told Saturday that billions of dollars have been spent on Anglo-Saxon culture in Canada while only a pittance is allocated for multicultural programs.

Munro, the minister responsible for multiculturalism, was here to speak to the Edmonton Branch of the Ukrainian Canadian Committee about federal proposals to switch the emphasis of the $5.6 million multicultural program from encouragement of cultural activities to fighting racial and ethnic discrimination.

National committee members have called the change a "deplorable about face" and Munro asked if he could speak on the policy before the Edmonton Ukrainian leaders.

Peter Savaryn, a governor of the University of Alberta and vice-president of the Alberta Progressive Conservative Party, complained about the spending on Anglo-Saxon culture, "yet piddley amounts are talked about for multicultural programs."

Savaryn said even if thousands of schools were provided for such groups as Germans and Ukrainian, "we'd still be far behind" and that when a program of Ukrainian studies was proposed at the University of Alberta, some board members asked why it was needed.

Non-French and non-Anglo-Saxon groups might receive more attention if they were concentrated in one province, Savaryn said.

Munro replied he had attended to allay any concerns of Ukrainian leaders about reductions in multicultural spending and instead heard critisism "for not quadrupling the figures."

Munro added he doubted any Ukrainian Canadian "would want 15 official languages, just from a political standpoint alone."

He urged the leaders to defeat the concept that multiculturalism "is just a handout or payoff" and warned against thinking that could breed confrontation and antagonism between majority groups.

He gave a "solid" commitment that spending on multiculturalism will not be reduced and it is possible additional resources and personnel could be directed into the program without increasing the over-all federal budget.

Problems at Royal Theatre But Messiah Well Attended

By AUDREY JOHNSON
Times Staff

While it really is music for all seasons, everyone is most senstive to the mood and the message of the Messiah at Christmas time.

Victoria Symphony and Victoria Choral Society's performance of Handel's best loved oratorio drew a full house at the Royal Theatre Sunday and indications are that it will be the same for tonight's repeat performance.

Laszlo Gati conducts an orchestra reduced, in accord with the original scoring, to little more than chamber size with continuo played on harpsichord by Eric Schwandt and on organ by Richard Proudman.

The orchestral contribution to Sunday's performance was more than satisfactory with smooth and supple string playing that made a serenely lovely interlude of the pastoral symphony.

Trained and prepared by Choral Society musical director Rodney Webster, the large chorus repsonded to Gati sensitively singing with generally good intonation and significant diction.

A chorus with orchestra in the Royal Theatre has problems which cannot be overcome — a muffling effect due to their position at the back of the stage.

There was slight improvement on this occasion due to the acoustic shell which Victoria Symphony has been using for about a year.

But even so, attack was sometimes blurred and vitality diminished in the repressive situation.

Soloists Ruth Huang Suzuki and Audrey Glass are excellent choices. Ms. Suzuki has a warm, full and glowing soprano, splendid technical command and innate musicality.

She is especially effective in the tender and in siritually affirming moods of How beautiful are the feet, and I know that my Redeemer liveth.

Ms. Glass has a darkly colored, velvety textured contralto quality that is ideal for the alto role in this oratorio.

Her phrasing is perfection, her artistry unquestionable in projecting the mood of the many recitatives entrusted to the alto role and outstandingly in the aria, He was despised.

Tenor soloist Allan Woodrow possesses excellent quality and resonance in the middle of his range but in the lower area he had difficulty Sunday in cutting through the orchestra.

There was no ring to the opening proclamation, Comfort ye but the following aria, Every valley, went well.

Excellent performances of the difficult and brilliant aria, Why do the nations, and the splendid culminating solo number, The trumpet shall sound highlighted a generally fine presentation by baritone Donald Cant, who produces a fine opulent tonal texture with flexibility and superb breath control.

Boyde Hood's trumpet in the last aria was brilliant and beautifully in balance with the vocalist.

Gati conducts throughout with insight and devotion, but maintains the vitality and virtuosity of the work with animated tempos and urgent rhythms whenever such are indicated.

Inflation Hits Environment

GENEVA (AP) — Canadian diplomat Maurice Strong says some industrailzied countries, "notably the United States," have used the energy crisis, inflation and other economic troubles as a "pretext for retreating a bit" from their original commitment to protecting the environment.

The outgoing United Nations environment chief spoke in an interview with The Associated Press several weeks before taking up his new postal chairman and president of Petro-Canada, a newly-formed energy group in his country.

In his new job, Strong will face some delicate decisions on environmental issues, including Arctic pipelines, and said with a smile: "My Environment friends will be watching me."

Discussing the U.S., he listed on the negative side President Ford's veto of a coal strip mining bill that would have required operators to restore strip-mined land to productive use after mining. Strip mining now accounts for about half of all coal mined in the U.S. and Ford vetoed it on grounds it would have increased energy prices.

Pushing through the Alaska pipeline over the objection of environmentalists was mentioned as another U.S. "minus" by Strong, as a "very disturbing tendency" to rush construction of nuclear power plants. This tendency, he noted, is evident in both Western and Communist industrialized countries.

Strong deplored the fact that his proposal for a moratorium on Antarctic resource development, a potential source of mineral wealth, was "quietly buried" by the great powers who signed the Antarctic Treaty of 1959. "In effect, I was being told to keep out of the Antarctic."

Deaths Blamed On Crocodiles

JAKARTA (Reuter) — Forty-two people were killed — believed to have been eaten by crocodiles — after their motor boat sank in the central Celebes.

Indonesia's Antara news agency reported Sunday. Antara said the boat was carrying more than 10 people on a holiday trip last Friday when it sank in the Malili River.

BISSON'S MOVING & STORAGE LTD.
384-8442
LOCAL and PIANO MOVING SPECIALISTS

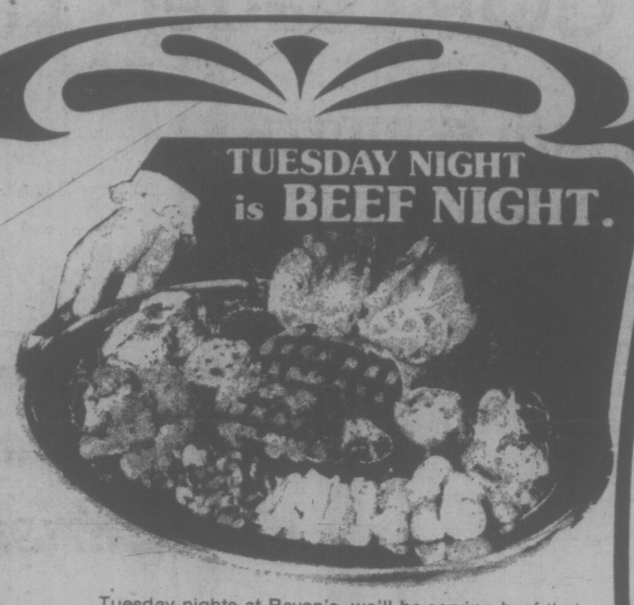

Tuesday nights at Raven's, we'll be serving beef that earned a Grand Champion Prize at the Saanich Fall Fair.
(Prepared by Graham Meats)
Select from five beef entrees, including this Tuesday's Feature:
Consomee Carmen, RAVEN's Steak with Potatoes Croquettes, Tomato a la Provenciale, Brussels Sprouts, and flamed-at-table RAVEN's Sauce.
All dinners include chefs salad, dessert and beverage.
Raven's FINE DINING LOUNGE
Harbour Towers 345 Quebec St., 386-7444
Reservations recommended, 5 p.m. to 11 p.m.

CALL VICTORIA DODGE CHRYSLER
FOR PROMPT AND COMPLETE
PAINT AND BODY REPAIRS
Autoplan
Authorized Agent
VICTORIA DODGE CHRYSLER
CERTIFIED BODY SHOP
AUTOMOTIVE RETAILERS ASSOCIATION
819 YATES 384-8174

Light smooth '58 rye from Hiram Walker.
The right rye, for right now, right here in B.C.
'58 Rye is available in both 25 and 12 ounce sizes.

Western FOOD
772 Goldstream Ave., Langford
AT WESTBROOK SHOPPING CENTRE
OPEN MON. TO FRI. 9 TO 9 SAT., SUN. 9 to 6
We Reserve the Right to Limit Quantities
ALL ITEMS — WHILE STOCK LASTS
LOTS OF FREE PARKING

REYNOLDS WRAP 18" PKG. 89¢
CORONATION KENT JAR CHERRIES, SWEET GHERKINS, SWEET ONION, S.T., L.P. OLIVES 12-oz. MIX & MATCH 89¢
TURKEYS 97¢ SWIFT'S BUTTERBALL ALL SIZES LB.
CHICKEN NOODLE SOUP CAMPBELL'S 5 10-oz. TINS 1.00
ALOHA PARTY MIXED NUTS 13-oz. TIN 88¢
NEW ZEALAND LAMB CHOPS Grade A LB. 1.29
FRYING CHICKEN Fresh, whole, cut up. lb. 79¢
NEW ZEALAND LEG OF LAMB Grade A LB. 1.29
CORONATION SWEET MIXED PICKLES 32-oz. JAR 89¢
CROSS RIB ROAST GRADE A LB. 1.19
CHUCK STEAKS GRADE A LB. 89¢
Ocean Spray CRANBERRY SAUCE 14-Oz. Tin 49¢
DAD'S COOKIES VARIETY PACK 28-oz. 1.39
ROASTING CHICKEN Fresh, Utility lb. 79¢
PACIFIC MILK 3 Tall Tins (Limit 6 per customer) 1.00
FLEISCHMANN'S MARGARINE (Corn Oil) 2 lbs. 1.69
BUGLES 6-Oz. Pkg. 69¢
TEXAS PINK OR WHITE GRAPEFRUIT 10 For 98¢
SPAGHETTI or MACARONI, Catelli 2 lbs. 79¢
TIDE DETERGENT 5-Lb. Box, 2.19
FLOUR Five Roses, 20 Lbs. 2.49
NAPKINS Kleenex Boutique, Pkg. 75's 49¢
IVORY LIQUID Dish Detergent, 32-Oz. 1.19

NDP AD FIRM TO STAY IN B.C.

VANCOUVER (CP) — Dunsky Advertising Ltd. will remain in business in Vancouver despite the defeat of the New Democratic Party government, president Manny Dunsky said Saturday.

"People keep asking me, 'What are you going to do, Manny? I'm telling them that I'm staying," Dunsky said.

"No one will be laid off and no one will be fired."

His Montreal-based company moved into B.C. three years ago after the NDP was elected.

Fifteen people work in the Vancouver office.

Dunsky has specialized in NDP accounts and has handled 18 election campaigns for the party in the past 10 years. In 1974, according to information tabled in the legislature, the provincial government gave Dunsky contracts worth $558,900. Two other firms had larger contracts.

Dunsky has branch offices in Regina and Winnipeg, both capitals of provincial NDP governments.

Dunsky said he had not been fired by the provincial party.

"Why should I be?"

Broadcast commentators and newspaper columists had "vastly overestimated" the role played by advertising in the past campaign, Dunsky said.

There have been suggestions the Barrett government might have done better in the election if there had been more emphasis on the government's accomplishments and policies and less on the personality of Premier Barrett. The official election poster did not name the NDP.

Amity Singers
Under the Direction of Jon Washburn
CHRISTMAS CAROLS
St. Nicolas Cantata — B. Britten
(Chamber Orchestra and Children's Choir)
Lorna Griffiths, Director
Tenor Soloist: Brian Trevor
CHRIST CHURCH CATHEDRAL
Friday, December 19 — 8:30 p.m.
TICKETS: $3.50
Senior Citizens/Children 15 yrs. and under $2.50
available from MODERN SOUND RECORDS
766 Fort Street
and at the door.
This concert is sponsored by VITEWAY BAKERY.

PEARKES Arena 3100 TILLICUM 388-6664
PUBLIC ICE SKATING
TUESDAY 3:30-5:00 p.m.
WEDNESDAY CANCELLED UNTIL JANUARY 7
PARENTS and TOTS Monday 1:30-3:00 p.m. Wed. Fri. 10:00-11:30 p.m.
Learning Carts Available

SMORGASBORD 11:30 a.m.-2:00 p.m. MONDAY—FRIDAY $2.75
Smilly's
BASTION SQUARE 1150 GOVERNMENT

MEMORIAL ARENA
TUESDAY RECREATION SKATING 10:30 a.m.-12 noon
TINY TOTS 1:30 p.m.-3 p.m.

HOEDOWN with the ORIGINAL GOOD OL' BOYS
WED. and THURS. Dec. 17-18, 9:00 P.M.
TICKETS:
STUDENTS ADV. $4.00
GENERAL ADV. $5.00
Available at Richards Records 1318 Government
goose creek symphony
STARDUST BALLROOM
1037 VIEW 385-1031

NOW SHOWING
Francis Ford Coppola's The Godfather PART II
Al Pacino Robert Duvall Diane Keaton Robert De Niro Talia Shire
Technicolor A Paramount Picture
MATURE — Warning:
Occasional scenes of brutal violence. B.C. Dir.
ONE SHOW ONLY AT 7:30
DOORS OPEN AT 7:00 Ends 10:55
CLOSED SUNDAY ADULTS $2.50 O. AGE $1.00 STUDENTS $2.00 CHILDREN $1.00
OAK BAY 2184 OAK BAY AVE

A Merry Christmas Awaits You
DINING with a DIFFERENCE
Gay Nineties Spare Rib House
Reserve Your Party Tables
Luncheons Dinners
Most Dates Still Open in the
825 BURDETT Cherry Bank Hotel 385-5380

A REAL HARD SELL!
LOVES OF A SALESMAN
with Michael Buttner · Bianca Herz COLOR
PLUS
EROTIC diary of a LUMBERJACK
JEAN-MARIE PALLARDY in COLOR
FOX CINEMA quadra at hillside 382-3337
WARNING:
LOVES: Completely concerned with sex. B.C. Dir.
DIARY: Nude scenes throughout. B.C. Dir.

* NEW! * FUN! * FAMILY DINING!
FRIDAY and SATURDAY EVENING SING-ALONG
with Grace Germain at the Piano
DINNER FROM 5 P.M.
SING-ALONG FROM 8 P.M.
serving snacks from 9 o'clock
SUNDAY EVENING DINING
5:00 to 9:00 P.M.
Old English Family-Style
ROAST BEEF DINNER
Includes: SOUP, SALAD, ROAST POTATOES, VEGETABLES YORKSHIRE PUDDING, ROLLS and BUTTER BREAD and BUTTER PUDDING, BEVERAGE
Featuring Grace Germain on Piano
5.95 per person Children ½ Price
DAILY LUNCHEON SPECIALS 11:00 a.m. to 2:00 p.m.
the King's Den restaurant
655 DOUGLAS STREET 388-4486
Overlooking Thunderbird Park
AMPLE FREE PARKING

Let The Party Begin
The Pop Shoppe

CENTURY INN PRESENTS
STROLLING FASHION SHOW
12 NOON Tuesday
DECEMBER 16th
IN THE EXOTIC PERSIAN ROOM
KAHLEN WOOD at the Piano
LADIES' FASHIONS Carnaby Street Boutique
MEN'S FASHIONS Murray Goldman
CENTURY INN
The Inn on Centennial Square
383-1151

IT'S THE JAWS OF ROCK!
THE ALICE COOPER SHOW
WELCOME TO MY NIGHTMARE
NOW A MOTION PICTURE
THE AWAKENING • WELCOME TO MY NIGHTMARE • YEARS AGO • NO MORE MISTER NICE GUY • BILLION DOLLAR BABY • EIGHTEEN • COLD ETHYL • ONLY WOMEN BLEED DEVIL'S FOOD • THE BLACK WIDOW STEVEN • ESCAPE • SCHOOL'S OUT DEPARTMENT OF YOUTH
Starring ALICE COOPER
General Entertainment
NIGHTLY AT 7:00 & 9:00
in Nootka Court
382-5922 · Douglas & Humboldt
TOWNE Cinema

DE JOSE AMBROSIO Restaurant
Portuguese Cuisine
Full Dining Facilities
9 a.m.-4 p.m. Daily
Mon., Thurs., Fri., Sat., 'till 10:30
3945 Quadra, 479-3451

Charles Dickens MOTOR INN
BUSINESSMAN'S SPECIAL DAILY 1.95
SUNDAY SPECIAL 3.95
Full Dining Facilities
8:00 a.m. to 2:00 p.m.
5:00 p.m. to 9:00 p.m.
241 GORGE RD. EAST
RESERVATIONS 386-1391

WE WOULD LIKE YOU TO TRY THE
LONGHORN STEAKHOUSE
We Are Making It Easier On
MONDAY, TUESDAY and WEDNESDAY evenings only
DINNER FOR TWO
ROAST PRIME RIB for Two 11.95
CORDON BLEU for Two 11.95
CHAR-BROILED DELMONICO STEAKS 8 oz. for Two 11.95
All dinner items include Chef Green Salad, Hot Garlic Bread, Baked Potato and Fresh Vegetables
We have a Children's Menu
SEE YOU AT THE
LONGHORN STEAKHOUSE
RESERVATIONS SUGGESTED
4066 SHELBOURNE 477-8022

Russ Meyer's Super VIXENS
Sex and extreme brutal violence (R. W. McDonald)
ODEON 1 706 YATES STREET
NIGHTLY 7:10, 9:10

LET'S DO IT AGAIN
MATURE
ODEON 2 706 YATES STREET
DOORS 1:15
DAILY AT 1:30, 3:20, 5:10, 7:10, 9:10

Barbra Streisand Ryan O'Neal
"What's Up Doc?"
COUNTING HOUSE CINEMA 1
SHOWS NIGHTLY AT 7:15, 9:15 GENERAL

COUNTING HOUSE CINEMA 2 BROAD AT BROUGHTON
MATURE STARDUST
SHOWS NIGHTLY AT 7:05, 9:15 Starring DAVID ESSEX

LISZTOMANIA
A KEN RUSSELL FILM STARRING ROGER DALTREY
HAIDA 806 YATES STREET
Occasional nudity and sex — religious ridicule (R. W. McDonald)
MATINEES FRI., SAT., SUN. ONLY 1:30, 3:20, 5:10 NIGHTLY 7:05, 9:10

FESTIVE SEASON HOURS in the STRATHMORE DINING ROOM
• CHRISTMAS EVE 5:00-9:00 p.m.
• CHRISTMAS DAY 5:00-9:00 p.m.
• BOXING DAY 5:00-10:30 p.m.
• SATURDAY, DEC. 27 5:00-11:00 p.m.
• CLOSED SUN., MON., DEC. 28 and 29
• NEW YEAR'S EVE from 6:00 p.m.
• NEW YEAR'S DAY 5:00-9:00 p.m.
ENJOY JOHN MacKENZIE
The music of John MacKenzie will add to your dining pleasure during the holiday season.
The Royal Oak inn
"Your Centre of the Holiday Season"
EARLY RESERVATIONS 658-5231 4676 ELK LAKE DRIVE

HARPO'S presents
For Your Season's Enjoyment
BEST OF FRIENDS
DECEMBER 8 - JANUARY 3
DOORS: 9:00 P.M.
MON. to WED. - NO COVER
15 Bastion Square 385-5333
CABARET

MARINA DINING LOUNGE
ON BEACH DRIVE IN OAK BAY
INVITES YOU TO ENJOY THE . . .
FESTIVE SEASON
SERVING
CHRISTMAS DAY DINNER
COMMENCING AT 3:30 P.M.
ALSO OUR GREAT
NEW YEARS EVE PARTY
A GALA OCCASION . . . at The Marina
RESERVATIONS AND ENQUIRIES, PLEASE PHONE
598-4511

CINEMA SHOWCASE
MATURE
CONDUCT UNBECOMING
NO SHOW MON!
Sunday 7:00 & 9:05 ONLY
WEEKDAYS AT 7:00 & 9:05
ROYAL 805 Broughton 383-9711

MATURE
DAUGHTERS OF DARKNESS U-TURN
Warning-nudity, drugs & coarse language. R. W. McDonald, B.C Dir.
SUN. DARKNESS 1:30, 4:40, 7:50
U-TURN 3:00, 6:05 & 9:20
WEEKDAYS DARK 7:50 U-6:05 & 9:20
CORONET 836 Yates 383-6414

ENDS THURSDAY
"THEY CALL HIM MR. SHATTER" 3:15, 5:05, 6:55 & 9:10
Warning-scenes of brutal violence R. W. McDonald, B.C. Director
WEEKDAYS 6:55 & 9:10
CAPITOL 805 Yates 384-6811

2 BIG BANDS ON NEW YEAR'S EVE
UPSTAIRS DOWNSTAIRS
SWEENEY TODD
Upstairs — Hot and Cold Buffet
Party Favors $18 per person
W.O.W.
Downstairs — Cold Buffet
Party Favors $12 per person
COME JOIN THE FUN AND EXCITEMENT AT THE STARDUST
STARDUST 1037 VIEW ST Lots of Free Parking 385-1031
STARDUST 1037 VIEW ST Lots of Free Parking 385-1031

Patrick Succeeds Young

LYNN PATRICK . . . another coaching debut

BLUES WIN; LEAFS TOP RANGERS

The Canadian Press

The annual media guide issued by St. Louis Blues describes Garry Young as a coach whose "handling of individuals is unquestionable, both off and on the ice."

The guide goes on to say that given the right opportunity and players, Young could bring St. Louis its first Stanley Cup.

Apparently the owners of the Blues had enough of Young's unquestionable handling of individuals because they fired Young Sunday night just 45 minutes before the Blues took to the ice against Chicago Black Hawks for a National Hockey League game.

Lynn Patrick, the Blues senior vice-president, was named to coaching spot for the third time in eight seasons. The Blues, who were 1-8-1 in their last 10 games, responded to the coaching change with a 4-3 win over Chicago.

Meanwhile, Toronto Maple Leafs snapped a 10-game winless streak by defeating New York Rangers 6-1, Montreal Canadiens topped Pittsburgh Penguins 7-4, Boston Bruins edged Vancouver Canucks 3-2, Atlanta Flames beat Buffalo Sabres 7-4 and in a game between the worst two teams in the 18-team league, Minnesota North Stars fought to a 4-4 tie with Washington Capitals.

Saturday night, New York Islanders downed Toronto 5-3, Montreal defeated Kansas City Scouts 4-1, Philadelphia Flyers clipped Los Angeles Kings 6-4, Minnesota edged Chicago 2-1, the Rangers downed Detroit Red Wings 5-2 and Pittsburgh and Boston battled to a 4-4 draw.

Patrick, who has been active in hockey for more than 50 years, was the Blues first coach in 1967, but was replaced by Scotty Bowman, now coach of the Canadiens. He coached the team for two games last season between the time Lou Angotti was fired and Young was named as his replacement.

The Blues have gone through eight coaches since joining the league in the fall of 1967, although Bowman, Patrick and Al Arbour have each had the job more than once.

Garry Unger scored a goal and assisted on three others to pace the Blues win. Unger set up linemate Jerry Butler for the game-winning goal early in the final period.

The win was only the Blues fourth in 24 games on Chicago ice since they joined the league. St. Louis has lost 16 and tied four.

In New York, the Leafs snapped the Rangers unbeaten skein at seven and won their first contest in the Rangers home rink since March 22, 1970, ending a 13-game losing streak.

Errol Thompson scored second-period goals 22 seconds apart as Toronto won its first game since Nov. 18 when the Leafs defeated the Caps 4-2 in Toronto. During their winless period, Toronto had four ties and six losses.

"I don't think we lost our poise," said Rangers centre Phil Esposito. "We just plain went flat. We stopped checking, gave up too many two-on-ones, no forechecking, no backchecking . . . we just got away from what we were doing so well.'

The Canadiens brought their home-ice record to 12-0-4 by defeating Pittsburgh.

Yvan Cournoyer's power-play goal at 15:34 of the third period snapped a 4-4 tie and Jacques Lemaire and Guy Lapointe scored later in the period to complete Montreal's offence.

Guy Lafleur, with the 150th goal of his NHL career, Yvon Lambert, Jim Roberts and Steve Shutt were the other Montreal marksmen with Chuck Arnason, Dave Burrows, Jean Perre Larouche replying for the Penguins.

Larouche's goal at 7:30 of the final period capped a three-goal outburst that moved the Penguins into a brief 4-3 lead. However Shutt tied the score with eight minutes gone, setting the stage for Cournoyer's winner.

Andre Savard's pass bounced off Bobby Schmautz into the Vancouver goal with 32 seconds remaining to lift Boston past the Canucks.

Larry Romanchych scored three successive goals in third period as the Flames extended their unbeaten string to five games by knocking off the slumping Sabres in Buffalo. The Sabres now have two wins in their last nine outings and their lead in the Adams Division over second-place Boston has been shaved to two points.

(Summaries on Page 24)

Colts Near Playoff Berth

By The Associated Press

Baltimore Colts, buried on their own four-yard line in overtime, began a drive that took them within range of a game-winning field goal and a berth in the National Football League playoffs.

Toni Linehart clinched a 10-7 win over Miami Dolphins with his field goal in an American Conference game in the fog at Baltimore.

The win puts the Colts, who suffered through a 2-12 season in 1974, in the driver's seat for next weekend's final league games.

It would take a loss to New England Patriots at Baltimore and a Miami win at home against Denver Broncos to knock the Colts out of first place in the AFC Eastern Division.

In another Sunday game, St. Louis Cardinals locked up first place in the National Conference East and relegated division runner-up Dallas Cowboys to the NFC wild-card spot with a 34-20 victory over Chicago Bears.

Saturday, Dallas knocked Washington out of playoff contention by beating the Redskins 31-10 and Pittsburgh Steelers won the AFC Central title by clouting Cincinnati Bengals 35-14.

In other Sunday games, Los Angeles Rams beat Green Bay Packers 22-5, Houston Oilers edged Oakland Raiders 27-26, Detroit Lions downed Minnesota Vikings 17-10, Atlanta Falcons whipped San Francisco '49ers 31-9, Cleveland Browns clobbered Kansas City Chiefs 40-14, Denver defeated Philadelphia Eagles 25-10, Buffalo Bills belted New England 34-14 and New York Giants beat New Orleans Saints 28-14.

New York Jets are at San Diego Chargers tonight.

Baltimore coach Ted Marchiobroda called Sunday's triumph "without a doubt the greatest I've ever had—all the way back to high school."

The Colts, completely rebuilt since winning the 1971 Super Bowl, tied the score 7-7 on a six-yard touchdown run by Lydell Mitchell with 5:30 remaining in regulation time, then launched their winning drive following Larry Seiple's coffin corner punt.

They converted three third-down plays on the drive and quarterback Bert Jones, playing with injured ribs, completed four consecutive passes for 45 yards. Miami scored its touchdown in the third quarter on a three-yard run by Mercury Morris.

Jim Otis rushed for 147 yards—to reach 1,007 yards for the year—and scored twice as the Cardinals clinched their second successive NFC East title.

Tom Dempsey booted field goals of 40, 39 and 38 yards and Ron Jaworski completed 15 of 24 passes for 174 yards in place of injured James Harris to lead Los Angeles past the Packers.

Dan Pastorini's two-yard touchdown pass to tight end Mack Alston on the final play of the game and Skip Butler's extra point gave Houston its victory over the Raiders.

Detroit scored two first-quarter touchdowns, the second on a 46-yard run by Bobby Thompson, to sting the Vikings. Minnesota's Fran Tarkenton needed just one touchdown pass to tie Johnny Unitas' career record of 290—but he didn't get it. Instead he got sacked four times.

Alfred Jenkins caught 20-yard and 63-yard touchdown passes from rookie quarterback Steve Bartkowski in the Falcons' rout of San Francisco.

Greg Pruitt rushed for 214 yards and three touchdowns and joined Jim Brown and Leroy Kelly as the only Browns to surpass 1,000 yards in a season.

Roger Staubach passed for two touchdowns and ran for one for the Cowboys. The Redskins' hopes were dashed when quarterback Bill Kilmer, who went into the showdown game with a bad shoulder and a broken bone in his left foot, suffered another shoulder separation and an injury to his passing hand.

O. J. Simpson ran for 185 yards and scored his 21st touchdown of the season for the Bills.

★ ★ ★

NATIONAL CONFERENCE

Eastern Division						
x-St. Louis	10	3	0	332	263	.769
w-Dallas	9	4	0	319	247	.692
Washington	8	5	0	322	250	.615
NY Giants	4	9	0	190	283	.308
Philadelphia	3	10	0	199	299	.231
Central Division						
x-Minnesota	11	2	0	342	167	.846
Detroit	7	6	0	232	234	.538
Green Bay	3	10	0	204	272	.231
Chicago	3	10	0	149	362	.231
Western Division						
x-Los Angeles	11	2	0	302	132	.486
San Francisco	5	8	0	232	260	.385
Atlanta	4	9	0	227	267	.308
New Orleans	2	11	0	148	318	.154

AMERICAN CONFERENCE

Eastern Division						
Baltimore	9	4	0	341	248	.692
Miami	9	4	0	343	209	.692
Buffalo	8	5	0	307	320	.615
NY Jets	3	5	0	221	378	.250
New England	3	10	0	237	324	.231
Central Division						
x-Pittsburgh	12	1	0	370	152	.923
Cincinnati	10	3	0	293	229	.769
Houston	9	4	0	272	216	.692
Cleveland	3	10	0	208	351	.231
Western Division						
x-Oakland	10	3	0	347	235	.769
Denver	6	7	0	241	293	.462
Kansas City	5	8	0	262	313	.385
San Diego	1	11	0	148	282	.083

x-Clinched division title. w-Clinched wild card spot.

Atlanta 31, San Francisco 9.
Cleveland 40, Kansas City 14.
Buffalo 34, New England 14.
NY Giants 28, New Orleans 14.
Baltimore 10, Miami 7.
St. Louis 34, Chicago 20.
Denver 25, Philadelphia 60.
Detroit 17, Minnesota 10.
Los Angeles 22, Green Bay 5.
Houston 27, Oakland 26.

SATURDAY

Pittsburgh 35, Cincinnati 14.
Dallas 31, Washington 10.
Next game: Tonight — NY Jets at San Diego.

THERE'S ANGUISH for JoAnne Carner when her 30-foot putt for birdie just misses cup in final round of women's Triple Crown golf tournament Sunday at Palm Springs, Calif. JoAnne later went into three-way playoff, won by Jane Blalock with birdie on first extra hole.

BIALOCK BIRDIE A WINNER

PALM SPRINGS, Calif. (AP) — Jane Blalock sank a 15-foot birdie putt on the first hole of a three-way sudden death playoff Sunday to win the $15,000 first prize in the $50,000 Triple Crown women's golf tournament at Mission Hills Country Club.

Miss Blalock had finished the regulation 36 holes with a two-under-par 142 and a tie with JoAnne Carner and Judy Rankin.

Mrs. Carner, the first-round leader with a two-under-par 70 over the 6,511-yard course, and Mrs. Rankin each won $8,750.

JoAnn Washam, who dropped out of a first-place tie when she missed a short putt on the final regulation hole, took the fourth spot and $5,000 with a 143 total.

The tournament was contested by nine players, who qualified with performances in tour events during the year.

MORE SPORT ON 13, 14, 16, 22, 23, 24

Everybody Is Wondering

FOXBORO, Mass. (AP) — With one game to go in his seventh season in the National Football League, O. J. Simpson is uncertain of his future.

And everyone is wondering, including his employers, if Simpson, one of football's all-time great runners, will quit to try for a movie career.

"If I have to, I'll buy a movie company," owner Ralph Wilson of the Buffalo Bills said Sunday when asked about the possibilty of losing Simpson.

After running for 185 yards and his 21st touchdown of the season in the Bills' 34-7 victory over New England Patriots, the 28-year-old Simpson talked about his future.

"I truly and honestly don't know what I'll do," he said. "I do know I want to be an actor.

"I feel about acting what I used to feel about football. There's an element of the unknown."

Although he has two years left on his contract with the Bills and his dream of playing in the Super Bowl is unfulfilled, O. J. indicated he would quit football if he is offered a role in the upcoming movie Ragtime and the film is shot during the football season.

"I can retire any time I want," he said. "I've always felt I wanted to play in the Super Bowl and I still do.

"But if the right thing comes along — well, I think I've proved to everybody I can play football."

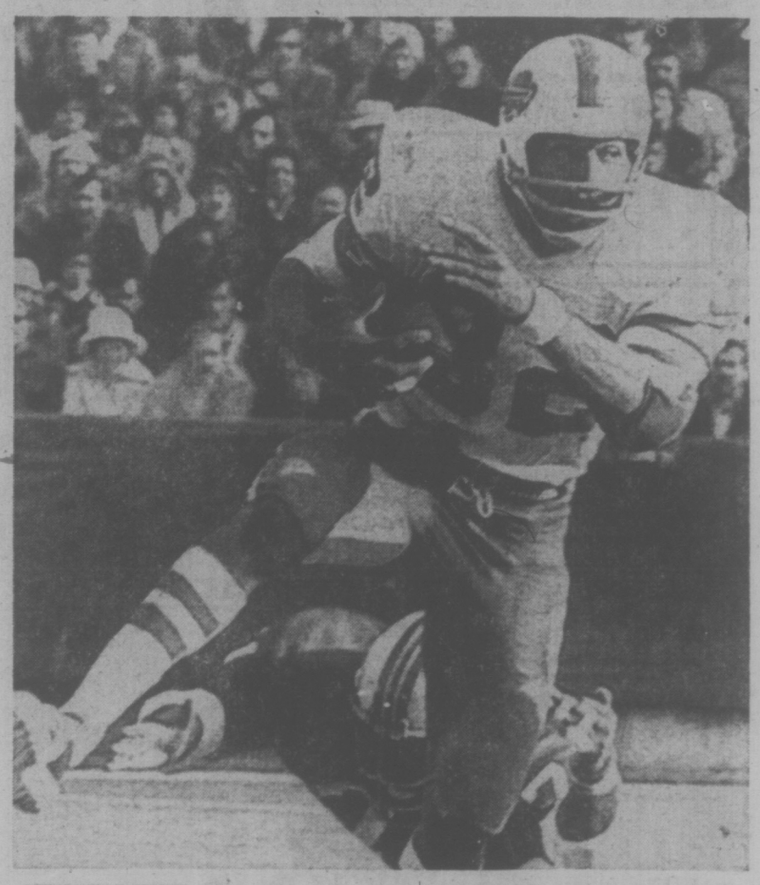

STEPPING HIGH as he slips a tackle from New England's Ray Hamilton, O. J. Simpson sparked Buffalo Bills to 34-14 victory over Patriots Sunday. Simpson ran for 185 yards and scored his 21st touchdown of season.

Wings Trip Gulls In Rugged Battle

Victoria Ray's Red Wings edged Juan de Fuca Gulls 8-7 in a rough and tumble South Island Junior "B" Hockey League game Sunday at Juan de Fuca Arena.

Mike Paget and Dwight Crockett scored twice each to set the pace for Victoria, which led 4-2 after the first period and 5-4 after the second frame.

Randy Keller, Garth Cunnigham, Norm Allen and Larry Hansen added single tallies to the Victoria total.

Pat Duncan (2), Tom Wilson, Barry McLachlan, Mike Milligan, Dan Walushka and Ron Hope replied for the Gulls.

Ken Shaw made 46 saves in the Juan de Fuca net while Larry Boldt made 20 stops for Red Wings.

There will be at least four one-game suspensions handed out as a result of the penalty-filled contest, a league official said Sunday night. Victoria was assessed a total of 46 minutes and Juan de Fuca was tagged with 95 minutes.

	P	W	L	T	F	A	Pts
Saanich	20	17	1	2	176	61	36
Esquimalt	19	13	4	2	116	75	28
Victoria	17	11	5	1	109	75	23
Fuller Lake	20	7	12	1	95	117	15
Juan de Fuca	21	3	16	2	86	164	8
Lk. Cowichan	19	3	16	0	64	154	6

PACT ALLOWS SPRINT STAR TIME TO RUN

BAKER, Fla. (AP) Houston McTear, the 18-year-old co-holder of the world record in the 100-yard dash, signed a football scholarship Saturday with the University of Florda.

The agreement specifies that he will be allowed to participate in the Olympics at Montreal next summer.

The full football grant includes the stipulation that McTear will not have to participate in spring partctice, will play wide receiver to lessen chances of injury and will be able to run track.

Tie for Cup Lead

VIPITERNO, Italy (AP) — Swedish star Ingemar Stenmark won the special slalom race in the men's World Cup ski competiton today, beating Hans Hinterseer of Austria.

Stenmark, 19, was clocked in the total time of one minute, 51.65 seconds, Hinterseer was timed in 1:52.25.

Piero Gros of Italy finished third in 1:52.99 ahead of his team-mate, Fausto Radici, who was clocked in 1:53.68.

Old Soerli of Norway was a surprise fifth in 1:54.17.

Others in the top 10 were Italians Bruno Noechler, sixth in 1:54.43, and Paolo di Chiesa, seventh in 1:54.82, Alois Morgenstern of Austria eighth in 1:54.83, Gustavo Thoeni of Italy ninth in 1:54.90, and Jan Bachleda, Poland, 10th in 1:55.05.

Stenmark and Gros are tied for the World Cup lead with 46 points each.

Italians were expected to dominate Sunday's men's giant slalom, but veteran Engelhard Pargaetzi lead a major Swiss upset on the flat Pancugolo course.

Pargaetzi overcame fresh snow and a high starting number to win his first World Cup event on a course criticized most by competitors, with the exception of the Swiss skiers.

The 26-year-old skier from Aros had runs of one minute, 34.84 seconds and 1:34.68 for a total of 3:09.52, one second faster than another Swiss veteran, Ernst Good, whose time combined time was 3:10.58.

The Swiss men, trained by Peter Franzen, a former Canadian women's team coach, dominated both runs. Heini Hemmi, another Swiss, had clocked the fastest time in the first run with 1:34.06, but he fell on the scond.

Gros was the only leading slalom specialist to place well in the race, mainly through a good second run in 1:34.77. The Italian's first run was of 1:35.85 and his total 3:10.62 for third place.

Most skiers complained that the Italian course, with a vertical drop of 323 metres through 68 gates on the first run and 67 on the second, was too easy, with three flat stretches and fresh snow which slowed the tradiotnal slalom specialists.

Cup champion Thoeni was a poor seventh and Stenmark could do no better than 10th.

WHA SUMMARIES

CANADIAN DIVISION

	GP	W	L	T	F	A	Pts.
Winnipeg	31	22	9	0	126	77	44
Quebec	32	19	12	1	133	112	39
Calgary	29	15	12	2	103	95	32
Edmonton	32	13	17	2	116	131	28
Toronto	29	9	17	3	129	141	21
EAST DIVISION							
Cincinnati	28	13	14	1	109	130	27
Indianapolis	27	12	13	2	89	83	26
New England	29	12	15	2	87	92	26
Cleveland	28	10	16	2	91	104	22
WEST DIVISION							
Houston	28	18	10	0	114	100	36
Minnesota	25	13	11	1	86	90	27
Phoenix	27	11	13	3	85	103	25
San Diego	26	10	12	4	97	89	24
Denver	27	10	16	1	89	107	21

NEXT GAMES: Tuesday — San Diego at Houston; Cincinnati at Denver; Edmonton at Indianapolis; Calgary at Quebec; Winnipeg at Toronto.

HOUSTON (4) — Frank Hughes, John Schella, Paul Popiel, Rich Preston; CLEVELAND (3) — Juhani Tamminen, Jim Harrison, Richie Leduc. Attendance: 4,462.

SAN DIEGO (2) — Joe Norris 2; PHOENIX (4) — John Gray 2, Gary Veneruzzo, Lauri Monenen. Attendance: 4,180.

NEW ENGLAND (2) — Bob McManama, Gary Swain; INDIANAPOLIS (2) — Al Karlander, Bob Fitchner. Attendance: 8,088.

CALGARY (3) — Ray Delorenzi 2, Bobby Leiter; TORONTO (3) — Mark Napier 2, Mike Amodeo. Attendance: 5,621.

WINNIPEG (3) — Bobby Hull, Thommie Bergman, Anders Hedberg; EDMONTON (1) — Ken Baird. Attendance: 10,707.

SATURDAY

PHOENIX (4): Cam Connor (6th), John Gray (10th), Dave Gorman (2nd), Michel Cormier (9th). DENVER (1): Mark Lomenda (3rd). Attendance: 4681.

CINCINNATI (3): Rick Dudley (11th), Claude Larose (17th), Peter Donnelly (4th). SAN DIEGO (3): Andre Lacroix (9th and 10th), Kevin Morrison (5th). Attendance: 5077.

CLEVELAND (4): Jim Harrison (5th), Rich Leduc (11th), Lyle Moffat (4th), Paul Baxter. NEW ENGLAND (5): Rosaire Paiement (7th), Bob McManama (1st), Doug Roberts (3rd), Gordie Roberts (1st), Tom Webster (13th). Attendance: 8511.

TORONTO (3): Vaclav Nedomansky (25th, 26th and 27th). QUEBEC (6): Relean Houle (20th, 21st and 22nd), Marc Tardiff (27th), Michel Parizeau (6th), Renald Leclerc (8th). Attendance: 9431.

HOUSTON (3): Gordie Howe (7th), Pual Popiel (5th), Andre Hinse (8th). MINNESOTA (4): Fran Huck (6th and 7th), Mike Walton (15th), Johnny McKenzie (10th). Attendance: 11,129.

SPORTS MENU

TONIGHT

HOCKEY

8:15 p.m. — Big Six League, London Boxing Club vs. Western Home Buckaroos, Memorial Arena.

BASKETBALL

7 and 8:30 p.m. — Victoria Senior "B" Men's League; Steven's Interiors vs. Victoria Juniors, Independents vs. LBC Juniors; Royal Oak Junior High.

TUESDAY

HOCKEY

7:15 p.m. — South Island Junior "B" League, Esquimalt Legion vs. Saanich Braves, Pearkes Arena.

Hull Nets 200th; Jets Down Oilers

By The Canadian Press

Winnipeg Jets downed Edmonton Oilers 3-1 Sunday night, their ninth win in 11 encounters with Canadian Division teams in the World Hockey Association this season.

Bobby Hull scored his 200th WHA goal for the Jets in the first period and Thommie Bergman scored what turned out to be the winner midway in the second.

Anders Hedberg scored the other Winnipeg goal while Ken Baird scored for Edmonton as the Jets moved five-points in front of second-place Quebec Nordiques.

Strong goaltending by Edmonton's Chris Worthy kept the score respectable as the Oilers were outshot 43-20.

Barry Long, the high-scoring Edmonton defenceman, was tossed out of the game in the first period after delivering an unfavorable critique of referee Pierre Belanger, who had just penalized him for tripping.

In Sunday's other WHA games, Calgary Cowboys tied Toronto Toros 3-3, Houston Aeros edged Cleveland Crusaders 4-3, Phoenix Roadrunners stopped San Diego Mariners 4-2 and New England Whalers tied Indianapolis Racers 2-2.

Saturday, New England edged Cleveland 5-4, Quebec stopped Toronto 6-3, Minnesota Fighting Saints edged Houston 4-3, Phoenix dropped Denver Spurs 4-1 and Cincinnati Stingers tied San Diego 3-3.

Sunday's loss dropped the Oilers four points behind the Cowboys in the fight for third place in the Canadian Division. Edmonton has played three more games than Calgary.

The smallest Toronto crowd of the season, 5,621 fans, saw goalie Mario Vien stop 42 shots for the weary Toros, playing their third game in as many nights.

Mark Napier scored the Toros first two goals and assisted on their third.

Toronto played without defenceman Jim Dorey, who has a groin injury, and Peter Marrin, who has had headaches since being struck in the head by a stick Friday night.

VICTORIA JUNIORS COLLECT FIVE TITLES

VANCOUVER—Victoria players captured five of seven titles at the Western Canada junior squash championships on the weekend.

Dave Cox led the Vancouver Island contingent by defeating Bob Armstrong of Vancouver 3-0 in the final of the boys' under-19 event.

Other Victoria winners were Blair Kruger, under-17; Dave Couch, under-13; Doug McMinn, under-11, and, in the girls' under-19 event, Andre Levy over Sandy Smith of Vancouver, 3-0.

Vancouver winners were Hugh Wooley, boys' under-15, and Coventin, girls' under-16.

Warriors Top Kings

By The Associated Press

Golden State guard Phil Smith scored 26 points Sunday night but it was the rebound that enabled the Warriors to ing of centre George Johnson beat Kansas City Kings 115-105 in a National Basketball Association game.

Johnson pulled down 10 rebounds in the last quarter as the Warriors pulled away from the Kings, breaking away from a one-point lead with six minutes to play and scoring eight successive points to ensure the victory.

In Sunday's other games, Boston Celtics defeated New Orleans Jazz 102-93, Los Angeles Lakers defeated Detroit Pistons 110-100, Phoenix Suns stopped Portland Trail Blazers 105-96 and Seattle SuperSonics downed Philadelphia '76ers 114-105.

"Boston started playing a pressure defence in the third quarter, and this became coach Bill van Breda Kolff their offence," New Orleans moaned. "They took control of the game at that point."

Charlie Scott, with 25 points — 19 coming in the second half— as Boston romped to its sixth successive victory and the Jazz, which led 43-38 at the half, lost its sixth in a row.

A 31-point production by guard Fred Brown led Seattle over Philadelphia. The '76ers lost guard Doug Collins, who scored 21 points, midway through the fourth quarter with a sprained ankle.

Tooby's 12 Good Reasons Keep Hoop Coach Harping

By ERNIE FEDORUK
Time Staff

Coach Howard Tooby keeps harping about Victoria Scorpions' bench and the reserves do nothing to make a liar of their pilot.

To the contrary, the bench keeps supplying "the difference" that has sent Scorpions to the top of the Dogwood Senior "A" Men's Basketball League standings.

Scorpions' depth and balance was evident again in a two-game sweep from North Shore Mountaineers. The results — an 89-88 win Saturday and Sunday's 97-71 romp — carried Victoria into undisputed possession of first place.

"I hate to keep on saying it," Tooby said Sunday, "but our bench is the difference. When we put it all together, as we did today, none of the mainland teams can stop us."

The often-ignored reserves proved Tooby's point at the expense of North Shore.

Six-foot-five Mike Bishop and Don Burrows were Saturday's glaring examples.

Bishop's playing time, generally, is limited. But Mike, who had counted only 30 points in Victoria's first 10 games, came bouncing off the bench in style Saturday. He contributed three important field goals, including the winner, when he got his chance in the dying minutes.

Don Burrows generally takes a back seat to big brother Bob, the team's scoring leader. Not Saturday. Don picked off 10 rebounds and scored 20 points, including 14 in the second half to help Victoria scramble from behind.

Scorpions trailed 53-46 at the half.

Don was also highly effective Sunday. He led Scorpions in rebounding with 14 (two more than Big Brother) and tossed in nine points.

With big Dave Mulcahy dressed but still bothered by an ankle injury and Walt Burrows sidelined with a knee problem, Sunday's backup strength was obvious.

Dave Morgan turned in an outstanding two-way game, capped with a 26-point production on offense; Gord Hoshal tossed in 15 points; Bishop scored five points and picked off nine rebounds, and Gary Budd and Chris Hall added strong, two-way performances.

If more evidence of balance is needed, it can be found in Sunday's rebounding totals: Bob Burrows 12, Don Burrows 14, Mulcahy 7, Brian MacKenzie (who hit for 22 points) 7, Morgan 8 and Bishop 9.

Scorpions' strong rebounding and a highly-effective fast break didn't give the Mountaineers much of a chance Sunday.

Tooby keeps harping about his strength, but he has 12 good reasons — all players — to do so

THERE'S A TIME for a coach to rub his hands in apparent glee and a time to shout instructions in dismay. Those were just two of moods displayed by Howie Tooby Sunday as he guided Victoria Scorpions to 96-71 triumph over North Shore Mountaineers and weekend sweep of two Dogwood basketball League contests at Oak Bay High School. (Times photos by Irving Strickland)

	GP	W	L	T	F	Pts
VICTORIA	12	7	5	1141	1143	14
Van. A's	10	6	4	1034	1011	12
Van. Caps	12	6	6	1045	1035	12
Burnaby	10	5	5	1014	1003	10
North Shore	12	4	8	1138	1213	8

SCORPIONS (96) — B. Burrows 10, Morgan 24, Hoshal 15, Budd 2, D. Burrows 9, Bishop 5, Boland, Hall 4, MacKenzie 22, Mulcahy 3.

NORTH SHORE (71) — Kavanagh 8, Dickson, Callegarl 16, Heck 16, D. Mills 9, Burns 2, Wood, Giernes 12, Porter, Plenert, J. Mills 6.

SATURDAY

SCORPIONS (89): Don Burrows 20, Bob Burrows 19, Dave Morgan 2, Gord Hoshal 4, Gary Budd 8, Walt Burrows, Mike Bishop 8, Grant Boland 2, Dave Mulcahy 16, Brian MacKenzie 10, Chris Hall.

NORTH SHORE (88): Stan Callegarl 24, Bob Dickson 8, John Mills, Darryl Giernes 16, Vern Porter, Klaus Heck 20, Wayne Plennert, Brian Kavanagh 7, John Burns 4, Dave Mills 9, Terry Wood, Greg Beresford.

CONDITION OF SELECTS TOO MUCH FOR JUNIORS

WINNIPEG (CP) — Moscow Selects chalked up their fourth straight victory Sunday night by using superior conditioning to score a 7-1 decision over a junior team made up of Winnipeg Clubs and a number of selected Western Canada Hockey League players.

The Juniors stayed close in the early going and held the Soviets to a 1-0 first-period lead. But the Selects widened the gap to 4-0 after two and never looked back.

Vladimir Popov paced the winners with three goals, one on a power play and another when his team was short-handed. Vladimir Repnev got two for the Soviets and singles were added by Sergei Kotov and Zenatulla Belyaletdinov.

The lone Canadian goal was scored by Darryl Ferner of Kamloops Chiefs early in the third period.

Mark Earp of Kamloops and Winnipeg's Tim Steele shared netminding chores for the junior squad and combined for 33 stops.

The game drew 6,570 fans.

Four Victoria Cougars — defencemen Tim Williams and the line of Jim Gustafson, Dan Lucas and Jeff McDill — also bolstered the juniors. Gustafson saw limited ice time because of a shoulder injury.

The Selects play the WCHL Oil Kings in Edmonton tonight.

No Credit for Archie But Assist Saves Gus

Let's get a few things straight even if Western Canada Hockey League scorekeepers and announcers can't.

★ ★ ★

The record, consecutive-game scoring streak by Victoria Cougar centre Jim Gustafson is alive and well, and continuing.

And Archie Henderson, Victoria's recently-acquired six-foot-five winger, will have to be the forgotten hero of Cougars' 5-5 tie with the Oil Kings in Edmonton on Saturday.

Mike Will get credit for it, but it was Henderson who scored the tying goal — with only 36 seconds left in regulation time and Cougar goaltender Gerry Simpson pulled in favor of an extra attacker — in Edmonton.

Cougar players verified after the game that Henderson actually scored when the original shot, by Will, dropped into the goal crease.

Officially, the goal will remain as Will's.

The discrepancy won't detract from Will's standout performance. Playing in Edmonton for the first time since being traded to Cougars by the Oil Kings, Will scored two goals earlier in the game and made the key play on yet another to spark a fine Victoria comeback.

Cougars trailed 5-2 with 21 minutes left to play/but were able to salvage a draw. Dan Lucas and Tim Williams scored Victoria's other goals while winger Jeff McDill, a standout, managed three assists.

Gustafson also picked up an assist — on the goal by Lucas — and thus extended his record streak to 31 games in which he has scored a point.

The streak was believed to have ended Friday in Calgary when the Cougars fought to a 2-2 tie with the Centennials. It had been announced that Gustafson went pointless but the official scorer actually credited the Victoria player with an assist on a goal by McDill.

Gustafson suffered a strained shoulder muscle in Friday's game. He played Saturday despite some pain but a two-day layoff before Victoria's next game may help.

The Cougars, who have been beaten only once in their last eight games, continue a five-game road trip by meeting the Tigers in Medicine Hat on Tuesday.

In games Sunday, Brandon Wheat Kings surprised Saskatoon Blades 6-5, Calgary ran its unbeaten streak to five games with an 8-3 victory over Regina Pats, and Lethbridge Broncos defeated New Westminster Bruins 6-3.

Medicine Hat blanked Regina 4-0 in another Saturday game.

EASTERN DIVISION

	P	W	L	T	F	A	Pts.
Saskatoon	33	19	8	6	178	127	44
Brandon	30	13	13	4	128	121	30
Winnipeg	31	11	17	3	135	156	25
Lethbridge	32	12	18	2	133	166	26
Flin Flon	31	9	18	4	122	190	22
Regina	29	8	17	4	114	138	20
WESTERN DIVISION							
Kamloops	32	22	7	3	169	113	47
New West.	31	20	8	3	165	115	43
Medicine Hat	32	17	11	4	159	127	38
VICTORIA	29	13	11	5	125	123	31
Calgary	29	10	18	1	110	150	21
Edmonton	27	8	16	3	119	131	19

NEXT GAMES: Tuesday — Victoria at Medicine Hat; New Westminster at Calgary; Regina at Edmonton; Brandon at Flin Flon.

NEW WESTMINSTER (3) — Allan Fleck, Harold Phillipoff, Bob Rudnyk; LETHBRIDGE (6) — Joe Mell, Brian Sutter, Grant Eakin, Doug Gillespie, Mike Fynn, Willie Desjardins. Attendance: 3,197.

REGINA (3) — Al Dumba, Brian Festerling, Greg Fleger; CALGARY (8) — Chris Dyer 2, Gary Rissling 2, Clint Eccles 2, Dave Coloorne, Paul Enquist. Attendance: 1,774.

BRANDON (6) — Dale McMullin, Mike Bradbury, Gord Kaluzniak, Gerald Stoughton, Bill Derlago, Dan Bonar; SASKATOON (5) — Bernie Federko 2, Neil Hawryliw, Fred Williams, Ron Birns. Attendance: 2,025.

SATURDAY

VICTORIA 5, EDMONTON 5

First period

1. Edmonton, Olson (Johnston, Mulvey) 3:06.
2. Victoria, Lucas (20), (McDill, Gustafson) 11:19.
3. Victoria, Will (6), (Fraser) 17:49.

Penalties: Williams (V) 1:27, Mulvey (E) 3:41, Williams (V) 8:28, Brown (E) (minor and major) and Henderson (V) 12:38, Fraser (V), Hill (V) and Babych (E) (majors) 18:27.

Second period

4. Edmonton, Babych (Morrow, Peterson) 4:22.
5. Edmonton, Burdon (Phillips) 10:02.
6. Edmonton, Lecuyer (Maze) 11:36.
7. Edmonton, Morrow (Maze, Peterson) 12:32.
8. Victoria, Williams (6), (Will) 19:43.

Penalties: Anderson (V) 3:44, Durston (V) 4:07, Currie (E) 5:44, Lucas (V) 7:41, Hill (V) 10:44, Mulvey (E) 10:48, Morrow (E) 19:40.

Third period

9. Victoria, Will (7), (McDill, Fraser) 5:21.
10. Victoria, Will (8), (McDill) 19:24.

Penalties: Peterson (E) 0:40, Lecuyer (E) (double minor, misconduct, game misconduct, gross misconduct) 3:46, Lucas (V) 4:22, Williams (V) 5:58, Phillips (E) 9:34, Lucas (V) 13:29, Morrow (E) and Lucas (V) 16:08, Fraser (V) 18:40, Babych (E) 19:18.

Stops by:

Simpson (V)	13	11	13	—37
Shearer (E)	6	8	9	—23

Attendance: 5200.

REGINA (0), MEDICINE HAT (4) — Morris Lukowich 2, Don Murdoch, Greg Carroll. Attendence: 2906.

TILDEN Rent-a-car
$12.95 PER DAY *ANY CAR
* EXCEPT STATION WAGONS
FEATURING 1976 G.M. CARS
AVAILABLE ONLY AT THESE LOCATIONS
767 DOUGLAS STREET 386-1213
OR
VICTORIA INT'L AIRPORT (Sidney) 656-2541

Santa could bring home a 'Sounder' for Christmas!
The newest! The simplest! The best value in family fun! Just in time for Christmas. See it at
Ask about Christmas Layaway
Hammond Organ Studios
In Victoria at 3400 Douglas Street
Phone 388-9177

IMPORTED FROM THE WORLD'S OLDEST DISTILLERY
OLD BUSHMILLS IRISH WHISKEY
100% IRISH WHISKIES
ORIGINAL GRANT 1608 TO DISTIL
BOTTLED ONLY BY The Old Bushmills Distillery Co. LIMITED
BUSHMILLS IRELAND
PRODUCT OF IRELAND. CONTENTS: 26⅔ IMPERIAL FLUID OUNCES. SHIPPED ONLY TO ACCREDITED DISTRIBUTORS OF THE OLD BUSHMILLS DISTILLERY CO. LTD.
How to be acclaimed for your Irish Egg Noggin.
For a Merry Christmas and many Happy New Years, welcome your friends and neighbours with personalized, small measure, Egg Nogs that will set a new standard in the neighbourhood.
1½ oz. Old Bushmills Irish Whiskey, 1 tsp. powdered sugar, 5 oz. milk, 1 whole egg, 5-6 drops of vanilla extract. Shake with ice and strain into a 12 oz. glass. Top with nutmeg and sugar.

TAKE A SILVER FOX HOME TO YOUR WIFE
We have caged a beautiful silver-blue Fox. It took us quite a while to catch one with this rare-special colour. It has front-wheel drive, steel belted radial tires and an overhead cam fuel injected engine. Catch a Fox in our showroom.
Speedway MOTORS LTD. 917 YATES ST.
Dealer Licence No. D-6055

Checkpoint Service
Drum or Disc
BRAKE SPECIAL
For Cars with Drum Brakes:
• Disassemble and examine wheels, drums, shoes, springs and adjusting mechanisms.
• Examine wheel cylinders.
• Clean and re-pack front wheel bearings (outer only).
• Inspect and measure all brake drums.
• Clean and lubricate backing plates.
• Inspect brake shoe return springs.
• Labor for installing linings (4 wheels).
• Clean and lubricate adjusting mechanisms.
• Inspect front/rear wheel seals.
• Examine master cylinder.
• Adjust brakes.
• Check power cylinder.
• Check brake lights.
• Final quality control test.
For Cars with Front Disc Brakes:
• Remove wheels, inspect calipers and check condition.
• Check rotors for run-out and wear.
• Labor for installing front pads.
• Remove rear drums, inspect lining condition and wheel cylinders.
• Labor for installing rear linings.
• Inspect and measure drum condition.
• Assemble drums and wheels.
• Check master cylinder.
• Check brake lights.
• Final quality control test.
Disc machining and/or caliper re-building is extra if required
28.88 LABOUR ONLY, MOST CARS PARTS EXTRA.
Brake prices quoted in this ad are for labour only, on most cars. Parts are extra. The cost may vary depending on your car's condition. So be sure to ask for an estimate.
ALL WORK GUARANTEED 90 DAYS OR 4,000 MILES. OFFER EXPIRES DECEMBER 20, 1975.
HAVE YOUR BATTERY CHECKED FREE
and pick up this miniature radio for 5.95 INCLUDES TRANSISTOR BATTERY
A surprisingly low price for this high-quality solid state AM radio. A miniature replica of our famous Atlas Red Brute battery.
OFFER EXPIRES DECEMBER 27, 1975.
You pay no more than prices quoted, on most cars, for these Checkpoint offers at participating Esso retailers.
Put your purchase on your Esso Credit Card. Or, at most Esso stations, you can use your Chargex or Master Charge card.
Esso We're working to keep you moving.

THE ENGINE REBUILDERS
IF WE CAN'T GUARANTEE IT, WE WON'T FIX IT
A COMPLETE ENGINE JOB
Here's what we do to engine:
• New piston rings
• Grind valves
• New oil filter
• Rod bearings
• New gaskets
• Check main bearings
• New points and condenser
• Tune and road test car
FULL PRICE ONLY $350.00 6 cyl.
Parts and Labor
'60 to '70 Canadian Cars
4-Cyl. models slightly less
V8's Slightly more
CHARGEX
KEN WILLIAMS, Manager
FREDERICK MOTORS LTD.
616 QUEENS AVE. • 383-6632

MARINE MAIL ORDER SUPPLY Inc.
1368 West Broadway
Vancouver
Ph. 736-3565
Use Your Chargex and MasterCharge card and phone your order in!
Mustang Sportswear
A durable, long-lasting coat of proven quality
3401 men's 39.99
3415 ladies' 39.99
3419 MOT approved 47.88
5118 TOYO SET STOVE-HEATER
A perfect dual-purpose stove and heater combination. This unit will produce 5500 BTU'S and burn for 7.8 hrs. on .52 gallons of kerosene.
36.50
Folding Aluminum Deck Chairs
Sturdy construction, walnut stain, hardwood arms. Available in red only.
7707 21.59
CLOCK & BAROMETER
8-DAY precision movement strikes at full and ½-hour. Barometer is of same fine quality.
$87.99 1801
$52.99 1802
5119 TOYO SET HEATER
The best heater for your money by any definition. Produces 9024 BTU'S, burning duration: 14 hrs. on .79 gals. kerosene. If jarred or tipped, automatically shuts off.
74.50
MINI OFF-SHORE COMPASS
2⅝" diameter, x1¼". Incorporates a tritium gas radiation light with 2 miniature rod magnets in parallel, fully protected.
45.99
1203

Dunn, Kirzinger Shine

Seven-foot-three Jim Dunn is doing the job, as expected, for Reynolds Roadrunners and Ken Kirzinger is emerging as the take-charge guy at Oak Bay.

They were the chief architects as Reynolds and Oak Bay captured top honors in invitational high school boys' basketball tournaments Saturday.

Dunn's late heroics enabled Roadrunners to clip Hope Mustangs 61-59 in a four-team matchup at Reynolds. Dunn tied the game with a free throw and came right back to score the winning basket with only three seconds showing on the clock.

Dunn, who scored 25 points in an 80-63 romp past Burnaby Alpha on Friday, finished the night with 17 points.

In a consolation final, Ed Thornberg fired 22 points to spark Claremont to a 61-50 decision over Alpha.

Kirzinger scored 25 points for the second night in a row as the Don Horwood-coached Bays defeated the host Rams 69-42 to win the annual Mt. Douglas tournament. Oak Bay now has won its last seven games.

The Mt. Doug event was reduced to a three-team affair when Windsor Dukes were unable to reach the Island because of storm conditions on the mainland Friday. Oak Bay clouted Burnaby Central 89-44 while Rams took a bye into the final.

Parkland Panthers clipped Sardis 80-60 while Maple Ridge edged Dunsmuir Demons 69-59 in action at Parkland.

Richard Nyren and Mike Montgomery sparked Parkland with 18 points each while Bryan Grant topped Dunsmuir scorers with 20.

On the mainland, Randy Standish scored 22 points to spark Courtenay Towhees' 73-63 victory over Terrance Kermodes and a third-place finish in the annual North Delta tournament, won by the host team after a victory over Burnaby South.

In girls' play at Courtenay, New Westminster won three straight games to take top honors. Belmont Tomahawks finished third after defeating Burnaby Central 34-32 and Courtenay 50-28 but losing 38-34 to New Westminster.

PRO BASKETBALL

NATIONAL ASSOCIATION

Boston 102, New Orleans 93.
Golden State 115, Kansas City 105.
Los Angeles 110, Detroit 100.
Phoenix 105, Portland 96.
Seattle 114, Philadelphia 105.

Saturday

New York 126, Washington 107.
Atlanta 115, Kansas City 101.
Cleveland 112, New Orleans 90.
Boston 137, Houston 120.
Buffalo 103, Chicago 101.
Phoenix 116, Los Angeles 108.
Portland 101, Detroit 91.

AMERICAN ASSOCIATION

New York 99, Indiana 93.

Saturday

San Antonio 123, Kentucky 108.
Indiana 123, St. Louis 111.

Kmart
A Division of the S.S. KRESGE COMPANY Limited

CHRISTMAS GIFTS FOR THE MOTORIST

Quality accessories that any car owner would appreciate ... at special discount prices.

QUARTZ HALOGEN HEADLIGHT CONVERSION SET

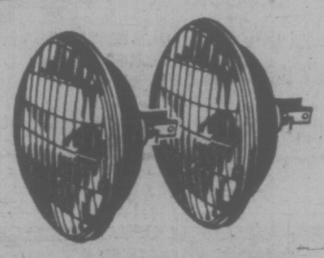

Hi-Beam only conversion set for cars with four lamp system. Reg. $22.95
SPECIAL $18.95 set

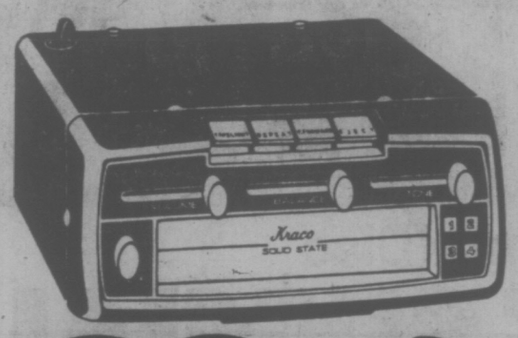

MODEL KS890 KRACO CUSTOM DELUXE CAR STEREO PLAYER
Plays all 8-track cartridges in true stereo sound.
Reg. $89.95
SPECIAL $72.95 ea

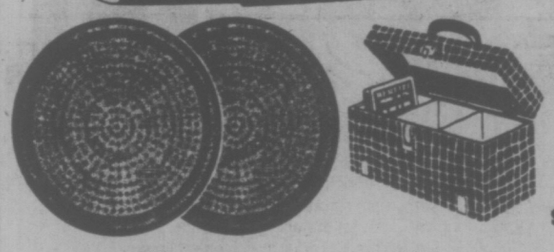

SUPER SOUND TEN STEREO SPEAKERS
10 oz. Ceramic magnet with 5 inch air suspension cone. Matching set.
Reg. $21.95
SPECIAL $18.95 set

8-TRACK STEREO TAPE CADDY
A handy carrying case for your tapes. 15 cartridge capacity.
Reg. $12.95
SPECIAL $9.95 ea

DELUXE ORLON PILE SEAT COVERS
Convenient slip-on type. Assorted styles and colours available.
Reg. $9.98
SPECIAL $7.88 ea

SUEDE LACE-ON STEERING WHEEL COVER
For a sure, comfortable grip and handsome appearance.
Reg. $4.49
SPECIAL $3.69

DELUXE RUBBERMAID LITTER BASKET
Complete with tissue dispenser. Keeps car interior neat.
Reg. $4.98
SPECIAL $4.22 ea

DEEP PADDED ORLON PILE DRIVING SEAT
Warm, comfortable support for cold weather driving.
Reg. $7.95
SPECIAL $6.44 ea

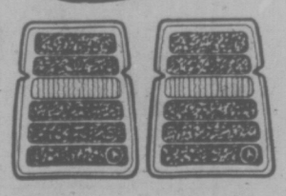

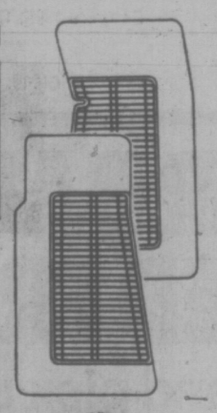

RUBBERMAID BROUGHAM TWIN CAR MATS
Textured rubber. Good assortment of colours. Front Pair Reg. $8.98
SPECIAL $7.66 Pair

RUBBERMAID MINI MATS
Designed for domestic and imported compact cars. Front Pair Reg. $5.69
SPECIAL $4.68 Pair

No. 817 R.A.C. 4-PIECE ENGINE TUNE-UP KIT
Compression tester, timing light, remote starter, vac. pump tester.
Reg. $17.98
SPECIAL $14.98 ea

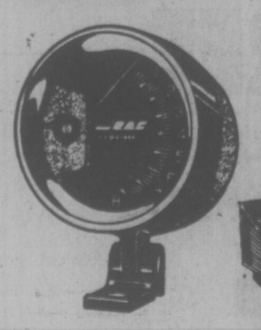

No. 674 R.A.C. TACHOMETER
Operates on most 6 and 8 cyl. engines. 0-8000 R.P.M. range. Reg. $31.95
SPECIAL $26.88 ea

DELUXE VERTICAL CAR COMPASS
A smartly styled, accurate direction finder.
Reg. $8.95
SPECIAL $7.44 ea

CASTROL SUPER GTX MOTOR OIL 1030 and 2050 .....qt. 99¢

477-5113
University Heights Shopping Centre
3986 Shelbourne Street (Saanich)
Victoria, B.C.

STORE HOURS:
10 a.m. to 10 p.m. Monday to Friday.
9 a.m. to 10 p.m. Saturday.

TRUCK TIRES			SUMMER HIWAY	WINTER HILUG
	670x15	6 ply	32.95	39.95
	700x15	6 ply	34.95	38.95
	650x16	6 ply	32.95	36.95
	750x16	8 ply	47.95	49.95

4 BIG WAREHOUSES

3475 QUADRA ST.
47 SONGHEES RD.
BURNSIDE PLAZA
877 GOLDSTREAM
Langford

OPEN EVERY NIGHT 'TIL 9-SAT. 'TIL 6
Langford and Burnside Plaza Stores Open 10 a.m. to 6 p.m. Sunday
PRICES EFFECTIVE Sun., Mon., Tues. Dec. 14, 15, 16
We Reserve the Right to Limit Quantities.
SUBJECT TO STOCK ON HAND ONLY

TURKEYS Oven-ready, Utility, BUY NOW! 10-16 Lbs. LB. 79¢

SUGAR 5-LB. BAG With 5.00 order or over. 1.39

BACON Breakfast DeLight Sliced, Lean, Rindless. Your Best Bacon Buy Lb. 1.59

SAUSAGE MEAT A must for your turkey stuffing. Lb. 49¢

FRESH GROUND BEEF, LB. 74¢

CROSS RIB ROAST of BEEF Lean, Grade A, Grain fed, choice quality, LB. 1.19

CHRISTMAS NUTS No. 1 In the shell — No. 1 quality walnuts, almonds, filberts, brazils. Your choice, LB. 59¢

MINCEMEAT Nabob, Giant 44-Oz. Jar, 1.79

SHRIMP Ocean Beauty tiny, Tin 59¢

MOM'S MARGARINE The people's favorite, 3 LBS. 1.49

CHEESE SLICES Black Diamond, ½-Lb. Pkg., 69¢

General Electric LIGHT BULBS 60 & 100's Best buy! 2 FOR 39¢

PINEAPPLE 4 Star Sliced, cube, crushed 2 14-Oz. Tins, 79¢

Delmonte Pure PINEAPPLE JUICE Giant 48-oz. Tin, 49¢

GREEN BEANS Wilson's asparagus style. 4 14-Oz. Tins $1

SPAGHETTI OR MACARONI Catelli Splender, 2-Lb. Bag, 59¢

Lipton's CHICKEN NOODLE SOUP 4 Pkgs. 49¢

Wilson's Fancy Frozen PEAS and CARROTS 2-LB. Cello Bag 89¢

JELL-O All Flavors, 2 3-Oz. Pkgs. 49¢

Wilson's Frozen FRENCH FRIED POTATOES 2-LB. Cello Bag. 49¢

McVitie Tuc CRACKERS Large 10-oz. 69¢

PEARS B.C. Anjou, fancy. 5 LBS. $1

B.C. Red McIntosh APPLES Handy-Pack, case PER CASE 2.99

FAMILY CIRCLE

"The Lanes put THEIR lights around the front door and all their windows, across the roof, over the chimney and . . ."

DENNIS THE MENACE

"TELL HER WHAT YA TOLD ME ... SHE DON'T BELIEVE YOU FEED YOUR REINDEER NOTHIN' BUT PRETZELS."

The Bridge Expert

By FRED KARPIN

A "psychic bid" is defined as "bidding what you don't have, or bluffing in order to create the illusion of strength, or to conceal a weakness." In this sophisticated age of bidding, "psychics" are very rarely employed by the better players, for they have learned that the losses are greater than the gains in the long run. But, on occasion, one makes a psycnic bid that yields a handsome profit. Such was the case in today's deal, which was played in a top-echelon team-of-four match. Sitting North was Ira Rubin, of New Jersey

Both sides vulnerable. South deals.

NORTH
♠ Q109
♥ 2
♦ 86542
♣ J976

WEST
♠ A764
♥ KJ74
♦ 9
♣ AK53

EAST
♠ K8532
♥ 1098
♦ A3
♣ 1042

SOUTH
♠ J
♥ AQ653
♦ KQJ107
♣ Q8

The bidding:

South	West	North	East
1 ♥	Pass	1 ♠	Pass
2 ♦	Pass	Pass	Pass

Opening lead: King of ♣.

Applying any system of bidding, either past or present, as a criterion, North should have passed South's opening one-heart bid. But Rubin, North, evidently had a hunch that he should bid. Hence his one-spade response.

South, quite normally, rebid two diamonds, which became the final contract. As can be observed, South's only losers were a spade, a diamond, and two clubs.

Had North passed South's one-heart call, East, despite his rather anemic hand, would not have sold out at one heart. He would have reopened the bidding with one spade, over which West would have jumped to four spades. As a matter fo fact, the above is exactly what did happen when the deal was replayed. Against East's four-spade contract South opened the king of diamonds, which was won by East's ace. East then ruffed his remaining diamond. Next came the ace of trumps, and this was followed by a trump to East's king. The ten of hearts was then played, and when South played low, so did dummy.

Next came the nine of hearts, South taking his ace. He returned a low club, the trick being taken by West's ace. A trump was now led to North's queen and North led another club to the board's king. Being unable to return to his own hand to take another heart finesse against South's queen, declarer eventually had to lose a club trick. But he did fulfill his game contract, his only losers being a trump, a heart, and a club.

LITTLE PEOPLE'S PUZZLE

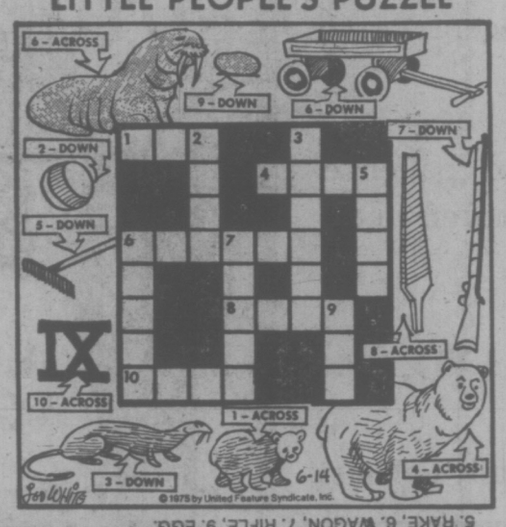

ANSWERS: Across—1. CUB, 4. BEAR, 6. WALRUS, 8. FILE, 10. NINE. Down—2. BALL, 3. WEASEL, 5. RAKE, 6. WAGON, 7. RIFLE, 9. EGG.

CRYPTIC CROSSWORD

ANSWERS TO FRIDAY'S CROSSWORD

Across
1 Mortar-board
9 Raiment
10 Apple
11 Urged
12 Leaps Up
13 Dotted
15 Astern
18 Hosanna
20 Alibi
22 Erase
23 Misdeal
24 Sea-sickness

Down
2 Owing
3 Treadle
4 Rattle
5 Omaha
6 Riposte
7 Groundsheet
8 Responsible
14 Testate
16 Stays in
17 Tarmac
19 Needs
21 Ideas

CLUES

ACROSS
1 See 10 Down
3 Old witticism that may well get a roasting (8)
8 See 19 Down
9 He keeps records for one who breaks down at work, we hear (8)
11 Quantity of market stock in agricultural machinery? (12)
13 Keep the TerritoriaL Army in contorl (6)
14 A point of view that is oblique (6)
17 Could this be a patient in the casualty ward? (8-4)
20 Alleging one piece of valuable pottery gets put inside (8)
21 Omnipotent one reversing the waterway (4)
22 Made speed from the Andes (8)
23 See 19 Down

DOWN
1 So report unruly soldiers (8)
2 Side_ disorganised away from home fails to survive (4,3)
4 A man who entertains round the north-east can be trusted (6)
5 The main narrow channel for the voyage (3-7)
6 Sound one included in prominent feature (5)
7 They're very young but they're drunk (4)
10 and 1 Ac. In opposition to the regular current trend (7,3,4)
12 They don't believe this seat is broken (8)
15 He loves his sport (7)
16 One who has fallen in love is revealed by a change of face (6)
18 They are used for binding in a major op; especially (5)
19 8 Ac. and 23 Ac. How the guest is welcomed — having weapons at the ready! (4,4,4)

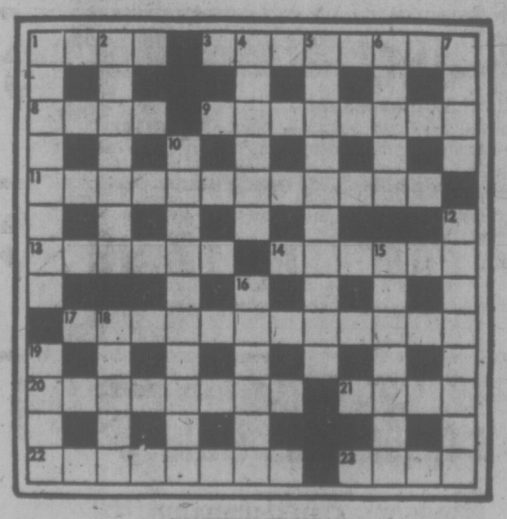

SOLUTION TUESDAY

YOUR HOROSCOPE

Astrological Forecast for Tuesday, Dec. 16, 1975

By SYDNEY OMARR

ARIES (March 21 - April 19): You get ideas and family will back you. Greater confidence, security results as relative expresses vote of confidence. Taurus, Libra figure prominently. Short trip enables you to obtain additional information.

TAURUS (April 20 - May 20): Accent on money, collections, payments, personal possessions. See as is, not merely as you might wish to see. Means face facts, especially where financial questions enter picture. Be realistic—and do count your change.

GEMINI (May 21 - June 20): Power is on your side. Circumstances favor your moves, efforts. Judgement an intuition are on target. You have confidence of those in authority. Know it and deal from position of strength. Refuse to compromise principles.

CANCER (June 21 - July 22): Look behind scenes for answer to any dilemma. Means look for the subtle, the discreet the obscured. You could be dealing with one who is a "master of illusion." Finish project. Don't be sidetracked by individual who is "wet blanket."

LEO (July 23 - Aug. 22): Accent on desire, wishes, friendship, creative endeavors —you are going to impress a very important person. Another Leo—and an Aquarian—could play important roles. Stress directness, sincerity and confidence in your own style.

VIRGO (Aug. 23 - Sept. 22): Emphasis on climbing over obstacles, dancing to your own tune. You get helping hand from one who really owes you nothing. Follow through on hunch. Element of timing is important and you seem able now to master it.

LIBRA (Sept. 23 - Oct. 22): Good Moon aspect coincides now with long journeys, unique studies, philosophical concepts. Gemini, Sagittarius figure in important ways. Highlight ability to experiment and learn. Give full play to intellectual curiosity.

SCORPIO (Oct. 23 - Nov. 21): Be specific, hard-nosed where factual information is concerned. Means reject speculation or the superficial—go after verified stories, reports. Those who advocate otherwise are lazy or have ulterior motives.

SAGITTARIUS (Nov. 22 - Dec. 21): Be ready for change, travel, a variety of responses. Ask questions on your own—and be ready to give some answers. Member of opposite sex presses for a decision. Spotlight on contract, co-operative effort—and marriage.

CAPRICORN (Dec. 22 - Jan. 19): Low-key approach might bring best results. If diplomatic, you win. If you attempt to force issues, you could be forced to take backward steps. Taurus, Libra and Scorpio could figure prominently. Remember those diet-health resolutions!

AQUARIUS (Jan. 20 - Feb. 18): You may have difficulty knowing difference between fantasy and real life. Means your creative juices fire imagination. You could be wishing so hard you forget there is something concrete you can do. Someone will be whispering "sweet nothings"

PISCES (Feb. 19 - March 20): Be practical. Insist on a "count." Means avoid speculation o after "hard news." Means leave the frills and features for another day. Capricorn, Cancer persons figure prominently. Relationship intensifies. If single, a serious discussion will be upcoming on that subject.

IF DEC. 16 IS YOUR BIRTHDAY you are studious, introspective, spiritual. You've had many adventures this year — March and December marked as outstanding months. Pisces, Virgo play important roles in your life. Next year, 1976, February and November will be your most significant months. If single, marriage is strongly indicated. Your entire domestic situation is subject to change.

FUN WITH FIGURES

By J. A. H. HUNTER

Betty looked out on to the busy street. "We shouldn't be in on a lovely afternoon like this," she declared. "But what's the time anyway?"

"Figure it out yourself," Greg told her. "It's just three times as many minutes before five as it was minutes after two o'clock eight minutes ago."

You try.

Thanks for an idea to Maxey Brooke, Sweeny, Texas.

(Answer tomorrow)

Friday's answer: Invoice for $19.79.

Bombers Plague SE Asia Games

BANGKOK, Thailand (AFP) — Thai police found a plastic bomb Sunday at the National Stadium, site of the current Southeast Asia Peninsula Games after receiving an anonymous telephone call.

Police have maintained tight security precautions since bomb blasts on opening day injured six people.

CROCK

HAGAR

PEANUTS

WIZARD OF ID

BROOM-HILDA

MISS PEACH

APARTMENT 3-G

NANCY

B.C.

MUTT AND JEFF

Castaways Climb To Second-Spot Tie

Castaways moved into a tie for second place with Cowichan by handing winless Oak Bay Wanderers a 20-9 setback during Victoria Rugby Union first-division action Saturday at Windsor Park.

In second-division matches, Cowichan bounced host Royal Roads 20-6 Sunday and Oak Bay tripped CFB Esquimalt 20-8 Saturday at Colville Road Park.

Oak Bay downed Castaways 10-6 in a third-division contest Sunday at Carnarvon Park.

Cliff Yorath's pinpoint kicking produced 12 points — on two penalty goals and two drop goals — to pace Castaways to their second win in four starts. Cowichan is unbeaten with two matches in hand.

Alan Cross and Rob Tait scored single tried for Castaways. Ed Polsen, with a try, and Gillie Greig, with a penalty goal and conversion, replied for Oak Bay.

Red Bellis set the pace for Cowichan at Royal Roads with a try and two conversions while other tries were scored by Dave Bellis, Brian Mann and Craig Brown. Rob Gundling scored a try and Lorne Zens booted the conversion for Royal Roads.

At Colville Road, Don Burgess set the pace with a try, a penalty goal and a conversion while Greg Smith and Dave Velentine added tries and Ron Caton contributed another penalty goal. Jack Kent and Andy Arje scored the CFB Esquimalt tries.

Tom Walton (two tries) and Peter Kilshaw (one conversion) sparked the Oak Bay victory at Carnarvon while John Evans (try) and Alan Rees (conversion) answered for Castaways.

FIRST DIVISION

	P	W	L	T	F	A	Pts.
James Bay	3	3	0	0	69	17	6
UVic Vikings	4	3	1	0	63	30	6
Cowichan	2	2	0	0	43	10	4
Castaways	4	2	2	0	39	58	4
Oak Bay	4	0	4	0	30	68	0
Velox	3	0	3	0	12	64	0

HOCKEY TRAIL

AMERICAN LEAGUE
Nova Scotia 8, New Haven 3.
Providence 5, Baltimore 3.
Richmond 4, Hershey 0.
Rochester 6, Springfield 3.

INTERNATIONAL LEAGUE
Fort Wayne 5, Flint 5.
Dayton 5, Saginaw 4.
Toledo 0, Kalamazoo 0.
Muskegon 5, Columbus 1.

NORTH AMERICAN LEAGUE
Beauce 5, Binghamton 3.
Erie 3, Maine 2.

ONTARIO SENIOR
Lindsay 4, Napanee 4.

WESTERN INTERNATIONAL
Trail 7, Cranbrook 5.

ONTARIO MAJOR JUNIOR
Sudbury 12, Windsor 4.
Oshawa 8, Kingston 3.
Kitchener 7, Toronto 7.
St. Catharines 6, Peterborough 2.

B.C. JUNIOR
Maple Ridge 6, Nanaimo 4.

INTERCOLLEGIATE
St. Mary's 7, Toronto 3.
Laval 7, McGill 1.

SATURDAY

AMERICAN LEAGUE
Hershey 4, Baltimore 3.
Nova Scotia 3, Springfield 1.

CENTRAL LEAGUE
Oklahoma City 3, Fort Worth 1.
Dallas 4, Tulsa 0.

INTERNATIONAL LEAGUE
Flint 5, Fort Wayne 1.
Muskegon 4, Port Huron 3.
Toledo 3, Saginaw 2.

NORTH AMERICAN
Mohawk Valley 4, Erie 3.
Syracuse 3, Buffalo 2.
Johnstown 5, Cape Cod 4.
Beauce 11, Maine 6.

ONTARIO SENIOR
Barrie 6, Cambridge 5.

WESTERN INTERNATIONAL
Cranbrook 7, Nelson 3.
Spokane 5, Kimberley 0.

B.C. JUNIOR
Vernon 5, Penticton 3.
Merritt 9, Kelowna 0.
Nanaimo 5, Langley 3.
Chilliwack 3, Maple Ridge 2.

INTERCOLLEGIATE
St. Mary's 3, Toronto 3.

Canada Plans Largest-Ever Team

MONTREAL (CP) — The Canadian Olympic Association (COA) said Sunday 380 athletes, the largest team ever to represent Canada, will take part in the 1976 Summer Games in Montreal.

Maurice Allan, CCA Summer Games vice-president, also said the possibility of having more than 380 athletes has not been ruled out.

Secretary Richard Pound said the COA also decided to enter all men's and women's team sports although some Canadian teams may not be of international calibre.

He said, however, the COA reserves the right to withdraw an entry if that team fails to follow a sound training program.

Coast Skaters Set Pace

REGINA — British Columbia skaters are clearly the best in the West.

West Coast skaters won 10 of the 11 titles at stake in the Western Canadian figure skating championships which wound up Saturday.

Sherry Temple and Marty Fulkerth of Calgary prevented a B.C. sweep by winning the junior dance title on Friday.

Results of Saturday's finals:

Senior women's: 1. Susan MacDonald, Vancouver, 142.26; 2. Camille Rebus, Edmonton, 137.98; 3. Peggy McLean, Calgary, 135.54; 4. Deborah Lyn Paul, Edmonton, 134.48.

Senior dance: 1. Debby and Randy Burke, Vancouver, 145.40; 2. Joanne Sloman and Grey Ladret, Vancouver, 139.32.

Senior men's: 1. Ted Barton, Vancouver, 143.64; 2. Brian Pocker, Calgary, 137.98; 3. Jim Szabo, Vancouver, 137.50.

Junior women's: Joyce Fordyce, Vancouver, 127.14; 2. Lisa Mowatt, Vancouver, 121.32; 3. Cindy Mar, Vancouver, 117.56.

Junior men's: 1. Ken Moir, Vancouver, 125.28; 2. Ronald Van Wass, Edmonton, 111.34; 3. Greg Bilesky, Vancouver, 109.32.

Novice women's: 1. Joan Pavelich, Kerrisdale, 113.68; 2. Yvonne Anderson, Vancouver, 113.21; 3. Ellen Bodnarik, Vancouver, 111.63; 4. Ellana Wilson, Vancouver, 104.58.

Novice men's: 1. Henri April, Coquitlam, 114.34; 2. Doug Ladret, Vancouver, 113.19; 3. Dennis Col, Vancouver, 107.48; 4. Neil Jiroday, Powell River, 105.73.

American Sweep In Downhill Race

AROSA, Switzerland (AP) — Karl Anderson, scoring his second victory in less than 48 hours, led an American 1-2-3 sweep of the European Cup downhill ski race on Mt. Weisshorn.

His time for the 3.3-kilometre race was 2:00.80. Team-mate Dave Currier trailed by .21 seconds with Billy Taylor .04 seconds behind Anderson.

SAMPLE A SAAB SOON

Our Salesmen are waiting to take you for a Test Drive

Parkdale MOTORS LTD.
2151 BLANSHARD
386-2277
Dealer Licence No. D-26177

THANK YOU!

We thank the many advertisers who made arrangements to pay their advertising accounts during the recent postal dispute.

Your understanding and patience shown to our busy staff is appreciated.

VICTORIA PRESS LTD.

Victoria Times The Daily Colonist

NEW YEAR'S EVE at Antonio's
Reception at 9:00
MENU
LE CAVIAR RUSSE SUR GLACE
russian caviar served on ice
LE FOIE GRAS DE PERIGORD
perigord's famous foie gras
SALADE DE HOMMARD EN NOIX DE COCO
lobster salad and coconut
LA SOUPE BOULA-BOULA
turtle bouillion, served with peas puree, glazed
SELLE DE VEAU ORLOFF
saddle of veal orloff
LE SOUFFLE FROID AU GRANDE MARNIER
cold souffle au grand marnier
LE CAFE ESPAGNOL
spanish coffee
$35.00 per person

Antonio would like to take this opportunity to thank his clientele for the pleasure of their company over the past year. Wishing you a very merry Christmas and a happy New Year.
for reservations, phone 384-7014
2 CENTENNIAL SQUARE
next to the McPherson Playhouse

the Bay
LOOKING FOR THAT SPECIAL GIFT FOR SOMEONE YOU LOVE?

Give a relaxing gift that helps fight minor muscle pains, everyday tensions and fatigue with heat and world famous Cyclo-Massage®
The NIAGARA®
747SS (SOLID STATE)
"Rolla-ssage™ Chair"
* Beautiful . . . Colors and Styles
* Cyclo-Massage Units
* Heat Built In
* World's Most Comfortable Chair
Mail Coupon Today
For free full color booklet or phone 385-1311, local 328. Niagara at the Bay, 4th floor
YOU HAVE TO FEEL IT TO BELIEVE IT!™
Niagara at the Bay,
1701 Douglas Street, Victoria, B.C.
Please send me this information FREE-No obligation, of course.
Name
Address
City
Prov Phone
Copyright ©1975 Niagara Therapy Mfg. Corp
Hudson's Bay Company

open tonight 'til 9:30

the Bay — Your Merry Christmas Store

Santa's Little Kitchen Helpers

Dandy Christmas Gift Ideas from the Bay

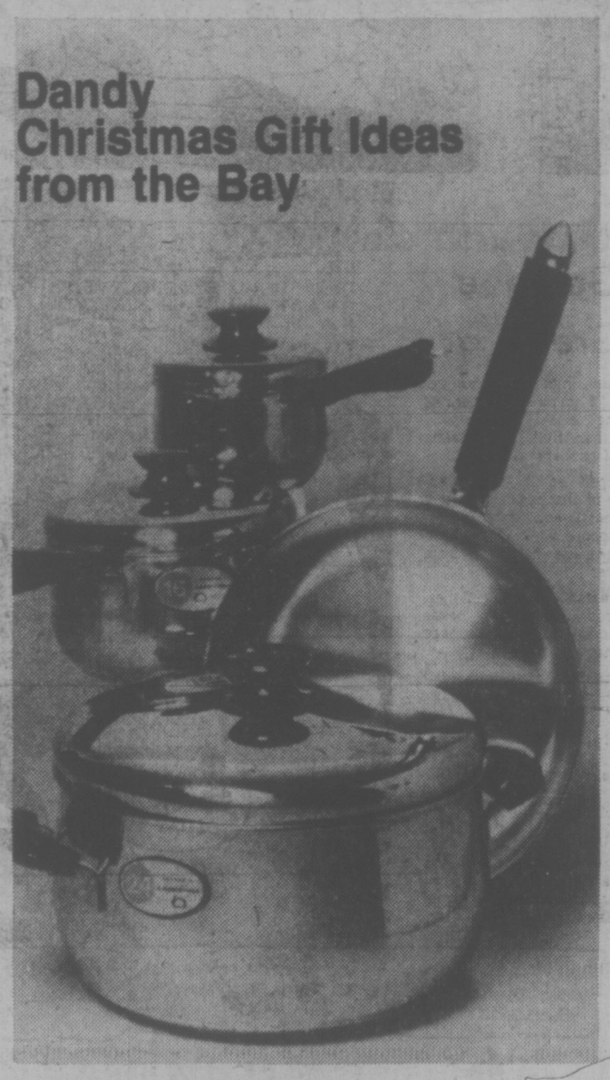

Philips Knife
This Christmas, make sure you cut your Christmas turkey with a Philips electric knife. It makes roast carving, and turkey slicing so much easier. Featuring the open handle design, a blade you can change for horizontal carving, a removable cord and handy storage tray. Available in gold only. One year warranty. Model KB J235T
24.88

Braun Kitchen Centre
A very versatile addition to your kitchen. Includes powerful 3-speed mixer, 1 seven pint power driven mixing bowl, 1 small mixing bowl, dough hook, beater, whisk and spatula. The Bay's special price also includes a blender jar. Many other attachments also available. 5 year warranty. Model KM 322.
159.95

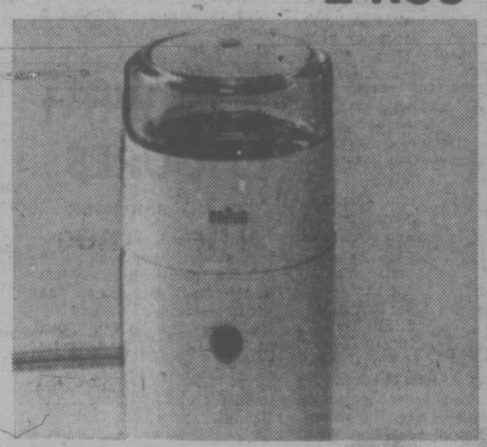

Lagostina Cookware Set
A beautiful hard-wearing 4-piece stainless steel cookware set. Each featuring 'Thermoplan' aluminum bottom for even heat distribution. Set consists of 4½ qt. dutch oven, open skillet and 2 saucepans. A great all-purpose set for the Happy Cooker.
89.99

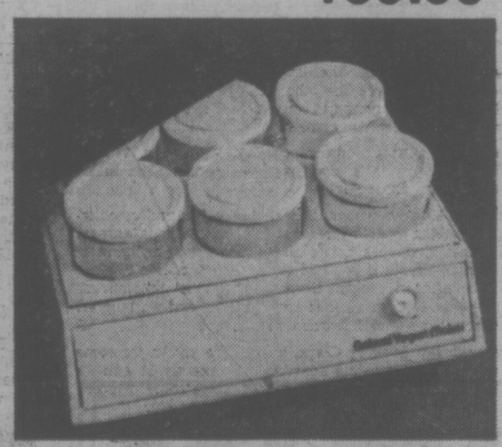

Braun Coffee Grinder
The fabulous Braun coffee grinder grinds enough coffee for 6-8 cups — in seconds! The safety cut-off switch prevents blades turning when lid is removed. Now you can have delicious fresh coffee all the time. Available in white only. 5 year warranty.
19.99

Natural Yogurt Maker
Make your very own delicious yogurt. Use any kind of milk with your starter and add your own fruit for a really tasty meal. Featuring a handy reminder dial in front to tell you when to shut it off. Comes with sealing lids and 6 eight ounce glass jars. 1 year warranty. Instruction book included.
17.99

Housewares, Downtown Vancouver (fourth floor), Richmond, Lougheed, Surrey, Champlain

The Bay takes the Humbug out of Christmas
Save At The Bay's Week-long "Before Christmas-After Christmas" Sale.
OPEN MONDAY THRU SATURDAY 9:30 A.M. TO 9:30 P.M. PHONE 385-1311.
Hudson's Bay Company

Victoria Times
MONDAY, DEC. 15, 1975 17
SECOND SECTION

$15 TO $3,000

Problems with dubious home repair contractors are continuing but homeowners can take steps to safeguard themselves, Bill Tindall of the Better Business Bureau said today.

"It's the same story repeated many times — a small job develops into a major one before the homeowner is aware of what is taking place," he said.

Tindall said one example was a $15 job which turned into a $3,000 job.

"People should never agree to let a contractor proceed without firm arrangements as to cost," he said, adding that this should always be in writing.

It was important that people with flooded basements, for example, first contact their municipalities to determine responsibility. If it was the homeowner's responsibility, municipalities will assist in who to get in touch with, he said.

The Better Business Bureau appealed last month for homeowners who have had problems with home repair contractors to contact the bureau office.

Tindall said while the request did not bring him information he was seeking about one particular company, he did receive information about problems with another company.

Father Killed At Work

A 34-year-old father of two small children was crushed to death at the weekend when his clothing became entangled in a sprocket of a lumber roller at Sooke Forest Products.

A Sooke RCMP spokesman said today Fred Robert Brown of 2622 Peatt died instantly in the 1:40 a.m. Saturday mishap.

Hershell Smith, president of Sooke Forest Products, said Brown slipped on snow and ice as he and another workman tried to steady a load of lumber being sent into the paint shop behind the planer. As he fell the collar of his coat got caught in a sprocket, dragging him into the roller.

An inquest was to be held this week but coroner Roy Girling has not set a date as yet.

A neighbour described Brown as a "very fine family man" with two children, ages five and seven.

Saanich Eyes Project With 26-Floor Hotel

By PAT DUFOUR
Times Staff

A massive complex, including a 26-storey hotel that would be the tallest building in the Greater Victoria area, has been proposed for a 5.23-acre site in Saanich.

The development would take place near Town and Country on the area bounded by Douglas, Vernon, Seymour and the CNR right-of-way, close to the municipal hall and the Battin-Fielding housing complex.

A planning department spokesman said today, in addition to the hotel, proposals call for two 18-storey apartment towers and an office building of approximately 12 storeys.

The developer is Garden City Developments Ltd.

At today's council meeting Saanich will be asked to declare the property a development area.

The bid to develop the property comes at a time when the provincial department of highways is working on the extension of the Blanshard Street highway.

The department hopes to start work on the highway in the fall of 1976. Northbound traffic would be routed along Vernon and southbound traffic along Seymour.

Garden City Developments Ltd. spokesman, T. Borge Larsen was evasive when asked by the Times about his company's plans today.

"You people always make things too big," he said.

He did admit, however, that his company is considering "a multi-purpose complex consisting of several buildings . . . at least three."

Mayor Ed Lum confirmed details of the Garden City Developments Ltd. proposal were as stated but said these will definitely have to be scaled down.

"As far as height is concerned it (the hotel) will have to be chopped down," Lum said, "This whole area is the only one left that's not a development area . . . It's impossible to give the developers what they want."

Lum said council would undoubtedly declare the site a development area in order to have control over whatever is built there.

He said a portion of the 5.23 acres would be required for the highway extension.

Both he and municipal engineer Cliff Warren said the highways department will be interested in the density of any development placed in the site.

"I'm sure that the highways department will be concerned about excessive density," Warren said.

Warren said the Vernon and Seymour extensions will both be four-lane highways, three lanes for through traffic and another lane for access and egress to whatever development goes in on the site.

Warren said that density heights, based on Saanich's sewer capacity are set at a ceiling of 50 persons per acres.

The site is now zoned for shopping centre use.

Delay of the highway extension scuppered plans for a $2.5 million shopping centre in 1973.

At that time Anglo-Canadian Management Co. Ltd. had 75 per cent of the tenants signed up for the centre, which would have included a 20,000-square-foot food store and a drug store.

One of the major tenants in the scheme was to have been food wholesalers Kelly Douglas Ltd., former owners of the property. There would have been about 100,000 square feet in the commercial area.

The area's tallest building at present is Victoria's 21-storey Orchard House.

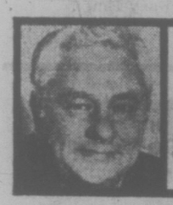

jack scott

A Born Listener Accepts His Fate

(Columnist Scott has been told by his doctor to take things easy for a couple of weeks and to give up his column temporarily. So, while he is away the Times will reprint some of the columns from past years which readers enjoyed.)

Victoria's organizations are scraping the bottom of the barrel for speakers. No less than seven have asked me to speak in the past two weeks alone. Indeed, the shortage for the winter season is so obviously acute that I'm expecting an invitation any minute from the Victoria Medical Society. (I've worked out, in my mind, a dandy talk to be titled "The Humanity of Humor.")

The chairmen of committees charged with dredging up talkers have such small pickings that it's hard to get them to take no for an answer. You tell them it is for the good of their membership, that you're a man forever mutely trapped in the iron mask of shyness. They want you anyway. Being speakers themselves more often than not, they simply refuse to believe that talkers are born, not made.

I think I am living proof of that, as I've been trying to tell these flattering, persistent men, because I tried heroically to cure myself of this life-long curse. As a listener, you see, I was second to none. Indeed, I have gone through life with my head cocked alertly to one side, interested, amused, absorbed, all ears, as sensitive as radar to anyone with a tale to tell, wagging my little tail. But a talker? No.

It was only when I got back to Canada after some five years in south America and Europe as a correspondent, that it began to bother me seriously.

In that time I covered three revolutions in Latin-America. I covered the Torrey Canyon disaster on the seven Stones Reef and the Aberfan disaster in Wales. I was there, in both Cairo and Tel Aviv, which wasn't easy, when Israel went to war with the Arabs. I lived on the Thames in a 90-foot, 52-ton one-time royal yacht which, under my command, very nearly tore down Waterloo Bridge in the heart of London.

I had, in short, some things to talk about. But it was the same old story. At parties I still sat with my head cocked alertly to one side, listening. When there was a pause I would crinkle up my eyes, raise an index finger, open my mouth and someone else would start talking, often very well indeed.

After some weeks of this I suddenly thought: 'Enough! I will go to the two best talkers in Canada, the acknowledged champion catch-as-catch-can raconteurs. I will get them to teach me to talk and I will never shut up ever again." My eyes had gone all steely, if I say so myself, when I looked in the bathroom mirror.

Morley Callaghan and his wife Loretta invited my wife and me out to their beautiful rambling house in Rosedale. Morley poured us a tall, tinkling malt whisky (could this be the secret talking booze, I wondered) and I stated my mission.

★ ★ ★

Morley talked philosophically for awhile about talk. He spoke of Andre Malraux throwing conversational stardust in his eyes and Jean-Paul Sartre dazzling him with intellectual footwork. There was the kind of talk, Morley said, that he called simply ear-bending — "The United States," he said, "is a vast-ear-benders' club" — and then there was intimate conversation in which a man had to be very sure of his partner.

"Yes," I said, rudely interrupting, 'but how do you get the floor?'

"Why," Morley said, "the listener always has the advantage, you see. You have the other guy at your mercy. You bide your time. The guy has to cough, maybe. Or, if he gets a laugh, he's vulnerable. You come right in."

Now we're getting some place, I thought. But at that precise moment my wife made a fatal blunder. She asked Morley a question about Paris.

Suddenly Morley, who had been talking dutifully, obligingly, going along with my request, began to talk in earnest and with that eloquence that's his alone. It was brilliant. It was talk that — well, if you had to buy it you couldn't afford it. I sat there, head cocked alertly to one side, murmuring those little **segue** questions that are my forte, and we laughed and caught visions and I learned not a thing.

The next day Gregory Clark, whom I've known for some years, invited me up to his apartment at exactly 11 a.m., a time when he has a special dispensation from some mysterious source — God, perhaps? — to pour refreshments.

Greg lives on a toadstool in a handsome, book-strewn hotel suite. Well, not a toadstool, really, but he's always looked like an overweight elf and that, at 78, is the impression he leaves.

Unlike Morley, Greg is more of an anecdote specialist, a truly great story-teller. Still, I was determined to go through with my plan. First, though, I spoke of our revered friend, Ralph Allen, who had left this coil since we last met. Greg began to tell some stories about Ralph, poured another drink, and I sat there, entranced, head cocked alertly to one side. It was talk that — well, if you had to buy it you couldn't even finance it.

I thought once or twice of Morley's advice, but Greg never coughed. When he got his laughs, and there were dozens of them, he was waiting to come in over the laughter. It wouldn't have mattered anyway. I'd abandoned the whole crazy idea.

So I went home, having learned my lesson — that talkers are born, not made. And I told my wife over and over about everything we had done in the last five years and she didn't say a word though. Lord knows, she tells it much better than I.

★ ★ ★

Readers who want to pass on messages to Scott, suggest ideas for future columns, to tell him they love him or hate him, should address mail to: Rainbow Rd., R.R. 1, Ganges, B.C.

Pension Picture Fuzzy for MLAs

Pensions for B.C.'s defeated MLAs are up in the air this week because of technical problems caused by recent changes in the Constitution Act.

Only two of the 18 NDP MLAs defeated in the provincial election last week will qualify immediately for pension and 13 are not eligible for pensions at any time.

But a superannuation official said today the amount of pensions is unclear because the NDP in 1974 brought in new legislation to pay MLAs a salary rather than straight sessional indemnity, and pensions are still worked out on the basis of the indemnity.

"We'll have to wait and see what the new government wants to do," said the official. "Either they'll have to change the Constitution Act and get back to sessional indemnities (rather than stay with full time salaried MLAs) or they'll have to change our act to keep it in line."

MLAs have to be elected three times to qualify for a pension and the pension is equal to three per cent of his sessional indemnity, averaged over the highest seven years, times the number of sessions up to 24.

Thus the highest pension would be equal to 72 per cent of the indemnity averaged over the last seven years. MLAs can receive pensions at age 55, provided they cease to be a member, and are not receiving a salary from the government.

Thus, from the last legislature, retired Socred MLA Frank Richter and retired NDPer Leo Nimsick will be eligible for pensions, but Bob Strachan, appointed to B.C. House in London, will not, because he is already receiving a government salary.

Defeated Public Works Minister Bill Hartley and defeated House Speaker Gordon Dowding are the two MLAs able to immediately draw pensions.

Premier Barrett, Municipal Affairs Minister James Lorimer and Provincial Secretary Ernie Hall, have all earned a pension but will have to wait until they are 55 to pick it up.

DAYLIGHT SLASHER AT WORK

Broad daylight didn't deter a tire slasher in the Mayfair shopping centre.

One woman, who asked her name not be mentioned, said she stopped to do some Christmas shopping Saturday morning and when she returned to her car found two tires had been slashed.

She said a tow truck driver told her seven other cars had received the same treatment Friday night at both the Mayfair parking lot and the lot north across the road in front of the Mayfair Bowling Lanes.

Both Victoria and Saanich police are investigating.

A Victoria police spokesman said juveniles are suspected.

McElroy To Enter Byelection

Another defeated candidate in Victoria's municipal election last month will seek the city council seat to be vacated by Ald. Sam Bawlf, who is resigning following his election as MLA last week.

Substitute teacher Bill McElroy, who was one of six candidates in the mayoralty election Nov. 15, said today he will put his name forward for the aldermanic byelection likely to be held in February or early March.

McElroy, of 215 Linden Avenue, polled 443 votes to finish third in the mayoralty race behind Ald. Mike Young (7,682) and businessman Henry Bitterman (794).

Appraiser John Hayes, highest runner-up in the aldermanic election, has already announced he will try again in the byelection.

With three new aldermen elected last month and a fourth to be chosen soon, half the 1976 city council will consist of newcomers holding public office for the first time.

Of the remaining four aldermen — Alf Hood, Bill Tindall, Bob Ellis and Murray Glazier — only Hood and Tindall have served more than one term.

Freight Office Goes on Block

Canadian National Railways is calling for bids on its downtown freight sales office which is to be relocated to the yard office at Point Ellice.

The building, known as the Haileybury Building at Government and Fort, is being offered for sale in newspaper advertisements. Deadline for offers is Jan. 15.

The Tartan Shop and Canadian Corps of Commissionaires have premises in the Haileybury Building.

Ask The Times

Q. To settle a bet . . . what is the longest river in the world? — E.O.

A. The Nile which flows 4,160 miles and irrigates 6,300,000 acres of land in Egypt, 2,800,000 in Sudan and smaller areas in Ethiopia and Uganda.

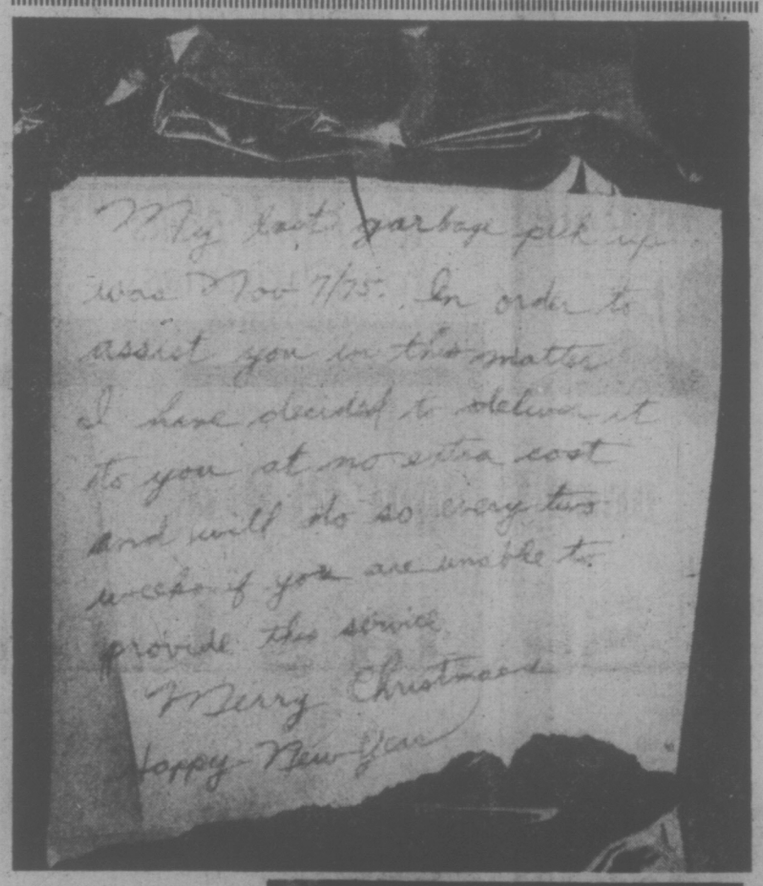

Garbage Greeting

Saanich municipal hall received a pungent Christmas greeting this morning . . . more than five large plastic bags of garbage.

Dumped at the main entrance of the hall on Vernon, the plastic-wrapped goodies were topped with a hand-written message from an irate taxpayer.

Contacted by the Times, red-faced department heads were unaware of the garbage greeting.

A maintenance man had hurriedly disposed of the unwanted gift.

It disappeared — special delivery — in a municipal pick-up truck.

"It's kind of priceless," a staffer said of the Christmas note.

They may get more unless the garbage pickup service improves . . . the donor opted to remain anonymous.

—Bill Halkett photo

HOTEL STAYS OPEN

Island Hall Hotel in Parksville will stay open for business despite a lockout, general manager Allen Smallenberg said today.

"We have a good crew on hand," he said, although preferring not to go into details except to say department heads are among those at work.

The hotel locked out its 104 employees, members of Local 835 of the Beverage Dispensers and Culinary Workers Union, four days ago.

Smallenberg said the "real issue" in the dispute is not wages alone but the union's insistence that Island Hall Hotel sign an identical contract to that at other hotels.

He said Island Hall has "always enjoyed the privilege of a separate contract in recognition of the fact that it is a resort hotel with different patterns of business than commercial hotels."

Employees had been advised of terms the union has turned down and "those who agree that the union has made a serious mistake will undoubtedly continue to work with us. Certainly our staff are welcome to continue in their work."

He said wages and other conditions for staff who come back to work will be "those we offered to the union with only minor modifications." He did not elaborate in detail.

Smallenberg, who said the union is picketing the hotel, declared management "was and is prepared to negotiate provided the union is prepared to negotiate for a contract that first of all recognizes Island Hall as a unique hotel."

Union spokesmen could not be reached for comment.

LOCAL SHIP MOVEMENTS

MINISTRY OF TRANSPORT

Camsell, Ready and Quadra in port; Douglas in Strait of Georgia, Racer southbound in Jervis patrol area, Rider in Sand Heads patrol area, Vancouver on Station Papa.

NAVY

Saskatchewan, Yukon and Qu'Appelle at sea, returning 10 a.m. Dec. 19; Fundy, Chignecto, Thunder and Chaleur at sea, returning 2 p.m. Dec. 16; Endeavour in Vancouver, no return date listed; all other ships in port.

MARINE SCIENCES

Parizeau in Johnstone Strait, Pandora II in Jervis Inlet, all other ships in port.

'All Is Not Well'—Mowat

By DEREK SIDENIUS
Times Staff

Three weeks on the road travelling from Bonavista to Vancouver Island has left Farley Mowat convinced all is not well with This Land.

"The country seems hell bent upon its own destruction," the 54-year-old Canadian author said in an interview. "The whole kaleidoscope has become a collapsisope."

In town to promote his latest book, his 23rd, The Snow Walker, Mowat who makes his home on Magdalen Island, in Gulf of St. Lawrence, was similarly unimpressed with B.C.

He's visited the province at least six times in the past 10 years, he said, and each time he thinks maybe this is the place where he should settle.

"But each time something turns me off."

The last visit it was pollution. He said he gagged when he even took a breath of air while flying in a small plane at 10,000 feet.

This time it was the provincial election.

He said he felt, with the new government, the people of the province will be selling "their souls, their guts, every part of their bodies for several generations to come to anyone who wants them."

"This place will be like a fire sale."

The feisty, internationally known author said as he was flying over from Vancouver to Victoria he saw "50 Japanese freighters lying empty and waiting for word from the Socreds to cart away the rest of B.C. — such magnificent symbolism."

"What bothers me is this province could have been a heaven on earth. But the people are so imbued with the give - away, get - rich - quick complex that it has become a sell out place."

He admitted he was an NDP sympathizer and that he had once campaigned in Manitoba for Premier Schreyer.

He hadn't helped Barrett, he said, because "he never asked me."

Mowat said that perhaps he had no business being critical especially as he sells more of his books in B.C. than anywhere else in the country.

Why is he so popular here?

"I don't know," he said. "Maybe it's because I've never written about B.C. before."

" . . . kaleidoscope has become collapsiscope"

. . . B.C. will be like a fire sale"

It's from Birks for Christmas . . .

Sterling silver for baby boys

Made by our own silver craftsmen, a sterling military brush and matching comb. Suitable for engraving. (prices on request).

Brush **$23.50** Comb **$10.00**

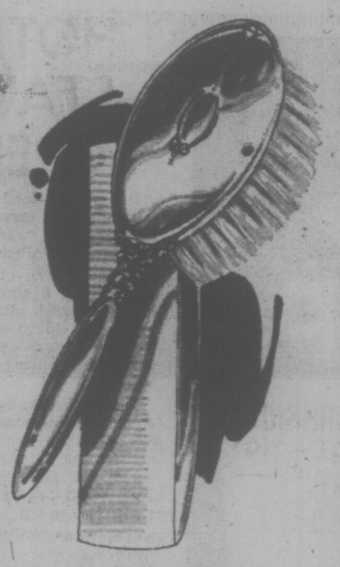

A silver brush for a little girl

A sterling silver brush and matching comb made in our own silver factory. Suitable for engraving (prices on request).

Brush **$27.50** Comb **$10.00**

Sterling silver photo frames

Perfect gifts for the junior set or grown-ups. Oval with easel back. In three sizes. 4" x 3 1/8", $20.00., 3 1/16"x2½", $16.50 2" x 2 5/8", $12.50

Divorce preventer

No more arguments (and they can get serious!) about how to squeeze the tooth paste tube. This dispenser, with floral or antique car designs, squeezes the tube the way a tube should be squeezed. **$4.25.**

CHARGEX master charge

Open 9:30 to 9:00 except Saturdays till Christmas

BIRKS JEWELLERS

706 Yates Hillside Shopping Centre

Old-Timers Really Lived It Up

elizabeth forbes

In Canada's early days "when fur traders, trappers, settlers, lumbermen, fishermen, policemen, ranchers and the rest" got around to the Christmas-New Year holiday, all of their immediate world seemed to share the fun.

Into the bargain, the season was so enthusiastically celebrated 'tis recorded the Northern Lights danced to the music.

That's the way James McCook opened his talk, Old Christmasses Were Best, at annual dinner of the Victoria Branch of the B.C. Historical Society, in the University of Victoria faculty club.

Those old-timers had a "zest for a holiday" McCook insisted.

"They didn't worry about diets or drinking and driving. They made their own entertainment and often planned a celebration not for one evening but for a whole week."

As an example he went back to celebrations at Fort Pelly in what is now Saskatchewan.

In that far-away time "it was just a little dot on the prairie, hatered by winds, chilled by bitter frosts and accustomed to poor ratios when the buffalo hunt failed or drought killed the crops."

Nevertheless, when it was still a Hudson's Bay establishment a holiday custom develped that blended the Christmas and New Year celebrations into one.

"And that custom continued after independent traders took over and the first farmers began to break the land."

McCook, who is first vice-president of the historical group in Victoria, told of this celebration "that always started on Christmas Eve and ended the day after New Year."

Two fiddlers usually were available and they played together or alone.

When they rested, the music was provided by a big trapper named Murdoch MacDonald, who played the bagpipes "and had an infinite capacity for whisky."

McCook discovered from checking old records "the trappers came in from their cabins and the settlers from their farms, bringing food with them."

Supplies were laid out on long tables and everyone helped themselves.

"There were oceans of tea and coffee and also bottomless stone jars that were well examined by the men."

MacDonald and his pipes dominated the scene and there was always a time when the men insisted he needed "just one more drink" to quieten him.

"So they would pour him big drinks, one afer the other. It never worked. Murdoch got noisier and noisier . . . drank everything given him . . . and stayed upright until the day after New Year, when he went back to his trapline."

While the men thought of whisky and the women chatted and drank their tea "the young people danced and laughted and continued the tradition known as Kissing Day."

As McCook described it "the pioneer west had no mistletoe but Kissing Day made it quite unnecessary."

Both Scots and the French claimed credit for introducing this general exchange of kisses on Christmas and New year's Day that became popular as part of the Fort Pelly holidays scene.

Clerks and apprentices at the fort were nearly all young men and they were only too willing to go around saluting the women — even when it meant "the least attractive were often the most aggressive in claiming their rights to the kisses."

One "unchivalrous young trader", McCook discovered, wrote in 1802 that on Christmas Day he had undergone the ordeal of what he called "slobbing."

Another young trader paid 75 visits on one holiday "spreading good will and kisses."

regarded as a good public relations man for The Bay."

Toasts were an important part of those old-time holiday celebrations, too.

He told the story of one Scottish trader, alone at the holiday, except for a bottle of whisky he had long safeguarded for the occasion.

"For his celebration he made the best meal he could and put on his best clothes. He settled down before a mirror at his table and, before starting to eat, raised his glass and toasted absent friends.

"Then he drank to the Queen, the Company, to wives and sweethearts, the old folks at home and to Auld Lang Syne.

"In the end he was full of whisky and sentiment, suitable to the occasion. He was all alone. Yet, in later years he often said it wasn't a bad Christmas."

To prove his assertion that old Christmasses were best, McCook went on to tell of happening at Fort Garry and in Kamloops and Victoria.

Some of those happenings I intend to pass on to you in my next column.

POSTSCRIPT. — Coming back to the present, have you remembered to give Dr. Lotta Hitschmanova her Christmas present?

I mean have you given your donation to the Unitarian Services of Canada appeal for funds to continue — through Dr. Lotta — its work with the poor, the starving, the aged and the homeless children of Asia, Africa and Europe?

Remember, you can make that donation at any branch of the Bank of Nova Scotia in Greater Victoria — or to the Victoria Daily Times.

RED CARPET SERVICE SINCE 1919

Williams Quality Meats

795 FORT ST. 384-0525 384-0526

WE SELL CANADA GRADE A BEEF, LOCAL LAMB AND VEAL, FRESH POULTRY, DOMESTIC & IMPORTED CHEESE

OPEN 7:30-5:30 MON.-SAT.

LEAN PRIME RIB ROAST ..... 1.99 lb.

LEAN SHORT RIBS ..... 99¢ lb.

GROUND ROUND ..... 99¢ lb.

CHRISTMAS WILL SOON BE HERE, SO ORDERS ARE NOW BEING TAKEN FOR YOUR FRESH AND FROZEN TURKEYS, AS WELL AS CHEESE BASKETS AND TRAYS FOR PARTIES!

It's from Birks for Christmas . . .

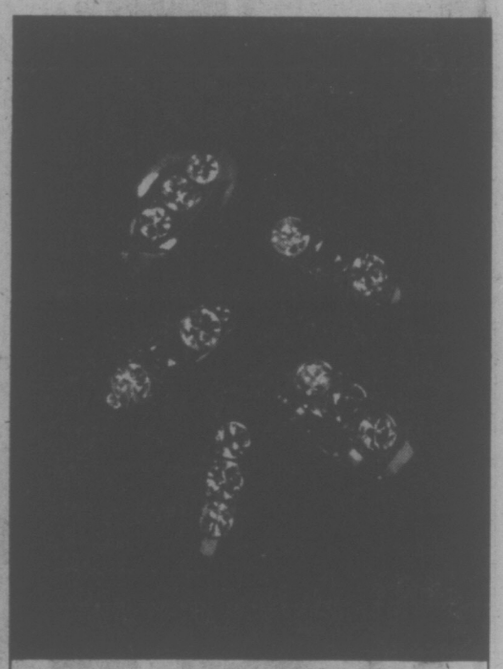

Give someone sweet a three-stone treat!

These are the triple-treat gift rings with a traditional high rating on every woman's appreciation chart. The five we show above are all set in 14 kt. gold.

From the top. All diamonds, *$500.* Ruby and diamonds *$750.* Sapphire and diamond, *$450.* Emerald and diamonds, *$1,000.* All diamonds, *$750*

Open 9:30 to 9:00 till Christmas — Except Sat.

CHARGEX master charge

BIRKS JEWELLERS

706 Yates St. Hillside Shopping Centre

Birks has games for grown-ups to play!

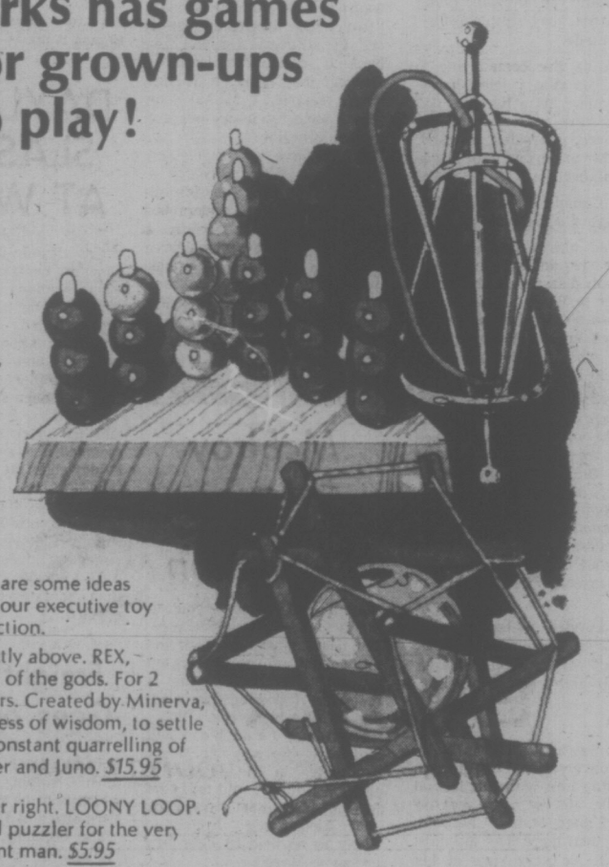

Here are some ideas from our executive toy collection.

Directly above. REX, game of the gods. For 2 players. Created by Minerva, goddess of wisdom, to settle the constant quarrelling of Jupiter and Juno. *$15.95*

Upper right. LOONY LOOP. A real puzzler for the very patient man. *$5.95*

Right. PHILOSOPHER'S KNOT. Free the crystal orb from its mystic maze without disconnecting any posts or laces! *$11.95*

CHARGEX master charge

BIRKS JEWELLERS

706 Yates St. Hillside Shopping Centre

family

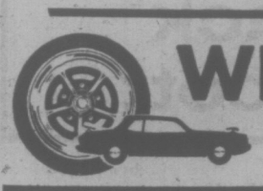

WHEELS

By MICHAEL LAMM

DEAR MIKE:

My 1970 Nova 6 bucks like a mule when it's cold in the morning. Several tuneups plus a new choke coil haven't helped. — BUCKY

DEAR BUCKY:

Check the smog system; also, did the tuneups include rebuilding the carburetor? If not, have it done.

DEAR MIKE:

A couple of years ago in our driver-ed class, the teacher told us that Australia was making it unlawful to drive wihtout buckling up. Has this law been successful? If so, why don't we have a law like that? The reason I'm asking is because a friend of mine was seriously injured while sitting on his seatbelts. — WONDERING

DEAR WONDERING:

Australia has been buckled up since 1972 — drivers and passengers get fined if they're caught not wearing seatbelts. In 1974, traffic deaths in Australia were down 27 per cent. Similar laws have been introduced in the U.S. but haven't gotten very far, partly because some legislators are hoping for airbags. But it seems to me that it's a shame we've never enacted a seatbelt law, especially since they've been mandated as standard equipment for the last 10 years.

DEAR MIKE:

I have a Pontiac with a plugged oil line to the rockers. I've used air pressure and a wire to try to clear the line, but the passage has a sharp bend, and the wire won't go any farther than the pushrod. I've been oiling the rockers by hand about every 200 miles, but it puts up a terrible clatter. I'm told the engine will have to be completely torn down to fix the plugged passage. I frankly can't afford that right now. Any alternatives? — PLUGGED

DEAR PLUGGED:

The right way to unplug the blocked passage is to tear down the engine. There's one other solution — tap into a pressurized oil gallery and run a line up to the rocker cover. You could then jury-rig a spray for the noisy rocker arm. The big problem here is that if anything lets go on your new external line, you'll lose all your oil pressure and might burn up your engine.

DEAR MIKE:

Do you think I could replace the existing centre bearing and constant-velocity joint (CVJ) on the driveshaft of my 1966 Buick Wildcat? I'd like to put in a conventional, straight-tube driveshaft. I've recently replaced the U-joint on the CVJ. There's plenty of floor tunnel space for the straight shaft used in later-model Buicks. What do you think?—UNJOINTED

DEAR UNJOINTED:

You can try. You'll probably have to have a new straight shaft made up if the later model isn't the right length.

IF YOUR CAR REALLY MATTERS TO YOU

COMPARE AND YOU'LL BUY PONTIAC

END OF THE YEAR PRICE

$5537

4 ONLY! BRAND NEW 1975 PONTIAC STATION WAGONS

DRASTIC REDUCTIONS!!

Stock No. P4810 These units are fully equipped with 400 C.I.D. V-8, Turbo hydromatic, power steering, power brakes, power "Hideaway" tailgate, Heavy Duty suspension, steel belted radial white wall tires, roof rack, radio, body side mouldings, dual sport mirrors, light decor package, PLUS many more options too numerous to mention.

Shop and Compare!

These vehicles offer the best value when considering safety, comfort and economy.

EMPRESS

THEN YOU REALLY MATTER TO US

PONTIAC, BUICK, G.M.C.

2867 Douglas at Topaz

382-7121

2867 Douglas, Victoria, B.C.

(EMPRESS PONTIAC-BUICK LTD.)

Dealer Licence Number D-3182

No Need of Getting 'Tired' Of After Christmas Turkey

By HILDA BEASTALL

If you are planning to have a turkey for Christmas meals you probably already know how to prepare and cook it, but do you know how NOT to waste any of it? You want full value from your money.

This point has seemed important ever since hearing about the huge waste of roast turkey and ham reported in collected garbage in one of the local municipalities a very few years ago.

Most of us have heard of families being "tired" of turkey and refusing to eat any more meals prepared around it. Yet with forethought and care, the purchase of a turkey can be economically stretched over a period of one month with the aid of the top-of-refrigerator freezing section. January is often a lean month in homes where overspending occurred in December.

These few practical hints will be useful reminders for even those fully experienced in thrifty handling of food.

When the first hot meal of turkey is finished, remove all stuffing from the turkey cavaties. Place stuffing in bowl and refrigerate. When quite cool, cover loosely. Reheat portions as needed within two days.

Stuffing becomes musty in taste and mouldy from minute fungi growing in the damp wheat; thus is not fit to eat. If not wanted at once, the stuffing may be wrapped when completely cool and then frozen, to be used within one month.

The turkey itself must be put at once into the refrigerator when the meal is over. When cooled, cover loosely. For freezing within two days, the meat is removed from the bones, wrapped and frozen. Use within one month when freezing in a unit at top of refrigerator. This is a bit different to a deep-freeze cabinet where turken can be kept for two months.

You will find stuffing worth making even though you have no turkey. It has many uses and can be a nutritious item.

A small portion of the recipe baked in a casserole lends a tasty flavor to almost any protein dish whether it is hamburgers, beanburgers, macaroni-vegetable casserole, even as a filling for a vegetable omelet. It will also go with pork, lamb or beef roast to help stretch the servings in a nutritious way.

The bread must be two or three days old, and wholewheat or other good bread, to have the flavor and texture of this recipe. Cut about 6 slices (fairly thick) and let them dry a bit at room temperature. Leave the crusts on. Then cut into half-inch cubes. Heap on a tray until ready to use in recipe. The yield is 9 cups of stuffing, enough for a 12-pound turkey.

Wholewheat Stuffing

One-third cup soft margarine
½ cup finely chopped onion
½ cup finely chopped celery
1 cup finely chopped parsley
8 cups wholewneat bread cubes
1 tsp salt
One-eighth tsp dried savory
One-eighth tsp dried thyme
2 small eggs
¼ cup water.

Heat margarine in small pan. Add onion, celery and parsley; cover and cook gently until almost tender.

Measure bread cubes (approximately) into a large bowl, sprinkle with dry seasonings, then add cooked onion and other seasonings. Mix with two forks.

Add eggs beaten with water, then toss with two forks until bread is well coated with other ingredients. This makes a very light stuffing.

There is no sage in this dressing for many people refuse stuffings on this point I have found, yet happily enjoy one without it.

Pack loosely into the turkey to retain the lightness. A wet stuffing remains soggy and dense when packed tightly.

If cooking separately to use with other protein dishes, simply pile lightly into a casserole. Cover, and bake in moderate oven 177 deg.C. for 1 hour.

A big spoonful of this stuffing makes an unusual addition in thin slices of one-sided toast with cheese between, and yogurt and green lettuce leaves on the side for lunch.

One person would cut the recipe to 2 cups of bread cubes, 1 small egg (no water) and less seasonings.

Turkey is a densely fibered meat, so that servings need not be enormous to be adequate. When using it cold or reheated, remember to add a couple of freshly-cooked vegetables and, if wanted, something plain like a mound of cooked brown rice, with lots of parsley.

As a hot casserole dish in the oven, try this with thick pieces of turkey. It is a bit different to most reheated turkey.

Casseroled Turkey

6 or 8 slices cooked turkey
2 cups broccoli heads OR
2 cups chopped green kale
1 cup cooked stuffing
1 Tbsp ground cashew nuts OR other shelled nuts
2 Tbsp soft margarine
1 Tbsp chopped onion
½ cup canned tomato.

Lay turkey slices in large enough casserole having a lid.

Lightly cook broccoli (or kale) in less than one inch boiling, lightly-salted water. Give either vegetable 5 minutes active boiling. Drain (keep liquid for soup) and layer the vegetable over turkey.

In a small pan cook onion until clear in hot margarine; add tomato, cook for 1 minute until bubbling. Pour over turkey and vegetable.

Top with cooked stuffing, scattered with sprinkling of ground nuts.

Cover and bake in moderate oven 177 deg.C. for 30 minutes.

Remove lid if desired for last 10 minutes. Serves 4 unless three find it so good they polish it all off at one go.

When there is nothing left but turkey bones with scraps of meat, make a hot sandwich filling of the scraps. Then boil the bones in a big saucepan for soup stock.

Hot Open Turkey Sandwich

¼ cup minced onion
2 Tbsp soft margarine
¼ cup fine sliced celery and leaves
2 Tbsp hot water
2 Tbsp powdered skim milk
1 Tbsp soy flour
2 cups finely cut turkey scraps
Few grains of salt.

Cook onion in heated margarine, then add celery. Cover and cook until tender, adding hot water to aid in cooking celery.

Stir in flour, powdered milk and salt. Cook until smooth and slightly thickened; add turkey scraps. Heat, but do not boil.

Serve piled on halves of warm homemade buns. Should serve 4.

Even though you have no turkey, remember these two turkey recipes can be used by substituting other cooked meats, or other dishes.

NO SELF-IMAGE FOR TINY TOTS

BALTIMORE (AP) — A normal child does not begin to develop a self-image until the age of 10 or 11 months and does not recognize a definite self-image in a mirror until the age of two to five years, a University of Maryland professor says.

Dr. Taghi Modarressi said his study was designed to find a definite point of self-recognition. He said his research involved exposing the child to his reflection in both a true mirror and then one that was convexly distorted.

Dr. Modarressi said children from nine to 10 months old were highly responsive to both the true and distorted mirror images. Their excitement, attention and activity seemed to be unaffected by the distortion, indicating they had no fixed image of themselves, the scientist said.

A marked change in response occurred when a child reached 18 to 22 months. The child avoids both images, having begun to develop a self-image which does not match the mirror image.

From two to five years, the child has developed a definite self-image which is recognizable in the mirror since the child literally flees the distorted image.

ASPIDISTRA PLANT SHOP
Exotic and tropical plants.
• Wicker Ware • Brass •
• Copper • Pottery •
• Terrariums •
Hours: 10:00 a.m.-8:30 p.m.
Mon.-Sat. until Dec. 23
720 Yates St.
(In the Mall)
386-7616

dear abby

Wedding In Zoo?

DEAR ABBY: Our 24-year-old daughter, Phyllis, is getting married, and her plans are unbelievable.

In the first place, Phyllis and Rick have been living together for two years and they have a 4-month-old baby. Phyllis wants to walk down the aisle with the baby in her arms and Rick by her side!

Phyllis' father and I have been divorced for 14 years, but Phyllis wants us to walk down the aisle together. Then she's got my present husband and her father's present wife teamed up as a "couple" to walk down the aisle together. (Have you ever heard of anything so asinine?)

The wedding will be held in church and the kids are paying for everything. Phyllis and Rick wrote their own vows, and they claim the pastor approved all these plans. Can you believe it?

This wedding should take place in a zoo—not a church. I am happy that Phyllis is finally going to marry Rick, but do you think I should take part in this farce, or should I stay home with a migraine headache?—Mother of the Bride.

DEAR MOTHER: Unconventional as the wedding may seem, it's the bride's day, and she may do things her way. Please don't get a migraine. Your daughter needs you, and you'd be missing one of the most unorthodox weddings of all time.

DEAR ABBY: This past year, my husband and I have entertained three couples for dinner in our home. Upon leaving, all have said, "We will have to have you over soon."

Well, "soon" never came with any of them.

When we accidentally run into them somewhere, they say, "We've been meaning to call you."

Abby, these three couples get together often. We know because we see their cars parked in front of the homes of one or the other. However, none of them has made an effort to include us.

My husband says that I am foolish to stand on ceremonies—that as long as we enjoy their company (and we do) I should invite them back.

I think three invitations without being invited back is enough. I'd like your opinion. —Always the Hostess

DEAR ALWAYS: I'm with you. One for one is the proper ratio, but two for none should be the absolute limit.

DEAR ABBY: Eleven years ago, when my son was 5-years-old, I was financially unable to care for him so I placed him a home where I knew he would be properly provided for. I had no choice, Abby.

Now he is 16, and when he visits me, he makes demands, uses abusive language and treats me in a most cruel and insulting manner.

I feel that this is his way of punishing me for having put him in a home.

What is the best way to cope with this situation? I don't appreciate this type of treatment from my own son. Thank you.

DEAR ABUSED: If you can't make him understand that you placed him in a home because you thought it would be best for him, perhaps a clergyman or counselor can. Your son desperately needs to be assured that he was loved—not abandoned.

Have a Merry 'Sounder' Season
BY HAMMOND
The newest! The simplest! The best value in family fun! Just in time for Christmas. See it at
Ask about Christmas Layaway
Hammond Organ Studios
In Victoria at
3400 Douglas Street
Phone 388-9177

Let the Party Begin!
Surprise! Not only is our soda pop a very small price — the taste is nothing short of sensational! How in the world can the Pop Shoppe sell such great flavors at such a low price? Simple. We've eliminated the expensive distribution costs. And we only sell by the case. Our returnable bottles help keep costs down too. Come on in to the Pop Shoppe and fill up a big red case. You can't beat the price! Or the flavor!
PLANT PRICE
24 — 10 oz. — 2.69
12 — 30 oz. — 2.99
(plus refundable deposit)
*Slightly more at Sales Depots

®T.M. Reg'd PoP Shoppes of Canada Limited
©Copyright 1975 PoP Shoppes International Inc.
The PoP Shoppe
PLANT — 491 BURNSIDE RD. E. 382-8208
SALES DEPOT — VICTORIA AREA
1610 OLD ISLAND HWY.
(FARMERS MARKET)
478-7121
T & R VARIETY
1500 HAULTAIN ST.
595-5161
GRAHAM MEATS
1661 FELTHAM RD.
(Corner Shelbourne and Feltham)
477-9541
1211 ESQUIMALT RD.
382-9532
AND THROUGHOUT VANCOUVER ISLAND

BULOVA
The watch with young ideas!
(Why not give one to yourself?)
Exciting! Yes, that's the word for Bulova men's and ladies watches. They have all the latest fashions and features . . . contemporary style, dependability and performance. They're a joy to give. (And receive!)
See these, and other great Bulova watches — visit us soon.
OPEN EVERY NIGHT EXCEPT SATURDAY
EASY TERMS OR BANK CARDS
CIVIC PARKING TICKETS VALIDATED
ROSE'S LTD. JEWELERS
1317 DOUGLAS ST.

New Modes IN SELBY

ARCH PRESERVER AND EASY-GOERS
The fashion shoes with the built-in comfort!
Always at
King's
1453 DOUGLAS ST.

GRAND OPENING
Celebration

$12.00 TRADE-IN WIG SALE!
ENDS SAT., DEC. 20th
Yes — That old wig in your cupboard is worth $12.00 when you purchase any new wig at $35.00 or more.
ANOTHER BRAND NEW WIG DEPARTMENT in ANOTHER BRAND NEW MARGO BEAUTY STUDIO
At The Shelbourne Plaza

Miss Beverley
Miss Beverley, probably Victoria's best Wig Stylist, will be pleased to advise you on your purchases or to expertly service your present wig or hair piece.

Miss Sophie
If you shop at the Hillside Shopping Centre, see Miss Sophie at the Margo Beauty Studio there. Same great values—same great service.
Hundreds and hundreds of wigs from which to choose . . . Many new styles that have just arrived . . . and in the widest range of colours.
Yes, it's still true—Margo Beauty Studio has the greatest selection of wigs on Vancouver Island.
Shop now at the Margo Beauty Studio most convenient for you.

MARGO BEAUTY STUDIO
Shelbourne Plaza
477-1815
"A Business built on customer confidence and goodwill"
Hillside Shopping Centre
595-2424

Divorce Rate Soars In '74 And Boom 'Just Beginning'

TORONTO (CP) — Never before has Canada experienced so many divorces involving people of all classes and religions in a single year.

Figures show that during 1973-74, the number of couples who legally severed their marriages jumped to 45,019 from 36,704. This represents an increase in the divorce rate of almost 21 per cent — from 166 to 200 per 100,000 population.

Recently a specialist for Statistics Canada said, "That's only the beginning of a new boom in divorces."

Looking at previous trends and the flood of petitions being filed in Canadian courts, he said the divorce rate might increase 50 per cent within the next five years which will put Canada "where the Americans are now—30 divorces per 10,000 people."

New Thunder GM

SAN ANTONIO (AP) — Jim Smith, a Houston lawyer, has been named general manager of San Antonio Thunder of the North American Soccer League. Smith, who signed a two-year contract, replaces Mike Boyle, who resigned.

the little giant bakery
and Delicatessen
FAIRFIELD BAKERIES LTD.

SPECIAL CHRISTMAS HAMS
Schneider's Old Fashioned Ham with a $1.00 Refund Certificate.
Whole or halves lb. 2.99

MEAT AND CHEESE TRAYS
For Your Party and Entertainment Needs.
Any Price Range ... Any Number of People

8 LOCATIONS TO SERVE YOU!
- Fairfield Plaza Shopping Centre 598-6113
- Parliament Mews (Simcoe and Menzies) 383-4511
- 1513 Douglas (opposite City Hall) 383-8132
- 2522 Estevan Shopping Centre 592-0724
- Colwood Disco Centre 478-8223
- Gorge Shopping Plaza 382-7022
- 2215 Oak Bay Ave. (Oak Bay Village) 598-1911
- Copper Kettle 2359 Beacon Ave., Sidney 656-3191

★ BRING THIS AD AND RECEIVE A 10% DISCOUNT ON ALL YOUR BAKERY NEEDS AT ANY OF THE ABOVE LOCATION.
THIS OFFER IN EFFECT 'TIL DECEMBER 23, '75
"We Have The Crust to be Better"

Have a Merry 'Sounder' Season
BY HAMMOND
The newest! The simplest! The best value in family fun! Just in time for Christmas. See it at
Ask about Christmas Layaway
Hammond Organ Studios
In Victoria at 3400 Douglas Street
Phone 388-9177

SHELVES FOR DRAPES

The fun of working on your home is the devising of new ways to handle traditional situations. You give your home your own flavor by doing the unexpected, by daring to be different. Not everyone is creative, however, and most of us have to depend upon the ideas of others.

In the den shown here, by architect William Cody, A.I.A., the owner wanted a window behind his desk, so that he would have the best daylight for reading or for paperwork. Due to other design circumstances, the window had to be in a corner, the edge of the window against the adjacent wall.

And due to space limitations, a cabinet and files had to be built practically against the other window edge. These two situations eliminated draperies because there was no wall space against which they could be pulled in order to leave the window clear.

Draperies soften windows, rendering them less stark, and when drawn, they give privacy. To achieve these objectives, without draperies, the shelves that were to go along one wall, were continued across the window.

The shelves, and the objects displayed there, do the job of softening the window's outline, and by partially blocking the view into the house, gain a certain amount of privacy, but not total privacy. To that end, a louvred screen is attached to the outdoor jamb with a piano hinge. When total privacy is a must, the outdoor screen can be swung around in front of the window.

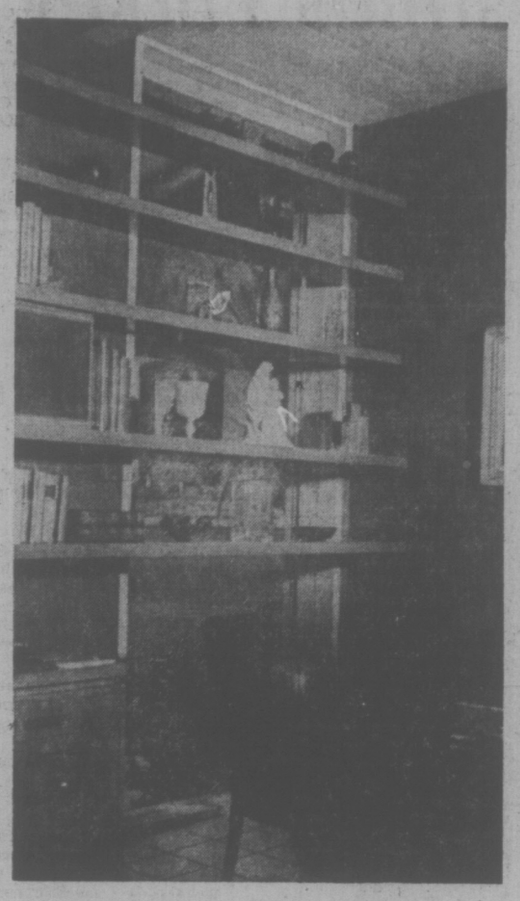

Discarded House Items Can Help Attract Birds

What have old coat hangers, hubcaps, wooden salad bowls, hardware cloth and onion bags got to do with bird-watching?

Such discarded household items — if properly fashioned into feeding stations — may help you attract hundreds of colorful birds to your backyard this winter, according to the current (December-January) issue of National Wildlife magazine.

George H. Harrison, field editor of the National Wildlife Federation publication, reports that with a dozen homemade feeders and a recirculating pool of water he has lured as many as 20 different species and more than 100 birds at a time to the backyard of his Wisconsin home.

And what birds! By placing his feeders at the right locations and stocking them with the proper food, Harrison has hosted and photographed such specimens as downy, hairy and redheaded woodpeckers, brown creepers, crossbills, purple finches, and redpolls, he says in his illustrated article.

Suet feeders are the key to attracting some birds that the average householder rarely sees. They can be made from old coat hangers, pulled into a "diamond" shape, or from onion bags, or from hardware cloth formed into a cylinder shape, with a plastic coffee can lid at the bottom to hold the tallow.

Most birds eat beef suet, according to Harrison's report to National Wildlife Federation members, but the white tallow in hanging feeders attracts some insect-eating birds, such as woodpeckers, which are not interested in seeds.

Harrison also reports that if you "regard some species as pests, you can discourage English sparrows, blackbirds, grackles, starlings, and cowbirds by feeding only sunflower seeds." The problem is this will also discourage juncos and mourning doves. The "undesirable species prefer cracked corn, you can tread the middle course," Harrison says. But "if you want to zero in on finches, nuthatches, chickadees, grosbeaks, redpolls and crossbills, stick to 100 per cent sunflower seeds."

With his homemade feeders costing nothing, Harrison says his greatest expense is the seed he buys. But he has cut down his seed bill by shopping around for bargains and buying it in 50-pound bags.

Apartment dwellers, as well as home owners, can maintain feeding stations, but the "ideal setup" is still a backyard patio station, with feeders at different levels, and surrounded by trees and shrubs.

Addiction 'Sitting Ducks'

LETHBRIDGE (CP) — Children from families where one or both parents are alcoholics are "psychological sitting ducks" for alcohol addiction, a United States government alcoholism consultant said.

More than 50 per cent of recovered alcoholics are from such homes, Rev. Joe Martin, said in an interview.

The effect of drinking in the family and the attitudes they grow up with are such that they often follow in their parents footsteps, he said.

There are no typical characteristics that point to the problem drinker, however one thing alcoholics have n common is their addiction, Father Martin said. Alcohol is their only friend, it brings euphoria.

But he adled the problem is they don't realize their dependency, "or they're so scared they think they will die if they get help."

Father Martin said he sees Alcoholics Anonymous as providing the best help, and added "the essence of all therapy is a non-physical, spiritual change of personality."

Children Taken From Parents

HAMBURG (Reuter) — East Germans caught trying to flee to the West are having their children taken away for adoption, says the weekly West German news magazine Der Spiegel.

The magazine says East German authorities have legalized the permanent adoption of such children by "true Communist" parents.

Heart Attack Killed Victim

NEW YORK (AP) — Medical Examiner John Furey ruled Sunday that Frederick Pirone died from a heart attack, not from a beating, after he brokke up a fight among girls.

Police first said Pirone received fatal injuries after rescuing a black girl who was being harassed by teenage white girls.

But they now believe the injuries occurred when he suffered the heart attack and struck his head on a curbstone.

Polish your own gemstones with a rock tumbler
one of many Christmas ideas at
THE ROCKHOUND SHOP
NOW AT 777 CLOVERDALE
388-5341
9:30 to 5:30
Discover Us Soon!

Richard Quan and John Spencer
Welcome You To
Hairtrends
specializing in
CUTTING and BLOW DRYING
Telephone 383-3245
OPENING SPECIAL
20% OFF PERMS
In the James Bay Square
Menzies and Simcoe

MON. DEC. 15 TUES. DEC. 16 ONLY!
Lean quality
GROUND ROUND 99¢ lb.
Buy 10-lb. quantities 89¢ lb. .....
Choice Grade A Grain Fed STEER BEEF
OVEN ROAST 1.69 lb.
"Boneless Sirloin Tip Top Round Rump Baron." .....
Personal Shopping Only We Reserve the Right to Limit Quantities
The Brand of Quality
GRAHAM'S
"The Specialty Meat Stores"
FELTHAM and SHELBOURNE 477-9541
2044 OAK BAY AVE 598-4518
2920 TILLICUM RD. 385-6424
DUNCAN PLAZA 748-2831

SPECIALLY PRICED FOR THE HOLIDAYS!
SHOP OAK BAY
TUESDAY AT 9 A.M.
LADIES' DRESS SHOES AND SANDALS
Reg. 19.95 and 24.95
SPECIAL 12.95
Assorted styles in black, brown, tan, suedes, patent and regulers in broken size ranges from 5 to 10.
VILLAGE SHOES
LARGE SELECTION
Kaufman "Foamtreads"
for Men, Women, Children
2238 OAK BAY AVE.
IN THE VILLAGE
OPEN 9 to 5:30 p.m.
FRIDAY
9 a.m. to 9 p.m.

Children Taken From Parents

HAMBURG (Reuter) — East Germans caught trying to flee to the West are having their children taken away for adoption, says the weekly West German news magazine Der Spiegel.

The magazine says East German authorities have legalized the permanent adoption of such children by "true Communist" parents.

THE ISLAND GALLERY LTD.
ANTIQUES
- Some Gift Ideas!
- Bartlett Prints
- Table Nests
- Wine Tables
- Clocks • Watercolours
- Oils, • Maps, etc.

THE ISLAND GALLERY
2188 Oak Bay Avenue Tues - Sat.

GOLD'S FABRICS
Fashion Fabrics for Creative People
XMAS SHOPPING DAYS—9
—BUT AT GOLD'S IT'S—
"A STITCH IN TIME"
SAVE - SAVE - SAVE
COLOURFUL QUILTS
45" Wide, cotton or cotton/polyester in cute calicos, patches and novelty prints for robes, or the popular coolie coats.
3.99 Yd.
Comp. Value $5.00
SEWING BASKETS
Calico and wood combine to make these beautiful gift ideas.
1/3 OFF
REG. $7.95-$15.95 ...
IRON-ON TRANSFERS
Looks like you created them. Great assortment. Machine washable.
Values to $1.50
Reg. 99¢ ..... 59¢ pg.
SCISSOR SETS
3 Pairs of scissors in a beautifully lined case.
Our Reg. $14.99
Comp. Value $17.00 .....
9.99 ea.
• VANCOUVER
• 2690 Granville & 11th Ave. (2 floors)
• 11th & Arbutus
• 3411 Lonsdale North Vancouver (at 3rd St.)
Mon., Wed. 9:30-6/Thurs., fri. 9:30-9/Sat. 9:30-6
• SURREY 10653 King George Hwy. Mon.-Fri. 9:30-9—Sat. 9:30-6
• VICTORIA 1565 Hillside Ave. Mon.-Fri. 9:30-9/Sat 9:30-6
• PRINCE GEORGE Pine Centre Shopping Mall
CHARGEX
FREE PARKING at ALL Stores

Gov't Workers Nationalize

TORONTO (CP) — Six unions representing provincial government employees in British Columbia, Saskatchewan, Alberta, Manitoba, Newfoundland and Prince Edward Island signed a pledge Saturday to form a 107,000-member national body, representatives of the unons say.

But the Ontario Public Service Employees Union, representing 65,000 civil servants, and the 5,000-member Nova Scotia government union refused to join the new national group.

The new union is to be called the National Union of Provincial Government Employees.

Organizers say that membership approval of the merger is expected to be almost automatic and a founding convention has been called for May 13-15 in Quebec City, just before a convention of the Canadian Labor Congress (CLC) in that city.

The CLC has sent a letter to Charles Darrow, president of the Ontario Public Service Employees Union, and to the Nova Scotia government union threatening to expel both if they do not join the new union before Dec. 31.

Sean O'Flynn, vicepresident of the Ontario union, said in an interview Sunday night that "we're not prepared to be treated as second-class citizens by the congress and forced into a new union which we see no good coming from."

John Fryer, secretary-general of the B.C. Government Employees Union, said each provincial body within the new union will continue to bargain with its individual government. However, the national body will strengthen provincial groups in research and in dealing with such matters as federal wage controls.

Shirley Carr, executive vice-president of the CLC, said the Ontario union was told last December on joining the congress that continued membership was conditional on joining the new national union.

Mrs. Carr said that if Ontario and Nova Scotia joined the new union, it would have a membership of 170,000 "and would be the strong organization we all want."

O'Flynn said, however, that the new union will not be powerful enough and would have a staff of only four, including a president and secretary-general. He said the Ontario union alone has a much larger headquarters staff.

WALLACE BLASTS LEN GUY

Conservative leader Dr. Scott Wallace has reacted sharply to a suggestion by Len Guy, secretary-treasurer of the B.C. Federation of Labor, that the election last Thursday of a Social Credit government is a potential disaster for the province.

"I think that kind of statement is utterly foolish and stupid at this stage of the game," Wallace said Saturday.

"The new premier and his cabinet haven't been announced yet and it's just very inflammatory and . . . ridiculous for prominent labor leaders to take this position already," he said.

The B.C. Conservative leader said it appears Guy is "spoiling for a fight with the new government," instead of waiting to see what premier-elect Bill Bennett and his new administration will do.

"Nobody who is reasonable or in any way balanced in the political scene would start attacking in this way when the government hasn't had any opportunity whatever," Wallace said.

He said Guy is being "highly irresponsible and seems to just want to hear himself talk."

Guy Friday called the new Social Credit government "the worst collection of sharpies, promoters and fast-buck artists in B.C. history."

No Break for Consumer In Soviet Five-Year Plan

MOSCOW (UPI) — The Soviet Union's economic blueprint for the next five years calls for an increase in trade with the west but little relief for the hard-pressed Soviet consumer.

The new five-year plan also contains lower production quotas in virtually every sector but grain.

Soviet newspapers published the six-page set of goals for the 1976-80 plan Sunday.

There was no opportunity for public debate of the plan, which was approved by a secret session of the Communist party central committee earlier this month.

The document will be presented to the party's 25th congress in February and viet planners aim at steadily then become law.

The directives show that Soern countries — a sign that expanding trade with the United States and other west-the Kremlin is contemplating no major changes in its detente policy by 1980.

The five-year plan just ending emphasizes foreign trade with Communist bloc countries. But the Soviets are now obviously in the market for western technology to solve their industrial and economic problems.

The new plan calls for an increase in foreign trade of 30 to 35 per cent, one of the few figures not reduced from previous years.

Industrial production targets were set lower than in the current plan, with a new emphasis on better quality — probably to increase Soviet competitivesness on world markets.

The new plan calls for industrial production to increase by 35 to 39 per cent, compared with 42 to 46 per cent in the current plan.

Average annual grain production during the next five years was set at 215-220 million tons, a major increase over the average 180 million tons produced during the last plan.

Only an estimated 137 million tons were harvested this year in the country's worst agricultural disaster in more than a decade.

The consumer was again given low priority, and taking into account population increases is not likely to have a greatly improved standard of living.

Production of consumer goods was planned to increase by only 30 to 32 per cent against the previous 44 to 48 per cent.

The average monthly wage at he end of he plan in 1980 will be $238, even though many products cost as much or more than in the west.

Industry Buildup Planned by Cuba

OTTAWA (CP) — The development of industry, including the building of a nuclear reactor for electric power, will be the main focus of the first five-year plan to be adopted by Cuba later this month, says Joaquin Mas Martinez, the island republic's ambassador-designate to Canada.

The plan, to be approved by Cuba's first Communist party congress, will cost $15 billion and will cover all aspects of the economy, Martinez said during the weekend.

The six-day assembly, which begins Wednesday in Havana, will be the first congress held in the Western Hemisphere by a Communist party in power.

It will adopt a constitution that will provide for the first general elections since Fidel Castro and his supporters took control of the country in the 1959 revolution.

The constitution will establish a new government structure based on a pyramid of elected "assemblies of popular power" — Cuban type Soviets — capped by a state council.

He said the five-year plan will automate the vital sugar industry, develop the steel industry, improve agriculture through better irrigation and rejuvenate transportation by rebuilding railways, roads and the port of Havana.

Construction of the nuclear power plant would begin in the five-year period 1976-80, and would be complete sometime in the 1980s. The reactor would be similar to the Candu developed by Canada and was necessary because Cuba does not have the water resources to operate hydro-electric generating plants.

CHRISTMAS MIRROR SALE

This Christmas she'll love a full length FLOAT GLASS MIRROR

SUPPLIED OR INSTALLED BY A-1 GLASS CO.
2919 BRIDGE ST.
386-3761
OPEN SATURDAYS 'TILL NOON
Many sizes and styles to choose from at various prices . . .
FREE DELIVERY FOR CHRISTMAS

Wouldn't You Really Rather She Wore a Coat from Gibson's

• gift certificates
• free gift wrapping
• exchanges or credits until Jan. 14, 1976.
GIBSON'S
708 View St.

Austin

MINI ONLY $3360
SEE AND BUY NOW
"A Great Petrol Saver"
PLIMLEY
BRITISH CAR CENTRE
1010 Yates, VICTORIA, B.C.
Dealer Licence Number D-1777

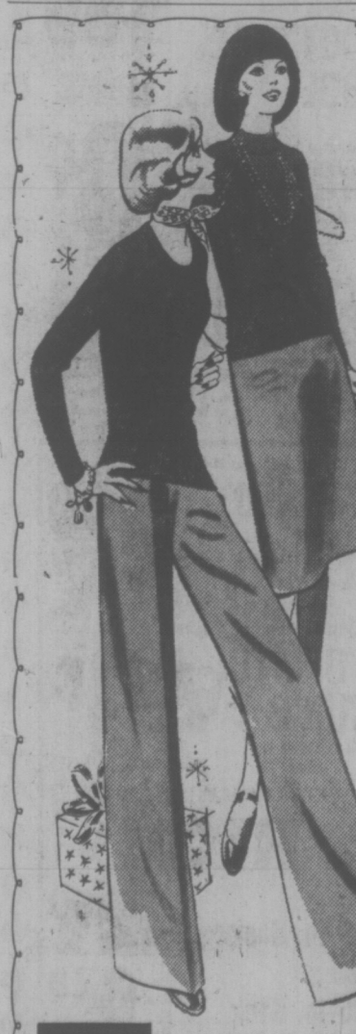

In our 73rd year
Saba Bros Limited
1130 Douglas
Victoria
384-0561
Wool, the natural Choice in
Dalkeith
Separates
Long Sleeve U-Neck Pullover Superwash Wool 22.00
Zip Front Pant Pure Wool Worsted 40.00
Mock Turtle Pullover Back zip, long sleeves. Superwash Wool. 23.00
A-Line Skirt Pure Wool Worsted. 35.00
Pants & Skirts sizes 8 to 20
Sweaters Sizes 34 to 44
in a class by itself
CHRISTMAS HOURS: Dec. 15 to 19 — 9 to 9; Dec. 20 — 9 to 5:30; Dec. 22 and 23 — 9 to 9; Dec. 24 — 9 to 5:30
CHARGEX Charge It! New accounts opened in minutes. master charge

FOR SALE, GERMAN FOX

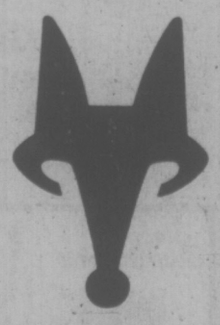

Lean, agile, very fast. Runs long distances without strain. Delightful personality. Fully domesticated. Beautiful tawny brown. Come in and catch a Fox by Audi.
Speedway MOTORS LTD.
917 YATES ST.
Dealer Licence No. D-6055

with Christmas in mind

We have a really gorgeous collection of long gowns, in both understated, more casual styles, and all-out glitter 'n' glamour. For at-home entertaining and nights out-on-the town. Or, for switchable versatility, choose a long skirt and top!
Gift Certificates Available
Miss Frith Fashions
Use our terms, chargex, or mastercharge
1619 Douglas 383-7181
Easy Parking Behind Our Store

Hand-Crafted Imported Jewellery
Siamese sterling silver, moonstones, ivory, and mother of pearl. Some set with Tiger's Eye and other semi-precious stones.
• Necklaces
• Earrings
• Bracelets
• Pendants
• Tie Tacs
• Brooches

FOR UNDER THE TREE
House of Farrah
720 Yates St. 384-2444

PS Gifts for a Special Person
Mohair Throws
In beautiful colours and made in Scotland. 32.50
HANDBAGS Brown, Red, Black, Navy
Scarves and Stoles
From England and Italy in silk or wool.
Arran Cardigans
Handknitted in Ireland and priced only $55 and $60.
. . . A Lovely Selection of Sweaters!
Pure Wool Pullovers and Cardigans. Classic styles by Dalkeith and Peter Scott.
100% Polyester or Lurex. In stylish belted pullovers and wrap styles, cardigans and twin sets. 16.50 to 32.50
10% Discount To Our B.C. Senior Citizens
PICCADILLY SHOPPE
1017 GOV'T.

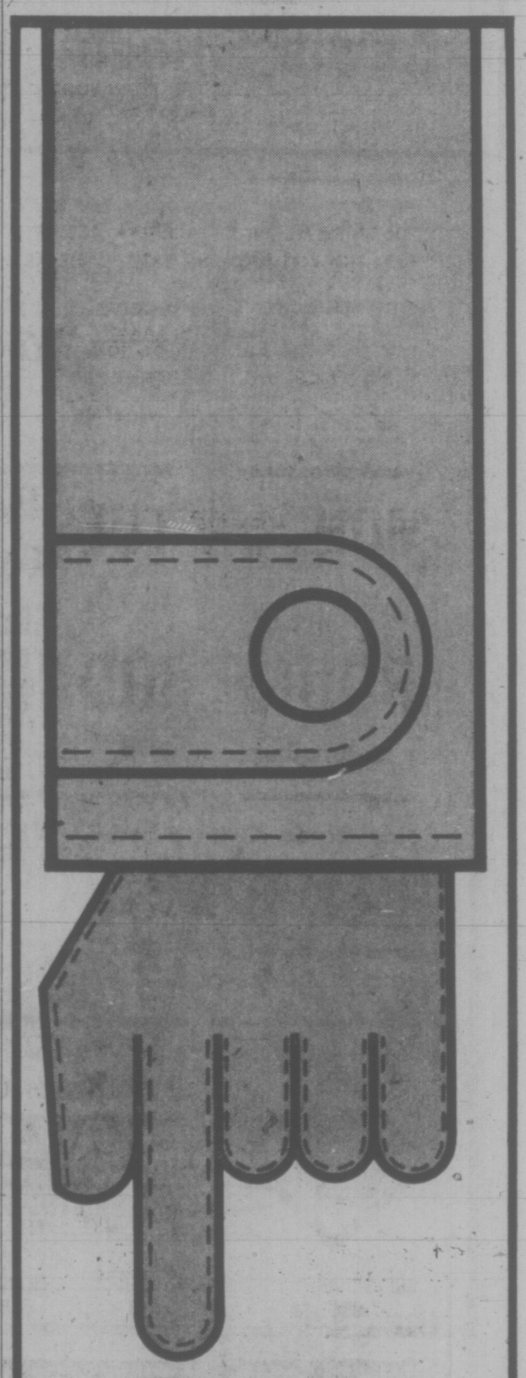

Fine Leather? Superb cleaning.
VICTORIA SUEDE & LEATHER CLEANERS
It's all we do. We have to be good.
468 Burnside Road East, (in the new Colt building)
386-6706
or these One Hour Martinizing locations: Colwood Plaza, Hillside Shopping Centre, Royal Oak Shopping Centre, University Heights Shopping Centre, Saanich Road, across from Town and Count. Shopping Centre.

Let The Party Begin

The Pop Shoppe

Braves Gain Final

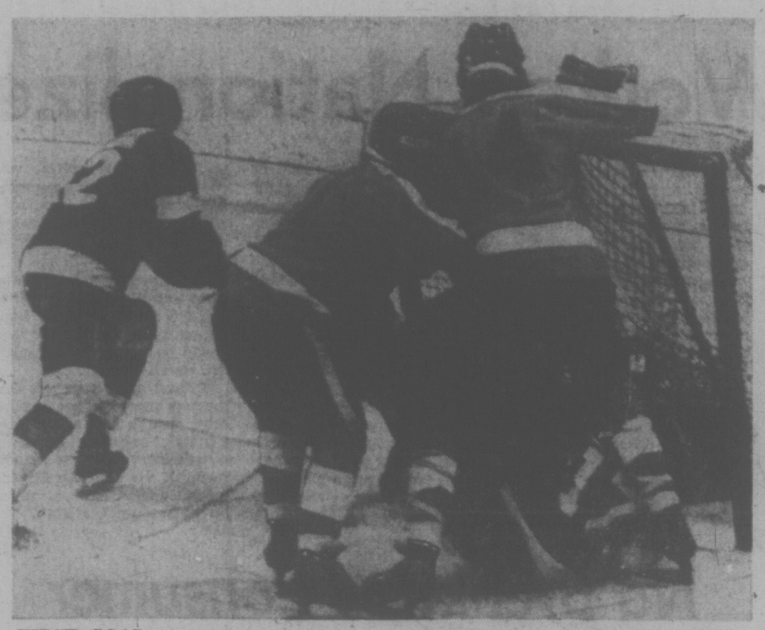

FIRST GOAL of game is scored by Richmond but Saanich Braves enjoyed final success in midget hockey playoff Sunday at Pearkes Arena. Richmond's Rick Welch (11) and Dean Pronyk (14) hover around crease that contains Saanich's John Wallis (17) and goaltender Nick Nicholas while Braves' Edward Beauchemin (12) avoids pileup. Saanich won game 6-4. (Times photo by Irving Strickland)

Saanich Braves are only one series away from participation in the national midget (Wrigley) hockey tournament.

Saanich captured Pacific Coast region honors by defeating Richmond Seafair 11-7 in a two-game, total-goal series at Pearkes Arena at the weekend.

Braves defeated Richmond 5-3 Saturday and followed it up with a 6-4 win Sunday. Success moves Saanich into the four-team provincial playoff, scheduled next weekend at Kimberley.

Nigel Thomas sparked Braves with two-goal performance in each game. Bob Clavette, Marty Peltier and Garry Slezak were other scorers Saturday while Scott Connors, also with a pair, Slezak and Dave Prince rounded out Sunday's total.

Don Davis Mark Pronyk and Sean Lynes scored Richmond goals Saturday while Davis, Greg Bowman, Ron Zinn and Dan Kurtz connected Sunday.

Braves out-shot Richmond 28-23 Sunday.

Richmond took 14 penalties compared to seven by Saanich. Six of Richmond's penalties came in the third period to help wreck any comeback hopes harbored by the Seafair club.

SCHEDULE ANNOUNCED

MONTREAL (CP) — Montreal Expos will play 27 spring exhibition games next year, the National League baseball club has announced.

Montague BRIDGMAN Ltd.
China Crystal Gifts
811 Government St. 385-0821

Weicker Sparks Reds To Mixed-Relays Title

Despite a wet and soggy course that kept most times above normal, Dave Weicker ran two sizzling five-mile legs Sunday to lead Esquimalt Reds to the over-all title and a victory in the open category during the seventh annual 21-mile mixed medley relays at Beacon Hill Park.

Weicker clocked legs of 25 minutes, one second and 25:55 to set the pace for Cheryl Matthews, Sharon Young, M. Sinclair and Carol Pickard. Their team time was 1:56.20.

Claremont "A" (Debbie Scott, P. Brown, S. Dobson, R. Llyod, Dave Whitehead) placed second ovesall and first in the senior high school category with a 2:01.59 clocking while Flying "Y", the host club, placed third overall and second in the open competition in 2:03.38.

Victoria Mercuries were third in the open category in 2:08.13.

Victoria (2:12.39) and Claremont "C" (2:22.42) were second and third in the high school competition.

Oak Bay's team of Sean Barker, Danny Pedersen, Shirley Burgess, Roberta Smith, Jay Loukes, Kevin Martinek, Mike McNeil, Blair Boland, Daryl Prentice and Ed Lowe swept to a junior high school victory with an impressive time of 2:06.38. Runner-up Arbutus finished nearly 10 minutes back at 2:16.20 and Lansdowne was third in 2:19.40.

Karen Coutts, Cliff Kilduff, Lee Harvey, Rainer Tritt, Mike Chisholm, John Scrimbit, Kelly Purdy, Pat Handspkar, Sheri Harvey, Lasan Coutts, Kirk Clamant and Corrine Coutts collected elementary school laurels for Happy Valley with a time of 2:17.44. Colwood was second in 2:18.46 and Sir James Douglas grabbed third spot in 2:19.40.

With Steve Martin running three of the legs, Ceevac "A" of Duncan won with age class club competition for midget and under categories with a time of 2:07.46. Other members of the winning squad were Brian Cantin, Janice Backlund, Linda Kerrone and Ray Therrien.

Richmond Juniors from the Lower Mainland were second in 2:12.55 and Flying "Y" was third in 2:14.19.

The Flying "Y" team of Jack Rowe, Pat Boulger, Marg Woodley, Paul Bowler, John Lambeth, Bob Wallace, Mike Ellis, Don Burgess, M. Glen and Jim Currie turned in a time of 2:14.45 to top the master's competition.

A total of 29 teams from Victoria, Duncan, Nanaimo and Richmond entered the event.

JUVENILE SOCCER

Results of weekend matches played by teams in the Lower Island Juvenile Soccer Association.

DIVISION 1A—Evening Optimist Titans 3, Mr. Mike's 3; Club 44 8; Gorge FC 2; Lakehill Meats 6, Glenwood Meats 0; Lakehill Fresia Construction 8, Gordon Head Cosmos 0; Evening Optimists 2, University Heights Esso 2.

DIVISION 1B—Butler LaFarge 0, Cordova Bay Chiefs 3; Prospect Lake Vampires 4, Cadboro Bay Royal Trust 2.

DIVISION 2A — Cordova Bay Royals 1, Gordon Head Cosmos 2; Evening Optimists 0, Rogers Plumbing and Heating 3; Purvis Flack 8, Peninsula Wanderers 1; Oak Bay Optimists 5, Cadboro Bay Rovers 3; Gorge FC 11, Cowichan Hornets 3.

DIVISION 2B — Gorge Canadians 4, View Royal Advance Collision 3; Gordon Head Cablevision 3, Colwood RCMP 1.

DIVISION 3A — Gordon Head Cosmos 2, Lakehill Totem Towing 0; Cadboro Bay Metro Toyota 1, Lunt Design 0.

DIVISION 3B — Prospect Lake Leos 1, Cordova Bay Spartans 3; Acme Commercial Painting 7, Legion 91 0.

DIVISION 3C — Cadboro Bay Marauders 4, Boy's Club 3; Evening Optimist Roadrunners 1, Peninsula Tigers 4.

SATURDAY

DIVISION 4A: View Royal Kamshap 8, Peninsula Vikings 0.

DIVISION 4B: Gordon Head Shell 2, Cordova Bay Seals 1.

DIVISION 4C: Cadboro Bay Mariners 8, Peninsula Hawks 1; Mercury Marine 4, Oak Bay Tigers 3; Century Inn 6, Sooke Tyees 1; Prospect Lake Cubs 2, Gorge Canadians 1.

DIVISION 5A: Gordon Head Cosmos 2, Ridley Bros. Construction 1.

DIVISION 5B: Gordon Head Imperial Builders 2, Victoria Refrigeration (Exs.) 1; Victoria Boys' Club 7, Peninsula Falcons 5.

DIVISION 5C: Cadboro Bay Buccaneers 4, Lakehill Kiwanis 0.

DIVISION 5D: Cordova Bay Eagles 2, Gordon Head Teamsters 0; Peninsula United 2, Lansdowne Evening Optimist Blues 5.

DIVISION 6A: Lansdowne Evening Optimist Patriots 9, Victoria Boys' Club 0; Peninsula Jets 5, Oak Bay Optimist Bisons 1.

DIVISION 6B: Gorge FC 2, Prospect Lake Rangers 0; Lansdowne Evening Optimist Blues 3, Lakehill MacKenzie Esso 0; Juan de Fuca Columbia Ready Mix 4, Cadboro Bay Vikings 2.

DIVISION 6C: View Royal Green Ghosts 1, Peninsula Sabres 0; Gordon Head Coppen Jewellers 5, Lakehill Trio Redi-Mix 1.

DIVISION 6D: Juan de Fuca 3, Gordon Head Cosmos 0.

DIVISION 7A: Cadboro Bay Rangers 1, Gordon Head Smith Bros. Foundry 1; Gorge FC 3, Lansdowne Evening Optimists 1.

DIVISION 7B: Juan de Fuca Gordons Plumbing 1, Oak Bay Optimist Falcons 0; Lansdowne Evening Optimist Chinooks 5, Cordova Bay Bruins 0.

DIVISION 7C: Lansdowne Evening Optimist Ramblers 1, Victoria Boys' Club 0; Esquimalt Legion 2, Gordon Head Graham Meats 1.

DIVISION 8 NORTH: Oak Bay Tykes 2, Cordova Bay Tigers 0.

DIVISION 8 EAST: Prospect Lake Redstars 5, Gordon Head Lums 1; Peninsula Cougars 3, Victoria Boys' Club 1.

DIVISION 8 WEST: Gorge FC 5, Esquimalt Police Union 2.

DIVISION 9 NORTH: Lansdowne Evening Optimist Clots 18, Cordova Bay Lansdowne 0.

DIVISION 9 EAST: Prospect Lake Toros 0, Oak Bay Optimist Mustangs 0; Cadboro Bay Raiders 1, Peninsula Bobcats 0.

DIVISION 9 WEST: Gordon Head FC 1, Craigflower Motel 0.

DIVISION 10 NORTH: Cordova Bay Bears 6, Juan de Fuca Pirates 0; Gordon Head RCAF 2, Oak Bay Optimist Beavers 1.

DIVISION 10 SOUTH: Lakehill Bullfrog Automatics 2, Esquimalt 0; Evening Optimist Pintos 6, Cadboro Bay Norsemen 0.

black, gold, silver kid $33.00

a sample of our elegant sandals!

LEWIS SHOES
751 FORT
Just up from Douglas

Austin

MINI ONLY $3360
SEE AND BUY NOW
"A Great Little Car"
PLIMLEY BRITISH CAR CENTRE
1010 Yates, VICTORIA, B.C.
Dealer Licence Number D-1777

Lady Anne OF VICTORIA
706 FORT ST.
Phone 383 7552

WINTER COAT SALE
Why not enjoy a lovely new WINTER COAT early in the Season!
These are beautifully tailored, all warmly interlined, with chamois for added warmth, in a galaxy of colors and fabrics. There are untrimmed tweeds, fashionable corduroy, wool worsted, and luxurious fur-trimmed styles to choose from, in time for Christmas GIFT GIVING, and for very welcome savings.
1/4 to 1/2 OFF REGULAR PRICES
CHARGEX
OPEN SIX DAYS A WEEK
9:30 a.m. to 5:30 p.m.
Fridays 'till Christmas:
9:30 a.m.-9:00 p.m.

In Our 73rd Year
Saba Bros Limited
1130 Douglas
384-0561

Easy Fitter Topped with Stretch Lace

Santa selected and sure to please — a dainty gown with a bodice of stretch lace. It moves with you for comfort and support all through the night. Choose pink, blue, mint or sunburst. Small, medium, large.

Long 15.00
Short 12.00

Charge it!
Use your optional credit or Saba account.
CHARGEX
master charge

272 GORGE ROAD WEST
FAIRWAY
• DISCOUNT HOUSE •
HOURS: WEEKDAYS 9-9 SUNDAYS 10-7
Prices Effective Sun., Mon., Tues., Dec. 14, 15, 16
We Reserve the Right to Limit Quantities

MANDARIN ORANGES Per Box 2.59
McINTOSH APPLES DELICIOUS, McINTOSH FANCY 4 LBS. .... 69¢
CHRISTMAS MIXED NUTS lb. ..... 49¢
ALBERTA BRAND BUTTER 1st Grade With $15 order or over LIMIT ONE 79¢
Black Diamond CHEESE SLICE 1-lb. Pkg. 1.19
NABOB COFFEE Reg. Grind 1-lb. Pkg. 1.29
Krispee POTATO CHIPS Tri Pack ..... 59¢
Crisco SHORTENING 3-lb. Tin 1.99

Boneless Baron SIRLOIN TIP ROAST Grass Fed Beef, lb ... 1.49
Devon Brand BACON 1-lb. Pkg. 1.39
Sliced Beef LIVER Gov't Inspected lb. ..... 59¢
Maple Leaf COTTAGE ROLL Lb. 1.59
Maple Leaf WIENERS VACUUM PACK 1-lb. Pkg. ..... 69¢
Maple Leaf COOKED HAM 6-oz. Pkg. 1.09
Maple Leaf CANNED HAM 1½-lb. Tin 2.99
Aylmer Fancy TOMATO JUICE 49-oz. Tin ..... 49¢
EXTRA FANCY-LONG GRAIN RICE 50-lb. Sack ..... 12.99 25-lb. Sack 6.79

the Bay
Christmas Headliners

Hairpieces at special sale prices
When you're in a festive mood the occasion calls for an added touch of glamour. The kind you can get instantly by pinning on a hairpiece for a fuller, fluffier head of hair. Sor before the new year rush, choose a synthetic or human hair hairpiece from one of these three styles, each especially priced; now at the Bay.

Bunny hairpiece 7.95
10-inch piece on honeycomb base 14.95
12-inch piece on oval base 19.95

Wigs, Downtown Vancouver (third floor) Richmond, Lougheed, Surrey

P.S.
For an unusual last minute gift idea pick up a gift certificate of ear piercing.

Gold plated studs 11.99
Stainless steel studs 9.99

Hudson's Bay Company

Sleep Scandinavian

daniadown quilts
✓ finest pure goose down
✓ finest ticking
✓ 20 years of experience
VICTORIA GENERAL STORE
767 FORT 383-6133

CASPER SLICK IN RAIN

RABAT (AFP) — Billy Casper of the United States broke the Dar Es Salam course record with a final-round five-under-par 68 Saturday to win the Moroccan open golf championship by 11 strokes.

Despit driving rain, Casper sank two five-yard-plus putts in a superb round which gave him a record four-day total of 284, eight undtr par.

Countrymen Tommy Aaron, the first-round leader, and Ron Cerrudo shared second place on 295.

Hawley Halts Holiday for Record

SANDY HAWLEY

By The Canadian Press

Jockey Sandy Hawley interrupted a vacation Saturday to ride Sharp Gary in the $54,870 Gallant Fox Handicap at New York's Aqueduct Park.

It paid off as Sharp Gary set a track record of 2:40 2-5 for 1⅝ miles in winning the race by 1½ lengths.

The previous record for the distance was 2:41 set by Bald Eagle under 126 pounds in 1959.

Hawley, who left his home n Mississauga, Ont., to ride in this race, took 410 mounts in Ontario this year but won 107. Earlier in 1975 he was a standout in California.

Carrying 116 pounds, Sharp Gary took the lead and held off a closing rush by favored Group Plan, 123. Festive Mood was third, four lengths farther back.

Sharp Gary paid $7.80, $3.80 and $2.40. Group Plan, ridden by Jorge Velasquez, returned $3.40 and $2.20, and Festive Mood, 119 with Hertberto Hinojosa, paid $2.20.

Sharp Gary, owned by Edward R. Scharps, has won four of 23 starts this year and earned $142,911, including the $32,910 he picked up in the Gallant Fox.

Wrestlers Qualify

VANCOUVER — Three Spectrum athletes and one from Victoria High have qualified for the British Columbia high school wrestling championships to be held Fe.b 28-29 at Killarney High in Vancouver.

The four, all members of the recently-formed Victoria Wrestling Club, finished third or better in the provincial novice meet held Saturday at Kitsilano.

Rick Logue of Spectrum won a silver medal in the 148-pound class while Dan McDonald of Spectrum (156 pounds), Peter Southwell of Spectrum (123 pounds) and Vic High's Dan Thomas (161 pounds) all won third-place bronze medals.

NEW PACT FOR COACH

OTTAWA (CP) — George Brancato has signed a three-year contract as head coach of the Ottawa Rough Riders, says Riders general manager Frank Clair.

Brancato was hired on a three-year contract to replace Jack Gotta after the 1973 season. He hal another year on his contract when he was approached by the Ottawa football club with the new deal.

"He's done a great job," Clair said. "We feel he has a great chance at winning the coach of the year award and we think he should win it."

Colquitz Wins Title

Colquitz compiled a 12-2 won-lost record to capture the Vancouver Island junior high school boys' volley ball championship Saturday at Belmont HIgh.

Southgate of Campbell River finished second with an 11-3 record in the eight-team, round-robin tournament. Cedar Hill finished third with a 10-4 mark.

Outstanding performers for Colquitz were Dave Shokar, a spiker, and Mike Collis and Tim Achtner, who sparked as setters.

Weight Record

GETTYSBURG, Pa. (AP) — David Rigert of the Soviet Union set a middle heavyweight clean and jerk world record by lifting 485 pounds, 5½ pounds over the record, at an international weightlifting competition.

eiderdown shop
720 Yates St. Mall 384-0133
Direct from our Victoria factory to you.
SLEEP WITHOUT WEIGHT!
ELIMINATE BEDMAKING!
VIRTUALLY NO LAUNDRY COST!
PURE GOOSE DOWN QUILTS, PILLOWS
"THE COMFORT SPECIALIST"

In our 73rd year
1130 Douglas
384-0561
Saba Bros Limited

Hostess Slippers
For you when you greet guests, from you to lucky ladies on your list. See these and many more at Saba's, in sizes 5 to 9.
A. Satin in pink, blue, white, black 8.00
B. Gold or silver mesh 9.00
C. Gold or silver 8.00
D. Black satin with gold, black satin with silver 9.00
master charge Charge It! CHARGEX
New accounts opened in minutes.

BERNIE PORTER MUSIC

"From the ceiling to the floor— Your Merry Music Store!"
★ DRIVE IN — PARK FREE!
★ OPEN EVERY NIGHT — Mon.-Fri. until 9 p.m., Sat. 9-5:30
★ SMALL DEPOSIT HOLDS — Select Now!
a few musical gift suggestions

ORGANS from 795.00 to 5350.00	PIANOS New — from 1495.00 Used — from 695.00	
CHORD ORGANS from 29.95 to 595.00	DRUM SETS 169.95 to 1195.00	GUITARS ¾-Size with Case. Special Prices
ELECTRIC GUITARS AMPS — MIKES — STANDS	FOLK-WESTERN CLASSICAL GUITARS	GUITAR BAGS Chipboard and Deluxe Cases
MUSIC SHEETS and FOLIOS Christmas – Popular – Classic	CLARINETS — FLUTES SAXES — TRUMPETS	UKE'S — BANJOS MANDOLINS
ACCORDIONS New and Used — All Prices	Guitar Bags and Cases — Bongos — Maracas Mouth Organs — Organ and Piano Lamps — Violins — Etc.	

Gift Certificates Available
PROFESSIONAL INSTRUCTION
Organ — Piano — Guitar — Drums — Brass — Woodwinds and Violin
Call Us Today!
BERNIE PORTER MUSIC
725 Caledonia 382-9542

DALMYS Christmas SALE

Buckskin Jackets – trimmed Reg. $80.00 SALE $49.99
Cardigans – acrylic space-dyed – Reg. $16.00 SALE $10.99
Gaberdine Pants – unbelted – Reg. $18.00 SALE $14.99
Knit Dresses & Knit Suits – Long sleeve sweetheart neck line – mitred stripe Each Reg. $33.00 SALE $26.99
Pullovers – acrylic striped turtle-neck Reg. $13.00 SALE $9.99
Pants – Gaberdine Belted – Reg. $20.00 SALE $16.99
Corduroy Dresses slit neck – 3/4 sleeve sash belt – side seam pockets Reg. $35.00 SALE $26.99
Leather Coats – fit and flare – 44 inches long SALE $139.99

DALMYS — Charge or Layaway Plan Available.
DALMYS 709 YATES STREET MAYFAIR SHOPPING CENTRE

Monzon Keeps Title

PARIS — Carlos Monzon of Argentina scored a fifth-round knockout over Gratien Tonna of France Saturday to retain his world middleweight boxing championship.

Tonna, 26, a bullish fighter with near primitive boxing skills, landed only one good punch against the 33-year-old Argentine, who was defending the title for the 12th time.

Champs Beat Champs

University of Victoria Vikings, the Canadian intercollegiate champions, upset first-place London Boxing Club, the Canadian club champions, 2-1 in a closely-fought Vancouver Island Soccer League premier division match Sunday at UVic.

Victory in the duel of champions moved Vikings to within one point of Nanaimo, Oak Bay and Gorge Molsons, who are deadlocked in fifth place, and cut the Boxing Club's unbeaten streak at eight games.

In Sunday's other premier division encounter, Victoria West moved to within one point of the Boxers by tripping Duncan Powel's Men's Wear 5-1 at Heywood Avenue Park. Scheduled matches in Nanaimo and Powell River were postponed because of snow.

Dan Lomas opened scoring for Vikings at the 33-minute mark and Scott Taylor connected at 41 minutes to give UVic a 2-0 lead at half time.

Play was fairly even through most of the second half until Howie Anderson, on a pass from veteran Dunc McCaig, spiled UVic goalie Peter Mason's shutout bid in the final minute of play.

Steve Forslund led Victoria West to victory with two goals and singles were fired by clubmates Gary McLaren, Darryl Hooker and Mark Bolli. Kevin Thorne scored the lone goal for Duncan.

On Saturday, Victoria West of the second division advanced to the third round of the Jackson Cup competition with a 2-1 victory over Vantreights of the fourth division.

It was a replay of a Dec. 7 match, which was halted because of darkness with the score tied, 1-1.

Mike Beaulac and Chris Foster counted for Victoria West and Craig Palin replied for Vantreights, who suffered their first loss of the season.

Third round of the competition will be played during the Feb. 21-22 weekend and will involve Victoria West (II), Royals (II), Prospect Lake (II), London Boxing Club (III), Courtenay Labatts and all 10 premier division sides.

In second-division play Sunday, Crystal Photo topped UVic Norsemen 4-2, Labatts nipped Prospect Lake 3-2 and Royals downed Saanich Braves, 5-3.

London Boxing Club Maroons blanked Nanaimo 2-0, Castaways hammered London Boxing Club Whites 8-0, Oak Bay "B" nudged Kickers 2-1, Oak Bay "A" defeated Victoria Jaycees 1-0 and Glen Meadows bounced Duncan 4-2 in third-division action the same day.

And, in the fourth division, Harvey's Sporting Goods downed UVic Alumni 5-3, International Restaurant blanked William Head 9-0, Sooke defeated DaVinci 3-1, PG Men's Wear shut out Camosun College 5-0 and Prospect Lake nipped Duncan, 1-0.

PREMIER DIVISION

	GP	W	L	T	F	A	Pts
London BC	9	7	1	1	37	11	15
Vic. West	10	6	2	2	30	13	14
Cosmo Royals	7	6	1	0	23	10	12
Powell River	7	5	1	1	26	15	11
Nanaimo	8	2	4	2	16	25	6
Oak Bay	8	2	4	2	15	15	6
Gorge Molsons	9	2	5	2	20	24	6
UVic Vikings	6	2	3	1	9	12	5
Gorge United	8	1	6	1	11	30	3
Duncan	8	1	7	0	7	35	2

THIRD DIVISION

LBC Maroons	8	7	0	1	41	10	15
Castaways	8	7	1	0	49	5	14
Nanaimo	9	6	2	1	25	14	13
Oak Bay "A"	9	5	2	2	18	10	12
Glen Meadows	9	5	3	1	30	22	11
Oak Bay "B"	9	5	3	1	11	17	11
Duncan	9	2	7	0	15	32	4
Vic. Jaycees	9	1	7	1	5	34	3
Kickers	8	1	7	0	12	27	2
LBC Whites	8	0	7	1	9	36	1

FOURTH DIVISION

Vantreights	8	8	0	0	56	8	16
Harvey's	9	7	1	1	27	17	15
Sooke	10	7	2	1	43	22	15
PG Men's Wear	8	6	1	1	36	9	13
UVic	9	5	2	2	26	24	12
Cam. College	9	3	4	2	20	19	8
DaVinci	8	3	3	2	16	22	8
Tsawout	7	2	2	3	13	23	7
Prospect Lk.	9	3	6	0	25	25	6
Castaways	9	2	6	1	19	39	5
Int. Restaurant	9	2	6	1	21	22	5
Duncan	10	2	8	0	21	47	4
William Hd.	9	0	9	0	7	49	0

Aussie Hopes Fade

PERTH, Australia (Reuter) — Australia was left with little hope of saving the second cricket test after West Indian fast bowler Andy Roberts shattered the Aussies' second innings Sunday.

At the close of the third day, Australia was 104 for four, trailing by 152 runs.

Saturday was also a sad day for Australia as Roy Fredericks opened for the West Indies and battered the feared pace attack of the home side for a superb innings of 169 to give the visitors the initiative.

Fredericks blasted Jeff Thomson, Dennis Lillee and Gary Gilmour out of the firing line with an exciting display of driving, cutting and hooking. He reached his century in 116 minutes from only 71 deliveries and chalked up 150 in 170 minutes.

He put on 91 for the first wicket with stand-in opener Bernard Julien, whose share of the partnership was only 25, and added 124 for the third wicket with Alvin Kallicharran.

But the West Indies suffered a blow when Kallicharran, then 46, had to retire and go to hospital after being struck in the face by a delivery from Lillee.

NHL SUMMARIES

PATRICK DIVISION

	G	W	L	T	F	A	P
Philadelphia	30	19	4	7	129	76	45
NY Islanders	31	16	9	6	125	78	38
Atlanta	30	14	13	3	93	85	31
NY Rangers	32	13	15	4	104	121	30

SMYTHE DIVISION

Chicago	30	11	8	11	97	85	33
Vancouver	28	10	13	5	88	92	25
St. Louis	30	10	15	5	96	101	25
Kansas City	29	8	17	4	65	108	20
Minnesota	28	9	18	1	67	107	19

ADAMS DIVISION

Buffalo	29	18	7	4	123	79	40
Boston	30	15	7	8	103	91	38
Toronto	29	10	11	8	87	93	28
California	31	11	17	3	82	98	25

NORRIS DIVISION

Montreal	32	22	5	5	143	71	49
Los Angeles	30	17	11	2	96	99	36
Pittsburgh	29	11	14	4	116	126	26
Detroit	31	9	18	4	81	125	22
Washington	31	3	24	4	92	154	10

Next game: Tuesday—Kansas City at Atlanta.

MINNESOTA 4, WASHINGTON 4

First Period

1. Washington, Joly 5 (Bailey, Pyatt) 3:18
2. Minnesota, B. Hextall 5 (D. Hextall, Cameron) 9:24

Penalties—Stewart W, Hicks Min 2:23, Barrett Min 3:04, Lynch W 7:42.

Second Period

3. Minnesota, Talafous 6 (Jarry, Young) 3:23
4. Washington, Gilbertson 12 (Pyatt, Stewart) 11:56
5. Minnesota, Jarry 9 (Young, Talafous) 13:21
6. Washington, Pyatt 14 (Gilbertson, Joly) 15:29

Penalties—Gryp W 6:27, O'Brien Min 9:11, Hicks Min 15:55.

Third Period

7. Washington, Gilbertson 13 (Stewart, Brossart) 3:29
8. Minnesota, Dunlop 5 (Sather) 15:11

Penalties—None.

Shots on goal by

Minnesota	11	10	5	—26
Washington	5	10	7	—22

Goal—LoPresti, Minnesota; Wolfe, Washington.

Attendance—6,441.

TORONTO 6, N.Y. RANGERS 1

First Period

1. NY Rangers, Johnstone 1 (Stemkowski, Polis) 9:09
2. Toronto, Thompson 8 (Salming) 15:55
3. Toronto, Thomspon 9 (McDonald) 16:17

Penalties—Marotte R 15:29, Gilbert R 18:02.

Second Period

4. Toronto, Sittler 13 (McKenny, Selling) 14:23

Penalties—Salming T 15:23, Selling T 16:21.

Third Period

5. Toronto , McDonald 10 (Ashby, Thompson) 6:56
6. Toronto, McKenny 8 (Salming, Sittler) 17:06
7. Toronto, Ferguson 4 (Turnbull, Hammarstrom) 19:10

Penalties—None.

Shots on goal by

Toronto	7	10	15	—32
NY Rangers	14	12	7	—33

Goal—Thomas, Toronto; Davidson, NY Rangers.

Attendance—17,500.

ATLANTA 7, BUFFALO 4

First Period

1. Atlanta, Lemieux 3 9:30
2. Atlanta, St. Souveur 9 (Ecclestone) 11:48

Penalties—Lemieux A 3:34, Graves A 14:25.

Second Period

3. Buffalo, Schoenfeld 2 (Lorentz) 4:48
4. Buffalo, Korab 6 (Luce, Gare) 14:17
5. Atlanta, Flett 8 (Manery, Comeau) 19:27

Penalties—Kea A 9:23, Schoenfeld Buf 15:07.

Third Period

6. Atlanta, Flett 9 (Carriere, Kryskow) 0:39
7. Atlanta, Romanchych 5 (Meehan) 1:02
8. Atlanta, Romanchych 6 (Meehan) Veil) 10:11
10. Buffalo, Gare 21 (Luce, Ramsay) 9:44
9. Atlanta, Romanchych 7 (Meehan, 12:47
11. Buffalo, Martin 15 (Korab, Luce) 19:22

Penalties—Kea A, McIntosh Buf majors, Lemieux A 13:44.

Shots on goal by

Atlanta	7	10	10	—27
Buffalo	10	6	14	—30

Goal—Myre, Atlanta; Desiardins, Buffalo.

Attendance—16,433.

VANCOUVER 2, BOSTON 3

First Period

1. Vancouver, Blight 10 (Kearns, Sedlbauer) 4:09.

Penalties—Robitaille V 1:07, Park B 2:29, Sedlbauer V 10:50, Edestrand B 19:20.

Second Period

2. Boston, Edestrand 1 (Doak, O'Reilly) 9:03
3. Boston, Cashman 8 (Bucyk) 10:26.

Penaltis—Ratelle B 2:47, Dailey V 5:43.

Third Period

4. Vancouver, Blight 11 (Sedlbauer, Monahan) 2:22
5. Boston, Schmautz 12 (Savard) 19:28

Penalties—Doak B 1:08, Oddleifson V, Sheppard B 18:12.

Shots on goal by

Vancouver	8	4	7	—19
Boston	8	14	12	—34

Goal—Smith, Vancouver; Gilbert, Boston.

Attendance—14,121.

ST. LOUIS 4, CHICAGO 3

First Period

1. St. Louis, Unger 18 (Affleck, Butler) 15:33
2. Chicago, Sheehan 10 (Rota) 18:17

Penalty—Sanderson SL 6:32.

Second Period

3. Chicago, Mulvey 7 (Tallon, Magnuson) 1:24
4. Chicago, Bordeleau 4 (Boldirev, Hull) 3:50
5. St. Louis, MacMillan 9 (Unger, Affleck) 4:58
6. St. Louis, Unger 19 (Sanderson, MacMillan) 9:37

Penalties—Mulvey C 5:36, Belanger SL (served by Unger) 7:27, MacMillan SL 15:28, St. Louis bench (served by Patey) 17:36, Boldirev C 19:23.

Third Period

7. St. Louis, Butler 3 (Unger) 3:11

Penalty—Hess SL 1:03.

Shots on goal by

St. Louis	11	15	12	—38
Chicago	14	15	6	—35

Goal—Belanger, St. Louis; Esposito, Chicago.

Attendance—13,700.

PITTSBURGH 4, MONTREAL 7

First Period

1. Montreal, Lafleur 19 (Lambert, Bouchard) 2:12
2. Pittsburgh, Arnason 6 (Wilkins) 15:01

Penalty—Burrows Pgh 3:40.

Second Period

3. Montreal, Lambert 18 (Van Boxmeer, Lapointe) 5:13
4. Montreal, Roberts 8 (Jarvis, Bouchard) 19:21

Penalties—Durbono Pgh 4:26, Savard M 5:20.

Third Period

5. Pittsburgh, Burrows 3 0:43
6. Pittsburgh, Pronovost 22 (Apps) 5:13
7. Pittsburgh, Larouche 15 (Kelly) 7:30
8. Montreal, Shutt 16 (Cournoyer, Robinson) 8:00
9. Montreal, Cournoyer 16 (Lafleur, Van Boxmeer) 15:34
10. Montreal, Lemaire 11 (Wilson, Lafleur) 16:41
11. Montreal, Lapointe 5 19:24

Penalties—Campbell Pgh, Risebrough M majors 13:06, Arnason Pgh 13:49, Gainey M 18:47.

Shots on goal by

Pittsburgh	6	2	11	—19
Montreal	17	10	13	—40

Goal—Plasse, Pittsburgh; Dryden, Montreal.

Attendance—16,191.

SATURDAY

N.Y. RANGERS (5) — Steve Vickers 2, Gilles Marotte, Rick Middleton, Wayne Dillon; DETROIT (2) — Bill Hogaboam, Michel Beregon. Attendance: 12,227.

N.Y. ISLANDERS (5) — Dennis Potvin 2, Clark Gillies, Gary Howatt, Billy MacMillan; TORONTO (3) — Darryl Sittler, Errol Thompson, Borje Salming. Attendance: 16,485.

PHILADELPHIA (6) — Reg Leach 2, Rick MacLeish, Orest Kindrachuk, Gary Dornhoefer, Dave Schultz; LOS ANGELES (4) — Marcel Dionne, Frank St. Marseille, Mike Corrigan, Bob Murdoch. Attendance: 16,005.

KANSAS CITY (1) — Buster Harvey; MONTREAL (4) — Yvan Cournoyer, Bob Gainey; Jim Roberts, John Van Boxmeer. Attendance: 15,575.

BOSTON (4) — Greg Sheppard 2, John Bucyk, Bob Schmautz; PITTSBURGH (4) — Jean Pronovost, Chuck Arnason, Syl Apps, Pierre Larouche. Attendance: 12,097.

CHICAGO (1) — Ivan Boldirev; MINNESOTA (2) — Pierre Jarry, Ernie Hicke. Attendance: 9,549.

Champion Wins

OSLO (AP) — Alfredo Escalera of Puerto Rico, the World Boxing Council's junior lightweight champion, easily retained his title by posting a ninth-round technical knockout over European champion Svein Erik Paulsen of Norway.

RENT A Domestique

CARPET CLEANING MACHINE

clean carpets yourself for only 3¢ sq. ft. (average)

• Light weight
• easy to operate

Does a professional job for a fraction of the cost commercial cleaners charge!

HOURLY, WEEKLY, WEEKEND RATES

THE HOT ONE

AVAILABLE FROM THESE 4 BUSY-BEE CLEANERS:

Mayfair Centre 3147 Douglas	385-8244
2174 Oak Bay Avenue	598-2414
1019 Cook Street	388-5058
696 Goldstream Ave. (Langford)	478-3313

If you hear sounds but don't always understand the words, the Clarifier Cros may be your hoped-for answer!

No earmold is needed

Sound is delivered to the ear by plastic tube

Sound is picked up by microphone here

Fits most eyeglass styles.

DAHLBERG HEARING AID SERVICE
The Bay, Third Floor. 1701 Douglas St.
Phone 385-1311 or 385-5414
Hudson's Bay Company

ISN'T IT TIME YOU TRIED FUJI FILM?

Fujicolor for prints.
Fujichrome for slides.
In cartridge and al popular sizes.

Fuji film brings out the best in your camera

FUJI FILM

Available where fine film is sold

AN EXTRA SPECIAL CHRISTMAS OFFER

(9 DAYS ONLY — OFFER EXPIRES DEC. 24th)

HOOVER & HASTINGS DO IT AGAIN!

Hoover deep-down value.

Here's the low-priced way to give your rugs the deep-down cleaning they need to retain their good looks. And the Hoover Custom Convertible is the complete cleaner. Hoover's famous triple-action cleaning 3-position handle. Large throw-away bag. Non-marking furniture guard. The assurance of Hoover quality. Plus the features shown below.

Now check our price. Wouldn't you agree this is a real deep-down value?

COMPARE THIS PRICE

Model H32

$78.88

Optional tools $25.95

Triple-action cleaning — Every Hoover upright "beats, sweeps, grabs-dirt" to remove not just surface fluff and dust, but also deep-down grit that can wear out rugs before their time.

Adjusts for all purpose — Rubber lips, optional, high or low, height setting with a touch of your toe.

Converts with optional tools — Attachments you need for effective cleaning of drapes, upholstery, bare floors, etc. Ask your Hoover dealer for a demonstration.

HASTINGS Appliance Service Centre

2100 DOUGLAS	386-7734
2001 Oak Bay Ave.	598-3011

• SALES • SERVICE • INSTALLATION • PARTS

LADIES' OR MEN'S PLAIN TWO PIECE

SUITS

MIX OR MATCH — LADIES' PANT SUITS

DRESSES

ONE-PIECE PLAIN

EXTRA CHARGE FOR FANCY DRESSES, ATTACHED JACKETS, SLIPS, BEADS, SEQUINS, ORNAMENTS, ETC.

$2.69 ea.

SAVE 1.06

LIMITED TIME OFFER

individual drycleaners

9 CONVENIENT LOCATIONS

• Menzies at Simcoe
• Cadboro Bay at Estevan
• Fort at Broad
• Quadra at Kings
• Fairfield Plaza
• Oak Bay Avenue (near Foul Bay)
• Esquimalt Rd. (at Fraser St.)
• Fort at Oak Bay Junction
• Foul Bay Road at Allenby

Home Pick-up & Delivery 595-4141

Minimum of $3.00 on all Home Pick-up and Delivery

Toy Shop

1834 OAK BAY AVENUE
598-3832
10:00 to 5:00
Mon. to Sat.

CAPITAL SUPER FOODS

COME AND SEE OUR STORE!

It's Completely Renovated and Enlarged!

★ 50 WEST BURNSIDE ★

5124 CORDOVA BAY RD.

OPEN 9 to 9 EVERY DAY

NOW TWICE AS MUCH SPACE

It's a TERRIFIC NEW STORE with spacious new displays, wide aisles, bright lights, arranged for easy selection. AND — SUCH TERRIFIC SPECIALS!

PRICES EFFECTIVE DEC. 14, 15, 16, 17

We Reserve the Right to Limit Quantities

SCHNEIDER'S DINNER HAM lb. 2.19

SWIFT'S PREMIUM CHICKEN LOAF lb. 99¢

FRESH LEAN GROUND CHUCK lb. 99¢

CANADA GRADE A BEEF TOP ROUND STEAK ROAST lb. 1.74

BOTTOM ROUND STEAK ROAST lb. 1.64

MOZZORELLA CHEESE lb. 1.29

NO. 1 BEEF SAUSAGE lb. 89¢

BACON ENDS For Your Bean Pot lb. 89¢

GOOD 'N' FRESH FROZEN ORANGE JUICE 5 6¼ oz. $1

TETLEY 144 BAGS TEA Imported from England 1.89

MAXWELL HOUSE INSTANT COFFEE 10-oz. JAR 2.39

NESTLES 2 lb. QUIK CHOCOLATE 1.69

NESTLES 10 oz. FLARE DESSERT .2 FOR 59¢ Orange and Pineapple only.

CHRISTMAS MIXED NUTS Walnuts, Filberts, BRAZILS, ALMONDS lb. 59¢

FRESH NO. 1 TOMATOES 1½-lb. TRAY 39¢

LARGE GREEN PEPPER ea. 10¢

YOUR SUPPORT WAS MUCH APPRECIATED.

FRANK CARSON

THANK YOU FOR YOUR HELP IN THE OAK BAY CONSTITUENCY

Frank Carson

BESPFLUG
. . . one of two

Highways Man Wins Award

Highways department engineer Keith E. Bespflug and a Toronto engineering consultant are Canadian winners of the American Society of Civil Egineers 1975 award for research papers on insulated foundation.

The award named in honor of Arthur M. Wellington was presented at the society's annual convention in Denver last month. Its other Canadian recipient is Eli Robinsky, of E. I. Robinksy Associates Ltd., who also is associate professor of civil engineering at University or Toronto.

Bespflug is special projects engineer in the geotechnical and materials branch of the B.C. highways department.

He said the new foundation technique produces a threefold saving by reducing the amount of material to be dug out, the quantity of concrete to be poured and the amount of backfill on completion.

Structural footings normally are placed below frost level, which in most parts of Canada means digging about seven feet deep.

Bespfug and Robinsky's techniqque is to dig only deep enough to reach stable material, then to insulate the footings and foundation with styrofoam board before the concrete is poured.

The result is to keep frost from affecting the structure during the time of soil instability, or heaving with freeze-up and thaw.

Bespflug said structures built this way in Timmins, Ont., for the mining industry produced a saving of $30,000.

3 Die On B.C. Highways

A Vancouver Island mishap took one of three lives lost on B.C. roads at the weekend. The national death toll was 37.

Lloyd Melvin Svisdahl, 45, of Richmond, died Saturday in a two-car collision 1½ miles north of Parksville.

He was alone in the car. The two occupants of the other vehicle were treated in hospital for minor cuts and released.

RCMP were continuing their investigation of the accident today, which occurred on a starght stretch of road without ice.

An undentified Agassiz man was killed Sunday when his car went out of control on an icy stretch of Highway 7 about seven miles east of Agassiz. The car struck an oncoming vehicle.

In Kelowna, William Harold Spencer, 45, of Kelowna, was killed Sunday when struck by a car while walking on Highway 97.

Editor Named

NEW YORK (AP) — Blair Clark, a former general-manager of CBS News and associate publisher of the New York Post, has been named editor of The Nation magazine.

Austin

MINI
ONLY
$3360
SEE AND BUY NOW
"A Great Petrol Saver"
PLIMLEY
BRITISH CAR CENTRE
1010 Yates, VICTORIA, B.C.
Dealer Licence Number D-1777

Woolworth

1.44 to 4.44 DAY

1 DAY ONLY

We Reserve the Right to Limit Quantities
TUESDAY DECEMBER 16

Men's and Boy's Wear

Men's Socks Choose from black or brown. Fits 9-11. 2 for 1.44
Men's Wool Scarf Or you can button as a vest. Choose from various patterns. 2.44
Men's Boxed Socks 2 pairs per package. Choose from various colors. 2.44
Men's Cotton Handkerchiefs 3 per package. 2.44
Men's Sock and Tie Set Patterned tie with matching sock set. 3.44
Men's Vinyl Gloves Black or brown with warm acrylic lining. 3.44
Men's Avanti Briefs Low rise brief available in navy, red or yellow. S.M.L. 3 for 3.44

Family Footwear

Ladies' Bootie Slippers Orlon pile covering in pink, blue or green. Sizes 6-9 available. 3.44
Ladies' Comfortable Slippers Tan, blue or pink orlon pile available. 6-9 4.44
Ladies' Slipperettes Vinyl sole and upper with brocade vamp. S.M.L. 1.44
Children's Disney Slippers Donald Duck, Mickey or Minnie Mouse character on each toe. Orlon pile. Sizes 11-3 available. 4.44
Ladies' Mule Style Slippers Orlon pile in various colors. Sizes 6-9 available. 2.44
Children's Moccasin Slippers Features orlon pile cuff. Sizes 11-3 available. 1.44
Men's Tan Vinyl Slippers Choose from sizes 8-10. 3.44
Men's Comfortable Slippers Vinyl construction in sizes 6-9. 4.44
Men's and Boy's Slippers Corduroy upper in red plain design. Sizes 11-3 and 6-9 available. 4.44
Boys' Corduroy Slippers Choose from blue or gold slippers with cushioned insole. Sizes 11-3. 2.44
Boys' Quality Slippers Blue plaid upper and washable. Sizes 11-3. 4.44

Household Needs

Mix and Match Placemat Set 8-piece set with 2 printed and 2 solid color settings. 100 per cent cotton. 4.44
Embroidered Pillow Cases 20"x32" approximate size. 1.44
Christmas Cookie Tin Beautiful Christmas pattern. 2 for 2.44

Smoking Supplies

Fisher Butane Fuel 8-ounce can size. 1.44
Cigarette Tubes Premier, Century, Embassy, Players or Filterite. Box of 200. 3 for 1.44
Bic Disposable Lighter and Bic Pen Choose from assorted colors. 1.44
Rembrandt Playing Cards Plastic coated. Red or black color. 1.44

Stationery

Boxed Stationery Set Contains 30 folded sheets and 28 envelopes. Sturdy re-usable stationery box. 2.44
Boxed Stationery Set 24 folded sheets and 22 envelopes included. Re-usable box. 2 for 3.44
Wooden Desk Set 4-piece set with pen, clip, pin and letter holder. Wooden. 4.44
Doodle Art Posters Shark or castle posters that you color in yourself. 2.44
Dailyaide Book Secretary With helpful information on calender and days of the year. 2.44
Helpful Pocket Calendar With pages and information on days of the year. 2 for 4.44
Perpetual Diary Features statistics, cash account and address section. 1.44
Handy Felt Markers 20 per package in assorted colors. 2.44
Festival Boxed Stationery 24 sheets and envelopes in various colors. 2 for 1.44
Boxed Stationery Plain or with patterns. Paper and envelopes. 1.44
Alco Photo Albums Dry mount photo albums with various covers. 2.44

Candy

Delicious Planter's Peanuts Blanched peanuts for the entire family. 2 lbs. 1.44
McCormick's Cookies Choose from ginger, chocolate or oatmeal snaps. 2-lb. bag. 4 for 4.44
Chocolate Cherries in Liqueur 11½-ounce box. An ideal Christmas gift. 1.44
Lowney's Bridge Mix Delicious premium assortment for Christmas treats! 1½ lbs. 1.44
Christmas Candy Canes 12-per box. 1.44
Royal Ann Cherries 12-ounce box of maraschino cherries in liquid cream. 1.44
Elegante' Boxed Chocolates 900 gram box of premium chocolates. Ideal for Christmas time! 3.44
Liqueur-Filled Chocolates 6¾-ounce size. Drambuie, V.O. or assortment. 2.44
Fine English Biscuits 3-pound tin of a good assortment. 4.44
Delicious Fudge Choose from chocolate, chocolate with walnut, vanilla or maple walnut. Per pound. 1.44
McCormick's Peanut Brittle "Old Fashioned" 12-oz. box. 2 for 1.44
McCormick's Soda Crackers 1½-pound box. 4 for 4.44

Tide Laundry Detergent Available in the economical 5-pound box size. 2 for 4.44

Facelle Royale Paper Towels 2 rolls per package. White, yellow or pink available. 2 for 1.44

Senora Boston Link Chains An Ideal Christmas Gift $1.44

Festive Christmas Wrap 5 rolls per package for a total of 200". 2 for 2.44

Delicious Cheeseburger Platter with golden brown french fries, lettuce and tomato plus your choice of a 25¢ beverage. 1.44

BAKERY FEATURES
Sausage Rolls 8 for 1.44
Meat Pies 4 for 1.44
Doughnuts 12 for 1.44

Toys — Playthings

Little Pro Pool Table Complete with colored balls and spring loaded cues. 2 only 4.44
Scrabble Crossword Game A terrific game for the entire family! 4.44
Triple Yahtzee Game A new scoring system for Yahtzee. 3 columns. 3.44
Ouija Mystifying Board A game from Parker Brothers. 3.44
Masterpiece The art auction games. 5 only 4.44
Assorted Children's Books Choose from various titles. 2 for 1.44
Various Christmas Books "Scrooge", Santa's Stickers Fun or other books. 3 for 1.44
Coleco Service Station Garage Solid construction gas station with rooftop parking, garage door and 3 cars. 3.44
Big Jim Campin' Tent 13"x15"x15" tent plus table and cookware. 4 only available. 4.44
Big Jim Motocross Honda Motorcycle, decal set and instructions included. 4.44
G.I. Joe Devil of the Deep Featuring the turbo swamp craft. 4 only available. 4.44
Mattel Men Dolls Choose from Big Jack, Big Jeff or Dr. Steel. 3.44
Tonka Action Cars Choose from various models and colors. 2.44
Tonka Bulldozer Sturdily constructed. Ideal Christmas gift! 3.44
Holly Hobbie Doll Miniature rag doll. 1.44
M.Y. Dart Game Reversible dart board with 6 flight darts. 4.44
Weeble Toy People Various characters in peel proof finish. 2 people per package. 2 for 1.44
Animal Fun Slate Learn to draw on self-erasing slate. 4 for 1.44
Mattel Tuff Stuff Play Camera See a kaleidoscope picture inside. 4.44
Fisher Price Flower Rattle Rattle/teether plus mirror on the back. 2.44
Toy Plastic Fire Hat Red plastic construction. 2.44
Betty Crocker Cake Mixes A 4-pack cookie and cake mix 1.44
Plastic Pot and Pan Set 11-piece set. 3.44
Disney Tea Set 15-piece set with various cartoon characters. 4.44
Street Hockey Goal Net Tubular metal frame with nylon net. 1.44
Play Doh Animal Farm Make your own animals that stand up. 3.44

Children's Wear

Children's Patterned Tights 100% nylon in sizes 4-10. 2 for 2.44
Children's Bermuda Socks Choose from various colors and patterns. Sizes 9-11 available. 1.44
Blanket Sleeper Acrylic/polyester with zipper front. Sizes 3-5. 4.44

Jewellery — Novelties

Gift Boxed Wallet Simulated leather construction. Includes matching key set. 3.44
Small Jewellery Cases White, pink or blue with gold trim. Metal construction. 2.44
Children's Jewellery Boxes Novelty cartoon design top with satin interior. Mirror inside 2.44
Men's Jewellery Boxes 7-compartment styling with rich padded vinyl case. 4.44
English Cup & Saucer Set Bone china. Substandard. 1.44
Royal Albert Coffee Cups Choose from various patterns. Bone china from England. 2.44
Royal Albert Cup & Saucer Set Choose from various patterns. 3.44
Sterling Silver Charms Choose from a wide selection. 2.44
Attractive Charm Bracelets Beautiful styling. 3.44
Boxed Jewellery Assortment Choose from necklaces, earrings, brooches and more. 1.44 each or 2 for 2.44
Woolcrest Alarm Clock White with large, clear numerals. 4.44
Allegro Alarm Clock Choose from bone or white. Made in the U.S.S.R. 3.44
Reflection Mood Rings Adjusts to any size finger. Changes colors. 3.44

Ladies' and Teens' Wear

Gothic Panty Hose 2 pairs per package in beige, spice or taupe. Fits 110-170 pounds. 2.44
Legs Pantyhose 2 pairs per package. Fits 110-150 pounds. Beige, spice or taupe. 2.44
Ladies' Panty Hose Spice or beige in size 95-145 pounds. 2 pairs per package. 4 for 1.44
Ladies' Knee-Highs Ivory, spice or beige. Fits 9-11. 3 pairs per package. 4 for 1.44
Ladies' Printed Scarves Choose from beautiful designs and colors. 1.44
Ladies' Patterned Blouses Long sleeve styling of polyester/cotton. Various patterns in sizes 10-18. 2 for 4.44

Beauty & Health Aids

Cutex Beauty Products Nail polish remover, assorted nail polishes or lipsticks in various shades. 4 for 1.44
Ladies' Body Powder Tweed fragrance in the 4-ounce size. 1.44
Hand and Body Moisturizer 9 fluid ounce bottle. Tweed fragrance. 1.44
Dusting Powder and Cologne 5-ounce powder and 2-ounce spray cologne. 2.44
"Big Apple" Dusting Powder 6-ounce size. 3.44
Wild Mouse Mystique 1 fluid ounce perfume. Small toy mouse included. 3.44
Jade East Cologne 4 fluid ounce bottle. 4.44
Men's Sabre Gift Sets 110 c.c. aftershave and cologne or 168 gram shave foam and 110 cc. aftershave. 1.44
Roman Brio Aftershave 4 fluid ounce bottle. 1.44
Aqua Velva Aftershave Bottled in a re-usable beer stein. 1.44

STORE HOURS:
DAILY 9 a.m.-9 p.m.
SATURDAY, DEC. 20, 9 a.m.-9 p.m.

Your Satisfaction is Guaranteed on Every Purchase

386-2121
Monday through Saturday
8 a.m. to 6 p.m.

CLASSIFIED ADVERTISING

Vancouver Island's Largest Shopping Centre in Print

386-2121
Monday through Saturday
8 a.m. to 6 p.m.

CLASSIFICATION INDEX

VITAL STATISTICS
1 Births
8 Cards of Thanks
5 Deaths and Funerals
9 In Memoriams
10 Funeral Directors
11 Monuments

NOTICES
14 Announcements
15 Coming Events and Meetings
16 Catering, Banquets and Reception Rooms
17 Restaurants
18 Places to Visit
20 Lost and Found

EMPLOYMENT
21 Help Wanted—General
22 Office Help
23 Skilled Trades
24 Sales Persons and Agents
25 Teachers
26 Part Time—Temporary Help
30 Situations Wanted

BUSINESS SERVICES AND DIRECTORY
36 Business Services and Directory

PERSONAL SERVICES
33 Bands, Musicians and Orchestras
40 Business Personals
43 Dancing
42 Education
71 Music Teachers
39 Personals
32 Trade Schools
38 Travel

MERCHANDISING
63 Aircraft
117 Antiques
78 Bicycles
80 Boats and Marine
65 Building Supplies
93 Cameras, Supplies and Photo Finishing
127 Chicks, Poultry, Hatching Eggs, Supplies
135 Farm Implements
12 Florists
60 Fuel
97 Furniture
120 Garden Supplies
99 Groceries, Meat and Produce
100 Heavy Equipment and Machinery
128 Livestock, Supplies and Events
103 Miscellaneous for Sale
105 Miscellaneous Wanted
109 Miscellaneous to Rent
111 Motorcycles
110 Musical Instruments
115 Pets and Supplies
96 Ranges, Stoves and Furnaces
92 Sporting Goods
115 Swaps
63 Timber
98 TV, Stereo, Radio Sales and Service
112 Wanted to Rent, Miscellaneous
116 Coins and Stamps

AUTOMOTIVE
115 Automobile Financing and Insurance
164 Auto Body and Painting
162 Auto Repairs, Service and Towing
168 Campers, Trailers and Motor Homes
166 Cars and Trucks Wanted
150 Cars for Sale
151 Sports, Import Cars
148 Lease Vehicles
169 Mobile Homes and Parks
149 New Car Directory
160 Parts, Accessories
161 Tires
155 Trucks and Buses
156 U-Drive and Auto Washing

ACCOMMODATION
5 Convalescent and Rest Homes
5 Hotels
178 Summer Homes, Cottages and Resorts
181 Tourist Accommodation

RENTAL
201 Apartments to Rent, Furnished
200 Apartments to Rent, Unfurnished
202 Furniture to Rent
203 Apartments Wanted
206 Duplexes to Rent
207 Duplexes Wanted to Rent
215 Halls, Warehouses, Stores and Offices to Rent
127 Housekeeping Rooms to Rent
199 Housekeeping Rooms Wanted
211 Houses to Rent, Furnished
210 Houses to Rent, Unfurnished
212 Houses Wanted to Rent
190 Room and Board
191 Room and Board Wanted
193 Rooms to Rent
194 Rooms Wanted

FINANCIAL
155 Automobile Financing and Insurance
233 Mortgage Loans and Insurance
234 Mortgages for Sale
230 Personal Loans and Insurance
235 Wanted to Borrow

REAL ESTATE
280 Acreage for Sale and Wanted
240 Business Opportunities
241 Business Opportunities Wanted
247 Commercial or Industrial Properties
258 Condominiums and Townhouses
253 Country Homes and Properties
270 Exchange Real Estate
290 Farms for Sale and Wanted
263 Garages for Sale, Rent, Wanted
293 Gulf Island Properties
250 Houses for Sale
265 Houses Wanted to Buy
295 Listings Cancelled
268 Listings Wanted
271 Lots for Sale
294 Mainland and Out-of-Province Properties
273 Property for Sale
274 Property Wanted
244 Revenue Property
245 Revenue Properties Wanted
285 Up-Island Properties
256 Waterfront Properties
300 Churches

TERMS OF PUBLICATION

The Victoria Press Ltd. shall not be liable for non-insertion of any advertisement beyond the amount paid for such advertisement.

In the event of an error occuring the liability of Victoria Press Ltd. shall not exceed the charge for the space actually occupied by the item in question.

All claims on error in publication shall be made within 12 hours thereafter and if not made shall not be considered. No claim will be allowed for more than one incorrect insertion not for errors not affecting the value of the advertisement.

All estimates of cost are approximate. Advertisers will be charged with space actually used.

All advertising copy will be subject to the approval of the Victoria Press Ltd., who reserve the right in its sole discretion to classify, reject or insert copy furnished.

All advertisments must comply with the British Columbia Human Rights act. This act states no advertisement may state or imply a preference, limitation, or specification on the basis of an applicant's race, religion, colour, marital status, ancestry, place of origin, age; or sex (unless the matter relates to the maintenance of public decency AND prior approval has been obtained through the Human Rights Branch).

While every endeavour will be made to forward replies to box numbers to the advertiser as soon as possible, we accept no liability in respect or loss or damage alleged to arisen through either failure or delay in forwarding such replies, however caused, whether by negligence or otherwise.

NOTICE OF COPYRIGHT

Full complete and sole copyright in any advertisement produced by Victoria Press Ltd. is vested in and belongs to Victoria Press Ltd., provided, however, that copyright IN THAT PART AND THAT PART ONLY of any such advertisement consisting of illustrations, borders, signatures or similar components which is, or are, supplied to Victoria Press Ltd. by the advertiser in the form of engravings matrices, casts, etc., and incorporated in said advertisement shall remain in and belongs to the advertiser

SUBSCRIPTION RATES

Wherever carrier service is maintained, $4.00 per month.

By mail — Canada, $5.00 per month, $14.50 per 3 months, $28.00 per 6 months, $55.00 per year. United States, $5.25 per month.

Sunday Only — Canada, 35c per copy. United States, 40c per copy.

Commonwealth and Foreign rates on request.

Mail subscriptions are payable in advance.

Authorized as second class mail. Post Office Department, Ottawa. Member Audit Bureau of Circulations.

CIRCULATION REPRESENTATIVES

Duncan, Chemainus— P. J. Rogers 746-6181
Nanaimo 753-2566
Lake Cowichan— 749-3156

5 DEATHS and FUNERALS

BELCHEM — Irene Nancie. Suddenly in Victoria, B.C., on December 13th, 1975. Born in the U.K. Predeceased by her husband Lawrence (Tim) in 1942. Beloved mother of Judy Boultbee, and dear grandmother of Tim, Anna and Michael, also survived by two sisters in England.

Memorial Service will be held on Tuesday, December 16th, at 2 P.M., in St. Dunstan's Anglican Church, 1806 San Juan, Victoria. Archdeacon A. E. Hendy officiating (cremation). Flowers are declined with thanks, donations may be made to the charity of choice. Arrangements by FIRST MEMORIAL SERVICES LTD.

BROWN — Suddenly on December 13, 1975, Mr. Fred Robert Brown, aged 34 years. Born in Vancouver, B.C., and a resident of Langford, B.C., for the past 7 years, late residence 2622 Peatt Rd. He leaves his loving wife, Beverly, and sons Mitchell and Clayton, all at home; parents, Mr. Fred Brown, Surrey, B.C., and Mrs. M. Jarchow, Victoria, B.C.; sister, Miss Helen Brown, Coquitlam, B.C.; aunts, uncles and cousins in B.C. and the U.S.A.

Memorial service will be held in the Sands Funeral Chapel of Heather, Colwood, B.C., on Tuesday, December 16, 1975, at 3:00 p.m. Chaplain E. Timmons officiating.

SANDS—COLWOOD

DENNIS — At Duncan, B.C., on December 12th, 1975, Mrs. Annie Elizabeth Dennis, age 87 years, formerly of Bay Road, Mill Bay, B.C.. Born in Ireland and had been a pioneer resident of Cowichan Valley for the past 55 years. Mrs. Dennis was a lifetime member of the Ladies Auxiliary to the Cowichan Branch No. 53 of The Royal Canadian Legion. She had been a long time resident of Cairnsmore Street. Predeceased by her husband in 1936. Mrs. Dennis is survived by son, William, of Tsawwassen, daughters, Mrs. C. M. (Kathleen) Bradley, Mill Bay, B.C. and Mrs. Patricia Boulanger, Vancouver, B.C.; 4 gandchildren and a great granddaughter; and a sister, Sarah, a niece and 2 nephews in Ireland.

Service was held in the Sands Hirst Funeral Chapel on Monday, December 15th, 1975, at 3 P.M. Rev. Alfred Bell officiating. Flowers gratefully declined. Sands Hirst Funeral Chapel are in care of arrangements.

SANDS HIRST — DUNCAN

EMBLETON—In hospital on December 11, 1975, after a brief illness, Mrs. Margaret Irene Emboleton, age 74 years. Born in Indian Head, Sask. and had been a resident of Sooke, B.C. for the past 15 years, late residence, 6735 Eustace Road. She leaves her loving husband, Tom Embleton, at home; son Bob, Esquimalt, B.C., brother Fred Cooper, Campbell River, B.C.; sisters Ethel, in Australia, Mrs. Ann Hague, Campbell River, B.C. and Mrs. Jean Purcell, Vancouver, B.C., nieces and nephews.

Service will be held in the Sands Funeral Chapel of Heather, Colwood, B.C. on Tuesday December 16, 1975 at 1 p.m. Rev. J. Murray officiating. Cremation. Flowers gratefully declined. Those so desiring may contribute to the B.C. Heart Foundation, 1008 Blanshard Street, Victoria, B.C.

SANDS — COLWOOD

HALL — Suddenly on December 13, 1975, in Victoria, B.C., Mr. Kenneth Alfred Hall, aged 51, of 2925 Qu'Appelle St., formerly of Montreal. He leaves his loving wife Gloria; his mother Mrs. Violet Hall, Victoria; 1 sister, Mrs. Geraldine Waltham, Victoria; and one brother Ralph of Montreal. He was a member of St. Andrew's Lodge No. 49 A.F. A.M., B.C.R. He served in World War 2 with the Merchant Marine.

Funeral service will be held on Tuesday, December 16, 1975, at 10:00 a.m. in McCall Bros. Floral Chapel, Johnson and Vancouver Sts. (Flowers gratefully declined, donations if desired, may be sent to the Heart Fund, 1008 Blanshard St., Victoria, B.C.)

HARLAND — In Victoria, B.C., Mr. Maurice William Harland, aged 75 years, born in Darlington, England, late residence, 723 Yates St. He leaves his son, Dennis Charles Harland, Glendale, Calif. and Robert William Harland, North Bend, Oregon, and his daughter, Mrs. Jeanette Cooper, Beaverton, Oregon.

Service will be held in the Sands Mortuary Limited, "Memorial Chapel of Chimes," on Tuesday, December 16th, 1975 at 11:30 a.m. Rev. Father W. H. Bullock officiating.

SANDS—VICTORIA

HAYMAN — In Victoria, B.C., on December 13, 1975, Mrs. Selina Hayman, age 71 years. Born in Leicester, England, and had been a resident of Victoria for the past 32 years, late residence, 2924 Blackwood Street. She leaves her husband, Frank, at home, daughters, Mrs. Betty Cornelle and Mrs. Hardy (Pat) Crowe, Victoria, B.C., son and daughter-in-law, Robert and Beverely Hayman, Victoria, B.C., 7 grandchildren; brothers, Bill Jesson, Victoria, B.C., Harry and Lloyd Jesson, Saskatchewan, Fred Jesson, Alberta, Norman Jesson, Vancouver, B.C.

Service will be held in the Sands Mortuary Limited "Memorial Chapel of Chimes" on Wednesday, December 17, 1975, at 1:00 p.m. Rev. Canon Robert Willis officiating.

SANDS—VICTORIA

KEIR — On December 12, in Victoria, B.C., Mrs. Adeline H. (Addie) Keir, aged 84 years of 310 Robert St., formerly of Calgary and Regina. She leaves her husband, Norman; five sons, Norman, Regina, Bob and Hugh, Edmonton, Art, Winnipeg, Howard, London, Ontario; nine grandchildren and nine great-grandchildren.

Funeral service will be held on Tuesday, December 16, 1975 at 1:00 p.m. in McCall Bros. Floral Chapel, Johnson and Vancouver Sts.

ROGERS — In Victoria, B.C. on December 13, 1975, Mrs. Emily Elizabeth Rogers, aged 87 years of 1167 Wychbury Avenue. Predeceased by her husband, Robert John Rogers in 1971. Mrs. Rogers had been a resident of Victoria for the past 46 years. She leaves her daughter, Mrs. W. T. (Ruth) Eldridge, with whom she resided; a son, grandchildren, Mrs. P. (Beverley) Montague, Victoria, and Mrs. (Della) Cooper, Coquitlam, B.C.

Funeral service will be held Wednesday, December 17, 1975, at 2:30 p.m. in Hayward's Thomson and Irving Chapel, 1625 Quadra at Balmoral. Rev. R. H. Dobson officiating. Flowers gratefully declined.

WILSON — Suddenly on December 12, 1975, at the residence 1691 Kenmore Rd., Mr. Harold Wilson aged 87 years, a resident here for 32 years formerly of Gull Lake and Shaunavon, Sask., born in Garton, Yorkshire, England. He leaves one son, George of Victoria; two daughters, Mrs. Victor (Florence) Thomson of Victoria and Mrs. Thomas (Irene) Belcher of Glenella, Man.; nine grandchildren; one brother, Duncan in Kelowna, B.C.; also many nieces and nephews. He was predeceased by his wife, Julie M. in 1964. He served overseas with the 102nd and 7th Canadian Battalions in the First World War and was a long-standing member of the Gordon Head United Church.

Funeral service in McCall Bros. Chapel, Johnson and Vancouver Sts. on Tuesday, Dec. 16 at 3:00 p.m. with the Rev. Franck Patterson officiating. (Flowers gratefully declined. Donations, if desired, may be made to the Heart Fund, 1008 Blanshard St.)

5 DEATHS and FUNERALS

WRIGHT — In Victoria, B.C. on December 12, 1975, Mrs. Beulah Wright, age 90 years. Born in Goodell, Iowa and had been a resident of Victoria for the past 33 years, late residence, 1196 Clovelly Terrace, formerly of Salmon Arm, B.C. Predeceased by husband, Alexander; daughters, Lilian Wright and Irene Wright; son, Thomas Wright. She is survived by daughters, Anna Belle Homewood, Vista, California, Jeanne Millan and Vi Balshaw, Victoria, B.C.; son, Calvin, Campbell River, B.C.; eight grandchildren; 10 great-grandchildren; brothers and sisters in Washington. The late Mrs. Wright was a longtime member of the Seventh Day Adventist Church, Pandora Ave. Service will be held in the Sands Mortuary Limited "Memorial Chapel of Chimes" on Tuesday, December 16, 1975 at 10:00 a.m. Pastor C. S. Cooper and Dr. R. Matiko officiating. Flowers gratefully declined. Those so desiring may contribute to the Victoria Cancer Clinic, 1900 Fort Street, Victoria, B.C.

SANDS — VICTORIA

9 IN MEMORIAM

BARNES—Edith passed away Dec. 15, 1941.

Peacefully sleeping, resting at last,
The worlds weary trouble and trials are past,
In silence she suffered, in patience she bore
Till God called her home to suffer no more.

—Fondly remembered by husband Harry and Sons Roy and Murray.

MURRELL — In loving memory of William Henry, who passed away December 14th, 1968.

The depths of sorrow we cannot tell,
Of the loss of one we loved so well.
And while he sleeps a peaceful sleep
His memory we shall always keep.

—Always remembered by his brother George, sister Frances and Mom.

Always remembered by hih brother George, sister Frances and Mom.

THOMAS — In loving memory of Abraham George, who passed away, Dec. 15, 1974.

I seem to see in the soft, dim light
A face I loved the best.
And think of him when the sun's last ray
Goes down in the far-off west.
I miss you no less as the time passes on
Than I did on the day of your going.
For absence can never close the door of my heart
And the lamp of my love is still glowing.
Your love the best to recall;
For no one on earth could take your place,
Your are the dearest of all.

—Mom and Dad and your 7 brothers and
and 4 sisters.

THEY SHALL GROW NOT OLD, AS WE WHO ARE LEFT GROW OLD. AGE SHALL NOT WEARY THEM, NOR THE YEARS CONDEMN. AT THE GOING DOWN OF THE SUN, AND IN THE MORNING, WE WILL REMEMBER THEM.

—WITH GRATITUDE, SANDS.

10 FUNERAL DIRECTORS

McCall's

MONDAY
HOY, Mrs. Mabel
10:30 a.m. FAMILY CHAPEL
WAIN, Mr. William H.
11:00 a.m. FLORAL CHAPEL
SESSIONS, Mr. Gerald C.
1:00 p.m. FAMILY CHAPEL
BOWEN, Inspector Robert C.
2:00 p.m. FLORAL CHAPEL
MEUGENS, Mrs. Mary
3:30 p.m. FLORAL CHAPEL
TUESDAY
HALL, Mr. Kenneth
10:00 a.m. FLORAL CHAPEL
KEIR, Mrs. Adeline (Addie)
1:00 p.m. FLORAL CHAPEL
WILSON, Mr. Harold
3:00 p.m. FLORAL CHAPEL
TO BE ANNOUNCED
ASHTON-CROSS, Mrs. Alix
McCALL BROS.
Floral Funeral Chapels
385-4465

Sands
SERVING VANCOUVER ISLAND
WE CARE
Dedicated to service
Sensible Prices
SANDS FUNERAL CHAPELS
VICTORIA 388-5155
SIDNEY 656-2932
COLWOOD 478-3821
DUNCAN 746-5212
LADYSMITH 245-2331
NANAIMO 753-2032
Your seven community Chapels, Independently Family Owned and Controlled. Sands since 1912.

INTERNATIONAL FLIGHT CARE
Specializing in forwarding to or from anywhere
WORLD WIDE FUNERAL INFORMATION SERVICE
call collect
or cable
"Mortuary Victoria"
A Division of Sands

SERVICE BY INVITATION
NSM NATIONAL SELECTED MORTICIANS
SERVE YOU
VICTORIA, 388-5155
SIDNEY, 656-2932
COLWOOD, 478-3821
DUNCAN, 746-5212
LADYSMITH, 245-2331
NANAIMO, 753-2032
Removal And Service Arrangement
Covering Vancouver Island
A Division of Sands

Hayward's Thomson & Irving
Funeral Chapels
1625 Quadra St.
384-2612 — 386-3505
Superior Service Since 1867

CUNNINGHAM FUNERAL CHAPEL
1155 Fort Street
Phone 384-5512 or 384-8426
Offering dignified moderate service for all. Geo. S. Cunningham, owner, manager.

FIRST MEMORIAL SERVICES
Serving the Public and Exclusive Undertakers for the Memorial Society of B.C. 658-5244.

11 MONUMENTALS

STEWART MONUMENTAL Works Ltd.
ESTABLISHED 1896
Memorial of Distinction
Marble fireplace and tabletops
1403 May St. 384-3452

MORTIMER'S MONUMENTS
ESTABLISHED 1877
"The Finest in Craftsmanship"
633 DAVID ST. 383-6421

14 ANNOUNCEMENTS

IN MEMORIAM DONATIONS
to be used exclusively for
CANCER RESEARCH
should be directed to
CANADIAN CANCER SOCIETY
857 Caledonia Ave., Victoria

15 COMING EVENTS and MEETINGS

BASEBALL BINGO
EVERY TUES. AT LAMBRICK PARK OFF SHELBOURNE AT TORQUAY
EARLY BIRD 7 P.M.
COFFEE 15c
Proceeds Baseball for Boys

GORGE SOCCER XMAS BINGO
MONDAY 7:30
ST. JOSEPH'S HALL
745 W. BURNSIDE
479-7413
LARGE TURKEYS
CASH
ORANGES, ETC. ETC.
DOOR PRIZES
5 EARLY BIRD GAMES 7 P.M.
20 Games
Good Neighbors and Bonus Games
$25-$20-$25 Games
PLUS Min. Jackpot $100
5 Extra Games
Watch Draw Tonight

BINGO
Oak Bay Minor Sports
Every Monday
5 Early Bird Games 7 p.m.
$25 a game or more
20 regular games 7:30 p.m.
Regular games 6 cards $2
5 Extra Games
$25 a game or more
Extra games 5 cards $1
Senior Citizens Hall
1442 Monteray Ave.

RCAF ASSOCIATION BINGO
Every Monday, 7:00 p.m.
Old Age Pension Hall
1600 Government Sreet
GOOD PRIZES
NO GAMES LESS THAN $20 JACKPOTS.
1 — $50, 1 — $100
DOOR PRIZES
GOOD NEIGHBORS
Admiss'on Card $1.00
Extra Cards 25c — 6 for $2.00

Proceeds to support Air Cadets and 800 Pacific Youth charities.

FLEA MARKET
SANSCHA HALL — SIDNEY
Pat Bay Hwy. and Beacon Ave.
Sun., Dec. 21—9:30-4:00 p.m.
Thousands of gift ideas and treasures. Old and modern — interest for all.
Admission 25c
Reservations 656-3082

LITTLE BEAVER SOCIETY BINGO
Tuesday, 7:30 p.m.
Early Bird at 7 p.m.
Langford Legion, Station Road
6 Cards $2.00, 25c per card
EVERYONE WELCOME

PRINCE RUPERT NIGHT
Twentieth annual reunion Sat. April 24, 1976. St. Mary's Hall, Vancouver. For tickets for further information call S. Alexander 385-5465 Victoria.

BINGO
Non-Status Indians, Langford Legion Branch No. 91. Monday 7:30 p.m. Early Bird Games start at 7. 6 cards $2. Extra cards 25c. Everyone welcome.

INEXPENSIVE ARTS AND crafts Christmas gift sale. Central Junior Secondary foyer, Wed., December 17—3:30-8:00. Pottery—Planters—Batik—Leather Weaving —Jewelry.

NETBALL
Ladies interested in playing Netball, in Victoria, phone 937-0447 collect, 6 p.m. to 7 p.m.

OIL PAINTINGS BY EVALON (Eveline Glew) December 15th-20th, 10-4 p.m. Emily Carr Art Centre, 207 Government.

BRENTWOOD COMMUNITY Club Turkey Bingo, Monday, December 15, 7:30 p.m.

20 LOST and FOUND

LOST: TAI SILK, PAINTED with two dancing girls. Lost on Douglas St. sidewalk Sat. a.m. between Victoria Press building and Hillside. Sentimental value, reward. 385-3045.

FOUND: FRIDAY NIGHT AT Carey Rd, Vileway Store, young female black cat, green eyes, wearing Sargeants Flea collar. 383-2919.

LOST — AT HILLSIDE-DONcaster Belgian sheep dog. Answers to the name of Bandit. Lost since the 1st. Reward, 477-0704.

LOST: WHITE MALE SHEPherd samoyed cross with chain and flea collar answers to "Tarkey". 477-3484.

LOST — FEMALE SIAMESE cat, Chamberlain, Oak Bay area. Please phone 592-9067 anytime after 5.

FOUND: SMALL BLACK KITTEN with white markings, near Central High School. 382-3050.

LOST: FOUR MONTHS Springer Spaniel liver and white, Glen Lake, reward. 478-8429.

LOST — MINATURE COLLIE, brown and white. Happy Valley area. 3 months old. 478-8446.

LOST: HAPPY VALLEY AREA white and brindle female whippet (dog), reward. 478-0985.

FOUND: CHALET RD., FEMALE Siamese. 656-6291, 656-3541.

21 HELP WANTED GENERAL

ADVERTISEMENTS IN THIS CLASSIFICATION MUST COMPLY WITH THE BRITISH COLUMBIA HUMAN RIGHTS ACT

WANTED
Students to sell Victoria Times in the downtown City area. Afternoons 3:30 to 5:30 (Mon. to Sat.). Guaranteed daily profits, plus prizes and cash awards. Apply in person, rear of 1215 Broad St. any afternoon, between 3. P.M. and 5 P.M.

Dining Room Hostess-Host
CHARMING and PERSONABLE. Must have waitress-waiter and hostess-host experience. Mature. Please phone for interview, Fred Wieland, 382-4221.
CHATEAU VICTORIA

HELP WANTED GENERAL
STUDENTS ADULTS
are required for temporary morning newspaper route deliveries. Generous payment plan based on route or routes delivered daily. A car would be needed. Contact Mr. Fox or Mr. Elliot at 383-41111, Colonist Circulation Dept.

PAUL'S Restaurant Ltd.
Wanted — Experienced waiters and waitresses for full time employment, apply 1900 Douglas St. between 2 and 3 p.m.

WOODWARD'S RAYMOND SALON REQUIRES HAIR STYLISTS
Earn a good income—no clientele necessary. Work in beautiful air-conditioned salon in Woodward's Stores, Mayfair Shopping Centre. For appointment call Mrs. Braidwood at 386-3322, local 304.

POSITION OPEN FOR A COOK. This is a casual position only and will involve sick and vacation relief. Suitable for retired person. Applicants must be qualified and experienced in all phases of cooking. Only those interested in casual employment need apply. Applications received to December 18th, 1975, at The Royal Jubilee Hospital, 1900 Fort St., Victoria.

FOR PEOPLE LIVING IN PORT Alberni, Courtenay, Nanaimo, Duncan and Victoria areas, store detectives required. Transportation and experience helpful, but not essential. Call Monday before noon or Tuesday 9-5 for interview. 384-5341 R.S.A. Incorporated.

LIVE-IN HOMEMAKERS
Opportunities for semi-retired ladies to help their local communities. Your experience needed by HEALTH CARE SERVICES UP. JOHN LIMITED. Call us at 388-6639 Monday - Friday, 9 - 4:30.

157 NEWSPAPER CARRIERS wanted, all areas. Gordon Head and Oak Bay. Call 477-2560. Sidney and Saanich North of Royal Oak. Call 479-6848. Other areas call 383-5822. Weds. after school deliveries.

SIDNEY BEAUTY SALON NEEDS apprentice. We would like to find a neat person who is co-operative, willing to work and has loads of personality. For interview call 656-2233.

MOTEL TRAILER PARK COMplex is in need of a full time competent handyperson. Must be experienced in carpentry, plumbing, painting etc. and be willing to work. Victoria Press, Box 73.

ELECTRICIAN TO DO ELECtrical and home mechanical work. Good pay and good benefits. Steady job for right person. Local Victoria Manufacturing Firm. contact Plant Engineer at 383-4128.

WANTED RETIRED STENOGRApher to take dictation of few letlets about once a week, for disabled man at his apartment. Typing on stenographer's own machine. Phone 595-1279.

WOULD SOMEONE LIKE TO take care of my medium sized hound dog and kitten while I visit my daughter in the Cariboo for two weeks during Christmas, all food supplied. 382-0198.

WE REQUIRE CHAMBER PERfrenced maid for Motel work. Must be experienced and mature. Please contact Manager, Jolly Knight Motel, 388-5461 for interview.

WAITER - WAITRESS WANTED — must be mature and dependable to work evening shift 7 p.m. till 3 a.m. Phone 386-3833 or apply at 701 Fort St.

CAPABLE MATURE HOUSEkeeper for couple in modern city home. Live-in, 5-day week, good wages, references. Victoria Press, Box 12.

GOOD HOUSEKEEPER WITH own car to take care of house and two children, 3 and 7 years, 3-6 p.m., Mon.-Fri., Tattersall area. $50 per week. 384-0031.

FULL AND PART TIME FOR 8 people. Car required. Pleasant working conditions and top money. Advancement possible. 921 Fort Street.

LIVE-IN SITTER, GENERAL housekeeping, required for 2 children, age 10 and 4 years, room and board, plus remuneration. 656-4481.

EXPERIENCED DINING ROOM waiter-waitresses required immediately. Apply in person only 270 Government.

LIVE-IN COMPANION NEEDED by elderly lady in Oak Bay. Must be able to drive, non-smoker. Victoria Press Box 83.

EXPERIENCED FRONT DESK Receptionist required for hotel. Reply Victoria Press Box 58.

REGISTERED NURSE URGENTly requires babysitter in my home, 477-9904 anytime.

CAPABLE EXPERIENCED housekeeper, references essential. 598-4319, 592-2821.

BABYSITTER FOR 8 YEAR OLD. Esquimalt area. Must have own

22 OFFICE HELP

ADVERTISEMENTS IN THIS CLASSIFICATION MUST COMPLY WITH THE BRITISH COLUMBIA HUMAN RIGHTS ACT

MACHINE OPERATOR
Our client requires an operator—for newly installed Burroughs L8300 mini-computer system. Involvement plus top learning potential in this interesting and varied position. Data entries through to report preparation — preference given to applicants with advanced accounting machine background. Key punch experience an asset. Salary negotiable. Drake Personnel, 1175 Douglas, 385-3425.

DENTAL RECEPTIONIST — Downtown practice of 3 dentists requires mature unflappable receptionist. Applicant must have had chairside dental experience in modern office. Must be acquainted with MSA, CU and C and Human Resources procedures. Please visit suite 306-1175 Douglas to complete an application.

QUALIFIED INSURANCE clerk-typist with 2 or more years experience in Fire or Auto Insurance for Senior position in progressive and congenial office. Top salary and fringe benefits for successful applicant. For appointment phone 385-7721, Office Manager.

CLERK TYPIST
Central Saanich area — versatile — typing, general bookkeeping. Must have previous office experience. Own transportation. Salary $550-$600. Drake Personnel, 1175 Douglas Street, 385-3425.

VERSATILE PERSON REquired for tire company, ability to handle office duties as well as sales essential, involving some heavy and dirty work. $500-$800. 386-6754.

MACHINE POSTING CLERK
Part-time position 4 hours on evenings per month. Must have prior savings posting experience. Please phone Mrs. Alexander 386-1361.

A DENTAL HYGIENIST IS REquired in a new modern prevention oriented office. This opportunity will be available Jan. 5. Please reply promptly to Victoria Press Box 68.

JUNIOR LEGAL SECRETARY required. Must have good typing. Some legal office experience and be willing to train on Mag Card. $500-$650. 386-9021.

TELLER
Required by large trust company. Must have 6 months teller experience. Please phone Mrs. Alexander 386-1361.

EXPERIENCED LEGAL SECREtary for wills and estates. Good typing essential, short hand an advantage. $800-$900. 386-6754.

OFFICE HELP

LEGAL SECRETARY REQUIRED immediately; corporate experience and good typing essential, short hand preferred. $700-$800. 386-9021.

SCOTIA BANK REQUIRES EXperienced receptionist-typist. Please apply in person at our Douglas and Hillside Branch.

AN OPENING IS AVAILABLE for a certified dental assistant, reply with particulars to Victoria Press, Box 69.

TO ALL APPLICANTS FOR THE medical office bookkeeper typist, Box 29. This position has now been taken. Thank you.

SECRETARY, TYPING AND bookkeeping skills essential. Contact Mr. Turner, 652-1111.

23 SKILLED TRADES

ADVERTISEMENTS IN THIS CLASSIFICATION MUST COMPLY WITH THE BRITISH COLUMBIA HUMAN RIGHTS ACT

FULLY QUALIFIED REFRIGERATION TECHNICIAN
Union rates, to work on commercial refrigeration and installation of air conditioning. Must be able to work without supervision. Work consists of repairs and istallation of all makes of refrigeration, air condition equipment. Steady employment, full medical and dental. To start immediately. Full resume to Victoria Refrigeration, Air Conditioning Ltd., 538 Hillside Ave., 385-9732.

Management Position
We require an energetic person to assist general management for residential construction, deal with land, some rentals and sale of houses. This position suitable for a bright family person with practical and academic knowledge in the field and office requirements and be or held a management position with residential construction co. A good negotiable salary plus bonus to the qualified applicant. Please apply Victoria Press box 60.

AUTOBODY PERSON
Must be fully qualified. $8.30 per hour flat rate, with medical, dental and life insurance benefits. Apply to Advance Collision. 741 Pembroke Street. 388-4491.

DRYWALL TAPERS
EXPERIENCED DRYWALL TAPERS FOR STEADY WORK IN PRAIRIE CITY. TOP PEACE WORK CAN BE MADE.
Reply Victoria Press Box 78.

THIRD CLASS STATIONARY shift engineer, maintenance experience preferred. Pay rate $8.54½ per hour plus 18c shift differential. Apply personnel officer, Victoria Plywood Ltd., foot of Hallowell Rd., P.O. Box 1206, 382-8241.

WANTED IMMEDIATELY, 1 qualified auto-body repairers. Good working conditions and financial remunerations. Apply Mr. N. Scott, John Meston Ltd., 932 Johnson St. Victoria, Phone 382-5142.

EXPERIENCED BODYPERSON, experienced prep person and experienced painters. Usual benefits. Contact service manager at 652-3957.

HAIRCUTTERS
Experienced, unisex cut and blowdry stylist. Phone 383-2119 after 7 p.m.

CUTTING BENCH CRIMPERS requires full time hairstylist, must be good at cutting. Please phone 598-1221.

ELECTRICIANS NEEDED ON Vancouver Island, experienced in wiring with Loomex. Phone 245-3311.

EXPERIENCED BODY PERSON, flat rate plus bonus. Low-Cost Collision Repairs. 385-3716.

24 SALES PERSONS and AGENTS

ADVERTISEMENTS IN THIS CLASSIFICATION MUST COMPLY WITH THE BRITISH COLUMBIA HUMAN RIGHTS ACT

WHITTOME'S OFFER
LICENSED REAL ESTATE SALESPEOPLE.
1—TOP COMMISSION RATES PLUS A SALE BONUS PLAN.
2—FINE OFFICE TO WORK FROM WITH LOTS OF FREE PARKING.
3—NO MANAGEMENT COMPETITION.
4—IN OFFICE TRAINING PLUS LOTS OF HELP IN LISTING, APPRAISAL AND PUTTING SALES TOGETHER.
5—A PROVIDE GUARANTEED PURCHASE PLAN.
6—NATIONAL REFERRAL SERVICE THROUGH RELOCAN LTD. WITH AGENCIES IN OVER 150 CANADIAN CITIES AND TOWNS.
7—WORK WITH A STAFF OF FRIENDLY COMPETENT SALESPEOPLE.
PHONE OR COME IN TODAY.
JACK KENNER, F.R.I., R.I. (B.C.) 479-1667
4520 WEST SAANICH ROAD OR WES HOBSON, S.R.A. 388-4271
1111 BLANSHARD ST.
J. H. WHITTOME and CO.LTD.

LICENSED REALTORS

FOR THOSE LOOKING TO THE FUTURE AND WISHING TO ASSOCIATE THEMSELVES WITH A PROGRESSIVE, WELL ESTABLISHED VICTORIA COMPANY AND A FRIENDLY TEAM OF DEDICATED SPECIALISTS IN REAL ESTATE, APPRAISAL, PROPERTY MANAGEMENT AND MORTGAGE SERVICES. JUST CALL 385-8771, BROWN BROS. on BLANSHARD, AND ASK FOR FRANK BUTLER.

SALES EXPERT?
Have confidence in Selling? In need of high income? We have a career opportunity for you in our sales department of new homes. If you are aggressive, hard working and like selling residential Real Estate, do not miss this opportunity. Our company offers monthly salary, new homes now for sale, plus developed and undeveloped land for future custom and spec. homes. Applicant could be male or female licensed or unlicensed person who wishes to make Real Estate Sales a career and earn well above average income. Send your resume to Victoria Press Box 62. All replies in strict confidence.

LOOK!!! WE DO IT BETTER
We have several vacancies for top line experienced and new licencees.
You can have the choice of two offices in a highly specialized and professionally managed Real Estate Company that takes a sincere interest in the well being and success of all its staff.
Full management assistance and training — no management competition.
Guaranteed sales plan together with assistance in financing.
Interested? Then call me for a confidential discussion.
FRED PHILLIPS
596-3321 Res. 592-7183 (eves.)
JACK MEARS
OAK BAY REALTY LTD.

SALES PERSONS and AGENTS

DO YOU NEED A START IN REAL ESTATE
We would like about 4 salespeople to come and share the success we are enjoying in our Colwood, Langford and Metchosin area. We have an excecllent inventory of listings, new homes, subdivision, plus many tools which will help to make you all the more successful. If real estate is your career, our training methods can assist you in reaching your goal.
Should you require financing help we are willing to give you a draw up to $1,000.00 per month.
Come and ask about the many other features that we have to offer.
478-5561
BLOCK BROS. REALTY LTD.
Mr. R. Hahn, Manager

REALTORS
CONSIDERING A CHANGE IN THE NEW YEAR? WHY NOT INVESTIGATE THE OPPORTUNITIES OFFERED BY THIS LONG ESTABLISHED, LOCALLY OWNED, FULL SERVICE COMPANY.
OUR PRIME LOCATION ON THE NEW MALL WITH OUR ATTRACTIVE WINDOW DISPLAY WILL BE ATTRACTING MORE AND MORE WALK IN CLIENTS AS TIME GOES BY. ABSSOLUTE COOPERATION FROM MANAGEMENT.
FOR A CONFIDENTIAL INTERVIEW PHONE RICHARD McKENZIE, SALES MANAGER AT 386-7521 (ANYTIME) OR CALL INTO OUR OFFICE.
BOORMAN INVESTMENT CO., LTD.
1111 Government St.

LET'S BE HONEST
If you weren't looking for a new position, you wouldn't be reading this ad.
If we weren't looking for personnel, this ad wouldn't be in this paper.
I'm tired of meeting people who are satisfied to earn $125 to $150 per week.
I'm interested in talking to men or women who would like to earn money in accordance with their ability.
To these people we offer unlimited possibilities. Call 383-9921 for an interview.

SALESPERSONS
Are you looking for security plus a chance to develop the top end of your income. We are involved in the publishing business and need persons to expand our totally V. Island operation. Choice areas available. For an interview, draw up a resume and call Norisle. Ask for Mr. Ginnever at

36 BUSINESS SERVICES and DIRECTORY

Painters and Decorators

FOR CHRISTMAS: SVEND painting and paper hanging, costs so little, beautify so much, so why not phone us. We are not the biggest, but we are the cleanest, 479-8022.

A MASTER ENGLISH DECORATOR Established 30 years. Wall papering. Interior painting. 384-0912.

BMB PAINTING AND ROOFING contractors, residential and commercial. Free estimates, reasonable rates. 479-4547.

PAINTING AND DECORATING reasonable rates, satisfaction guaranteed. Terms. 595-4905, 479-2473.

INTERIOR — EXTERIOR Special low rates. For clean job. Self employed. Phone Douglas at 477-5207.

RELIABLE, EFFICIENT PAINTER will do your job before X-mas. $4.50 per hour. 595-6627.

PAINT BEFORE CHRISTMAS, free estimates, 383-5638.

Plasterers

BEAUTIFULLY HAND TEXTured old or new ceilings and walls. Excellent for acoustics. 385-1687, 385-7543.

PLASTERING, STUCCOING, TEXturing old and new ceilings, repairs. Fred Blanchard and Sons, 656-4211.

COLEMAN PLASTERING LTD. Lath, Plaster and Stucco, 598-3433.

STUCCOING, PLASTERING, ALterations, reasonable. 479-4779.

Plumbing and Heating

LOW COST PLUMBING Why Pay More Renovations our specialty Emergency calls our trade Any Hour 478-1610.

Repair Service

POCKET SIZE OR ANY OTHER kind of electronic calculators can now be repaired at City Centre TV 3970 Shelbourne St. 477-6971 (in the K-Mart Mall).

Roofing and Siding

PUFF THE ROOFER We shingle, we shake, contract labour, you buy material. 384-4904.

PARKER JOHNSTON LTD. 1855 BLANSHARD, 382 9181 "Roofing Victoria Since 1938"

HESLOP BROS. ROOFING Quality application of cedar shingles, shakes and asphalt. 479-3274.

BEAT THE WEATHER. ROOFing, gutters, drains — Repaired and new. 595-3919.

ROOFS: REPAIR OR REPLACE, reasonable rates. 384-4743.

Sewers

SEWAGE DISPOSAL. B.C. Health Department applications. Perc tests, test holes, site plans. Island Envirotech, 595-8842.

ROYAL OAK PUMPER SERVICE 24 hour septic tank service. Reasonable rates. 477-6414, 595-5575.

Tailors

OAK BAY TAILORS Tailoring, alterations ladies and men Quality leather alterations. 1826 Oak Bay Ave. 598-4131

BRITISH CUSTOM TAILORS 1311 Blanshard 383-2632

Tree Service

CEDARDALE TREE SERVICE LTD. Large shade and ornamental trees scientifically pruned and sprayed. TREE REMOVALS. Stump chipper. (Rep.) Charles Cowie 385-9931

MOUNT VIEW TREE SERVICE Everything in trees. Big or small, we do them all. 479 3873.

EXPERIENCED FALLER FOR falling and limbing trees. Free estimates. 479-4983.

Upholstery

GRUBBY FURNITURE Why put up with your couch and chairs looking so grimy? Colt can bring them back to life with their world famous upholstery cleaning. Call Colt, 386-6701 for free estimate — no obligation.

38 TRAVEL

Redwing 1976

We've Done It All For You

20 Colorful, Exciting Pages in our 1976 Brochure Tells it all. RENO, by BUS, by AIR, SAN FRANCISCO, CALIFORNIA, HAWAII, FLORIDA, DISNEYLAND, The MARITIMES and LAS VEGAS.

Call or Write today for your personal copy of REDWING '76, for the Tour of a Lifetime, with friends who really care.

REDWING TRAVEL Ste. 545, 645 Fort St. Yarrow Building 383-5311 — 382-5194 or see your travel agent.

TWO BEDROOM CONDOMINIUM for rent Kiehl Maui. Jan. 4-16, March 17-29, April 5-30. 477-6138.

39 PERSONALS

SWINGING TIMES — CANADA'S Official Swingers Publication, 44 action-packed pages of frank personal contacts. Gals, Guys, Couples. Wanting to contact you. Send $3, age and signature to: Routley Publishing, Dept 165, Box 118, White Rock, B.C. V4B 4Z7.

B.C. EARLY FILM PROJECT is cataloguing all film shot in British Columbia before 1940. If you have, or know of any early film, or were involved in early film industry, please write B.C. Early Film Project, Box 171 Saanichton, B.C. or phone (604) 652-2719.

GENT SEEKS LADY FRIEND, widow, divorced or whatever who would be interested in discreet and confidential meetings. Absolute confidence assured. Write Victoria Press Box, 79.

ANY INFORMATION REGARDing the whereabouts of Miss Marlene Smith formerly of Prince Albert, Sask., contact collect Peter Wright at 112-723-3871.

EUROPEAN CHRISTIAN LADY 50, nice slim figure, interests: home, gardening, sports, etc. seeks gent of integrity — similar interests. Victoria Press Box 81.

GENTLE LADY, 37, WOULD like to meet a kind man of integrity for a fulfilling relationship. Reply, Victoria Press, Box 56.

DRIVING TO L.A., DEC. 20-JAN. 4 in VW Van. Would like partner to share gas (approx $50. return) Victoria Press Box 71.

WHO CARES IF YOU ARE pregnant? Birthright does. Phone 384-1431.

39 BUSINESS PERSONALS

PLEASE DON'T DRINK AND DRIVE. PHONE 388-9935 UNITED CABS WILL ARRIVE.

SAFE BUY FOR CHRISTMAS smoke detector, $14.95. Fire extinguisher, $14.95 delivered. Make this a safe Christmas. Victoria Alarm Service Ltd. All types of alarm installations. 386-7505.

MEGAVITAMINS Available at ESQUIMALT WESTERN DRUG MART 1153 Esquimalt Rd. 388-6451

"BIG DAVE" IS GONE, BUT "little Dave" is still in there, fixing washers and dryers. Support your "little guy," the NDP (Norwegian Defect Presenter). Dave Skaalruud, 385-2232.

DID YOU HEAR ABOUT THE washer who told the psychiatrist that it just didn't feel agitated! Dave Skaalrud, 385-2232.

40 BUSINESS PERSONALS

HEATHER'S CERAMICS

Day and evening classes. Saturday afternoon also. Couples night, Friday.

385-6143 or 592-6091

ESCORT SERVICES FOR VICtoria. Female and male escorts and hostesses chosen on integrity, intelligence and personal appearance. 385-3500.

CY THE MODERN CLUB FOR swinging couples and singles, in Western Canada since '69. Free details and sample ads. CY Club, P.O. Box 8703, Vancouver 1, B.C.

BUSINESS AND INDUSTRIAL DISPUTES SPEEDILY SETTLED. EXPERT NEGOTIATION AND MEDIATION SERVICE. 477-4439.

GET AWAY FROM IT ALL. Rent a water bed at the Friendship Inn. 39 Gorge East. For reservations, phone 386-8335.

LONELY? FIND A COMPATIBLE companion through Emily Quest. Write P.O. Box 5220 Victoria.

SCRAP CARS HAULED. 478-9371.

MRS. PAYN-JONES, TRANCE medium. Questions answered. 386-3603.

VICTORIA HYPNOSIS CENTRE 101-645 Fort St. 388-9722.

AUTHENTIC STAIN GLASS WINdows, to view phone 592-1309.

42 EDUCATION

TUTORING PROFESSIONAL help by experienced teacher French, fath, new and old methods. 598-2331.

REGISTER NOW DRAWING AND Painting Classes, start January. 479-4956.

EXPERIENCED TUTOR. Spanish, French, German, general math. Fred. 382-2700.

60 FUEL

MIXED WOOD Blocs and slabs, 1 big truck load, $13.95. Best Fuel Company, 384-5524.

DAVIES BROTHERS FUEL. ALder wood, $28 per pick-up load. Delivered, 642-3057.

WANTED ANY AMOUNT, DELIvered, split dry alder, approx 16", by the cord (4x4x8). 658-5632.

ALDER WOOD, SPLIT AND DELivered, phone after 5, 477-5277, Tom.

SEASONED ALDER FIREPLACE wood, $30 per load. 478-4587.

ALDER CORDS, SPLIT, 4'X4'X8', $55 delivered. 386-6613.

63 TIMBER

WANTED TIMBER FELLED, BUCKED or STANDING Fir, Cedar or Hemlock TOP PRICES PAID Ideal Sawmill Ltd. 385-0441

65 BUILDING SUPPLIES

SLEGG BROS. CASHWAY LUMBER 9764 Fifth St., Sidney

PANELLING SALE JUST ARRIVED from WELDWOOD, these attractive Panels are selling for much more elsewhere, but CASHWAY offers them to you at $$$$ off this week!

Buried Pecan, Canada Pine, Concord Elm, Golden Cedar, Smokey Mtn. Elm, Golden Valley Elm, Fireside Cedar, Knotty Cedar. All ONLY $4.99 ea.

CEILING TILE 12x12 Cloud White Brand Name Tile by J-M, 64 sq. ft. Per Box: $12.95

Zonolite Loose fill Vermiculite insulation — 20 sq. ft. 2" thick. Per Bag: only $2.35

Check our reasonable delivery rates.

Visit our new contractors office at 1496 Admirals Rd.

WE HAVE OPENED A NEW LUMBERYARD at 1496 ADMIRALS ROAD. Just up from Craigflower corner. WE WILL SPECIALIZE IN SALES TO CONTRACTORS and HOME BUILDERS.

We now have some inventory on hand and are ready to serve you.

Our prices will be really competitive as our overhead is low. Come in and see us — Get a quotation on your lumber requirements. We think we can save you some money.

Phone 388-9975 — We will pick up your plans and take off a material list.

GIVE US A TRY NIGHT CALLS — PHONE NOW RICK HODSON 385-5669 NICK HOY 382-4053

STEWART & HUDSON BUILDING SUPPLY CENTRE

ROCKWELL 1¼ H.P. Heavy Duty Router $84.50

ROCKWELL 1 H.P. Heavy Duty Router $79.50

BLACK & DECKER 10 Gal. Deluxe Shop Vacuum $88.44

DISSTON 8 point hand saw, $12.96.

7¼ Combination Saw Blade $2.99

7¼" Plywood Blades $3.27

Bathroom Light Fixtures with diffuser

18" — $12.97

30" — $16.97

36" — $19.97

CRYSTAL MIRRORS

16x24 — $4.99

28x24 — $8.99

28x36 — $12.88

28x42 — $14.88

28x50 — $17.88

30x60 — $23.88

7 Bar FIREPLACE GRATES. $8.88

ESSO FIRELOGS 99c ea.

4¼"x4¼" CERAMIC TILE 74c sq. ft.

BUDGET PLANS—CHARGEX Open Mon.-Sat. 9:30-5:30 400 Gorge Rd. E. 386-7211 STEWART & HUDSON LTD.

SAANICH LUMBER YARDS 3041 Douglas St. 385-2486 Night Phone 479-1423

Materials for 12'x20' garage (roofing extra)	$290.00
Sabot kit (sailing)	$ 47.00
8'x10' Greenhouse	$245.00
Pram Dinghy kit	$ 37.00
Work bench materials	$ 12.00
Compost Box, 4'x6'	$ 10.00
Garden Sheds, 6'x7'6"	$145.00

SPRUCE 2X6 DECKING, TONgue and groove. 595-6181.

65 BUILDING SUPPLIES

LUMBER WORLD

HAVE YOU A STORAGE PROBLEM?

No place to put the Summer tools, BAR-B-Q etc?

SUPER STORAGE SHED SALE

All metal storage sheds by SPACEMASTER

8'x7' with floor, single door $249.00

10'x7' with floor, single door $329.00

10'x11' o floor, double door $399.00

Still in the carton — ready to assemble yourself. Quantities are limited.

One Block South of McKenzie CHARGEX

LUMBERWORLD 3955 Quadra St. One Block South of McKenzie 479-7151 Open Six days a week 7:30 to 5:30 CHARGEX

IMPERIAL BUILDING MATERIALS LTD. The Builders Supply House

BEST PRICES IN TOWN

CABINETS 25% DISCOUNT in effect now. See our displays of CITATION and MERIT cabinets — our experts would be pleased to quote you on your requirements—new home or remodelling.

CARPET 25% OR MORE OFF suggested list on all carpet in stock. Examples:

"MANOR TWIST" Propylon Hard-twist	$9.50 sq. yd.
"FLAMINGO" Nylon Short Shag	$6.95
"SPACE SET" Level loop rubber backed	$4.95
"HIGH LIVING" Nylon shag	$4.95

DISHWASHERS By ROPER. All colors Deluxe Portable $359.00 Deluxe Built-in $309.00

PING PONG TABLES complete $22.95

Pick up your 1976 Calendar compliments of Imperial Building.

Master Charge — Chargex 2955 DOUGLAS ST. 386-1401 STORE HOURS Mon.-Fri. 8-5, Sat. 8-12 Member of Victoria HUDAC Formerly Victoria Home Builders

HOME BUILDING SUPPLIES

SPECIAL QUANTITY DISCOUNTS ON VOLUME ORDERS

Lumber Plywood Gyroc Insulation Nail's Timber's Door's Stucco Wire Decking

GYROC SPECIAL 4x8-⅜ $ 2.62

PLYWOOD SPECIAL

4x8-⅜ Good 1 side	$ 9.25
4x8-¾ Sanded "D"	$10.95
4x8-⅜ Sanded "D"	$ 7.85
4x8-¼ Sanded "D"	$ 6.25
Stucco Wire 16-16 per roll	$26.95
2¼ and 3¼ CW nails	$15.95

DELIVERIES made ANYWHERE on VANCOUVER ISLAND. Before you buy COMPARE OUR PRICES. For QUALITY, SERVICE and GUARANTEED SAVINGS, phone:

HOME LUMBER and BUILDING SUPPLY 470 ARDERSIER RD. 386-3374 — 385-8711

Cubbon on Cook

	Reg.	Sale
Clearance Specials		
Furnace Filters, 5 sizes	.99	.79
Foam Weatherstrip		1.99
Vinyl Weatherstrip		2.59
Alum-Vinyl Threshold		1.99
16x48 Door Mirror		10.72
28x30 vanity Mirror		10.85
Suspended Ceilings S-F	.42	.37
4x8-⅜ Particle Board		3.49
Windsor Rosewood 4x8	6.99	6.49
Picture Frame Mouldings		10% off.
Mahog. Movable Shutters		10% off.
Amerock Hardware		10% off.
Class 1 C Cedar Door, from		66.95

1720 Cook CHARGEX 384-8181

CEDAR SHAKES AND SHINGLES Buy direct from mill. Certified. Delivered. Phone mill 647-5425 anytime or 592-2100 between 5 and 7.

CEDAR SHAKES, 18-INCH COTtage, light and heavy tapers. Certified. Delivered. 478-0533.

65 BUILDING SUPPLIES

MOORE WHITTINGTON LUMBER LTD. 3614 BRIDGE ST. 386-1381

DOORS

Victoria's door headquarters. All types — entrance, pre-hung, pocket door frames. Some seconds and inventory clearance items at low prices. Victoria's only complete: SASH, DOOR and MILLWORK MANUFACTURING PLANT.

QUALITY 18" CEDAR SHAKES. Buy direct from manufacturer. 478-2740, 383-2243.

70 MUSICAL INSTRUMENTS

SPECIALLY REDUCED For Christmas

All 1975 Wurlitzer Sprite Organs in our large stock reduced to clear. Buy now while they last. Priced from $895.

Scott PIANO & ORGAN 612 Fort 386-2434

CLEARANCE Large stock of Rogers drums and hardware, ½ price.

NELSON'S MUSIC CENTRE 1315 GOVT. 385-9728

DREAMING OF A BRIGHT CHRISTMAS?

TRY THE CONN ORGAN EXCLUSIVELY AT SOUND OF MUSIC SALES LTD. REG. STONE, MANAGER 1517 Quadra 383-0239

WE HAVE DELIVERED TO THE METCHOSIN DISTRICT A Newcombe Piano

WE CATER TO ALL YOUR MUSICAL NEEDS. FREE PARKING. OPEN 9:30-9:30 DAILY AND 9:30-5:30 SAT. 382-9542, 725 CALEDONIA.

BERNIE PORTER MUSIC LTD.

MAKE YOUR XMAS MERRY WITH A HAMMOND FROM CEC. AND GERRY

KINGS PIANO AND ORGAN LTD. Upper Island Franchise Dealer City Prices — Local Service Two locations Royston, B.C. Campbell River, B.C. 338-5662 287-2412

PIANO TECHNICIAN HAS SMALL workshop at 602 Esquimalt Road. I specialize in servicing, restoring, and selling; Heintzman, Mason Risch, Nordheimer, Gourlay, and other quality pianos. These Canadian pianos are unsurpassed in craftsmanship, engineering and tonal quality. My prices are reasonable and my work guaranteed. For a worth while visit drop by my shop or call me, Keith Allison at 384-3935 anytime.

YAMAHA Piano and Organ The Bay Mayfair

James Piano and Organ Ltd.

House of Keyboards PRESENTS 1 only used Kimball grand piano, completely restored and refinished 5'9" Ebony modern styling, $2395. Trades accepted, convenient credit terms. 777 Fort St. 388-5222

CHRISTMAS IDEAS!

GUITARS	FROM $ 59
ORGANS	FROM $ 995
PIANOS	FROM $1088

MUSIC AND ACCESSORIES Paragon Music Ltd. Kimball-Gulbransen Organs HILLSIDE MALL 595-1775

PAMUS MUSICAL INSTRUMENTS "Where Good Music Begins" 1108 Blanshard St. 386 8475

Guitars $24.95-$450.00. Strings, cases, stands, accessories. Ukuleles, $8.50. New Mann L6 Copy $289.00. Electric Basses $89.95 to $563.00.

SOFT SOUNDS 2031 OAK BAY AVE. 598-1524

THEATRE MODEL BALDWIN electric organ, full console, new $3,500, now $2,500. 656-4401 evenings.

MORRIS UPRIGHT GRAND piano, Solid Oak. Asking $700 based on appraisal. What offers? 652-5740 after 5 P.M.

MAESTRO PHASE SHIFTER with 3 speed switch and carrying case. New $250, asking $125 or best offer. 477-3225.

VIBRA-PHONE, ITALIAN MADE with case. $200.00 479-6035.

70 MUSICAL INSTRUMENTS

EVERYTHING MUSIC hall fairfield music 726 FORT ST. 385-3307

STEINWAY Upright. Excellent condition $2495 GLEESON MUSIC CITY 707 FORT 388-9632

RENT TO OWN PIANOS AND ORGANS GLEESON MUSIC CITY 707 FORT 388-9632

HEINTZMAN GLEESON MUSIC CITY 707 FORT 388-9632

AMPEG V-4, $400; BLOND FENDER basement cabinet, $130; 2 twin 15 Emenece speaker cabinets, $300. 386-7281.

NEW QUALITY 6 PIECE SET OF purl drums, complete with zildian cymbals. 652-1504.

ORGANA CHORD ORGAN, EXcellent condition, best offer. 477-4966.

NEW FENDER TWIN REVERB. Excellent condition. Offers. 383-7077.

SOUND SOURCE LESSON STUDIOS, REPAIRS 723 JOHNSON 386-7704

HAMMOND SPINET ORGAN model L111, bench and music, $1295. 384-0105, after 6.

PEDAL STEEL GUITAR AND case must sell, $675. Call Bob at 385-4807 or 384-3935.

PROFESSIONAL CONN BRASS cornet adn case, near new, $90. 656-3775.

LIKE NEW YAMAHA ELECTRIC organ, automatic rhythm and bass, $1,300 or what offers. 479-2333.

RAVEN SNARE DRUM, EXcellent condition, 3 months old. 477-6014.

ACCORDION, HOHNER 30MS, 120 bass, almost new, $300 or best offer. 477-9727.

J. C. LARRIVEE GUITAR, EXcellent condition, hard shell case. 592-3565.

GOOD ELECTRIC GUITAR WITH hard shell case. 388-6843.

BOOSEY AND HAWKES FLUTE, good condition, $95, 592-3509.

THOMAS SOLID STATE ORGAN. $750. 479-5565.

GUITAR — 20 YR. OLD KAY, needs some work. $40. 383-7541.

LARGE NEW PIANO ACCORDion, any reasonable offer. 479-1534.

1 SET OF DRUMS, GOOD CONDItion, $450 or offers. 112-749-3576.

70 MUSICAL INSTRUMENTS

FENDER TWIN, BANDMASTER, Fender cabinets, 2 SS boxes with Altec 15's, custom pedal steel guitar. 382-9826.

UPRIGHT PIANO AND BENCH, $795. 479-2944 evenings between 5:30-7:30.

SOUND SOURCE LESSON STUDIOS, REPAIRS 723 JOHNSON 386-7704.

HAMMOND ORGAN STUDIO WE SELL QUALITY Phone 388-9177

PIANO AND STOOL, $650. COMpletely overhauled, 598-2523.

SMALL OLDER UPRIGHT PIANO $450; 1800 La Fontaine, 477-9843.

WANTED USED DULCIMER. 595-1784

IVORS AND POND, PRINCESS grand, as new, private. 383-1398.

TROMBONE, OLDS RECORDING, $200. 382-0201 after 5 p.m. Byron.

GEMEINHARDT M-2 FLUTE, $175. 384-2958.

GRASSI SOPRANO SAX, ALMOST new, $300 or best offer. 382-2005.

HAMMOND MODEL M-101 WITH detached Leslie $2100. 595-3480.

WILLIAMS PIANO, IN GOOD condition. Phone 6651.

BRISCOE PORTABLE CHORD organ, like new. $65.00. 477-3845.

ARIA CLASSICAL GUITAR AND hard case. As new $80.00. 592-9168.

PIANO TUNER — CRAFTSMAN. Norman Duckworth, 595-5251.

UPRIGHT PIANO IN GOOD CONdition. Phone 385-4807.

77 MOTORCYCLES

HONDA CAN-AM SAVE NOW on New and Used Machines from 50 cc to 1000 cc. COLWOOD HONDA Div. Mullins Marine 2781 Millstream 478-8831 Left off hwy. at Western Speedway Dealer Licence Number D-114

FREDERICK MOTORCYCLE SALES KAWASAKI SUZUKI—BMW Repairs—Service to All Makes 616 Queens D.L. 3632 383-0823

POWERTOWN M.C. Tuning and service to all makes. WORK GUARANTEED 384-1249 614 Grenville

MONTESA—BULTACO VICTORIA MOTORCYCLE SALE 592 Ledsham Rd. 478-1123 DL 4139

'73 HONDA 500-4, WINDJAMMER II Fairing, saddlebags, triple-A running boards with linkage, perfect for touring. Phone 595-6676.

77 MOTORCYCLES

XMAS GIFTS

Leather Riding GLOVES	fr. $14.95
HELMETS	fr. $ 9.95
FACE SHIELDS	fr. $ 3.95
Workshop MANUALS	fr. $ 7.50
Leather JACKETS	fr. $74.95
Riding PANTS (Padded)	fr. $29.95
Leather PANTS	fr. $99.95
WINDSHIELDS	$24.95
Vinyl JACKETS	fr. $24.95
MX BOOTS (Pro Style)	fr. $ 84.95
MX JERSEYS	fr. $14.95
T-SHIRTS	fr. $ 2.95
MINI BIKES	fr. 0289.95
Plastic FENDERS	fr. $ 5.95

PLUS over 1000 different Accessories for Motorcycles at Vancouver Island's Largest Dealer.

MULLINS MARINE SALES LTD. 382-1928 925 Yates St. 382-4515 D.L. 10286

CHRISTMAS BARGAIN, SUZUKI 380 GT, 10,000 miles, 38 h.p., extras, helmets. Good condition. $700. 598-2709.

HONDA XR 75, ONE YEAR OLD. Excellent condition. Phone 746-4394 Duncan.

1974 YAMAHA YZ 125, EXcellent condition, helmet, best offers. 479-2945.

BROOKLAND MOTORCYCLES Harley-Davidson or Honda 937 Fort DL 3324 383-5926

74 HARLEY SPORTSTER XLH 1000 c.c. electric start. Offers. 383-8393, Bob.

'72 SUZUKI TS90, SERVICE MANual, 2 helmets, low mileage $375. 479-7205.

BRONCO MINI BIKE, BRAND new motor. Needs clutch. Highest offer takes. 658-8029.

1971 SUZUKI 50, MINI BIKE, nearest offer to $200 takes, 652-2680 or 656-3263 evenings.

1969 650 CC TRIUMPH CHOPPER, 478-2215.

CORVAIR TRIKE. OFFERS. 382-4118 between 5-7.

73 YAMAHA, 250 ENDURO, GOOD shape, low mileage, 595-6641.

78 BICYCLES

FOR THE BIKE FREAK. GOOD touring or novice racer, Raleigh Super Course, Mavic tubular rims, Universal side pole brakes, Campy gears, Howards. 598-1665, between 5 - 7.

BOY'S CCM RAMBLER BICYcle, suitable for 8-10 years. Girl's standard bicycle, 16" frame, both in excellent condition, 383-0758.

78 BICYCLES

Russ Hay On Government 2542 GOVERNMENT ST. Between Bay and Hillside The Leading Bike Shop 384-4722

CHRISTMAS SPECIALS

STARTER BIKES — Girls' and boys' with training wheels, 12" frame, 16" wheels. $49.88

COASTER BIKES — Girls' or boys' convertile crossbar, 14" frame, 20" wheel. $55.88

HI-RISE COASTERS — Girls' and boys' $55.88

HI-RISE 3-SPEEDS, girls' and boys' $75.88

3-SPEEDS Boys' standard, 20" frame, 20" wheel. $69.88

5 SPEED RACER — Boys' Deelite junior $89.88

with dual brakes $98.88

10-SPEEDS — Quality Japanese, 20" 21" 23" frames. $99.88

Victoria's Best Selection of 3, 5, and 10 speeds. OVER 600 IN STOCK

MASTER CHARGE TRADES WELCOME CHARGEX Mon. - Fri. 9 - 9 Sat. til 5:30 til Christmas

WHY SETTLE FOR A STANdard bike when I can convert it to a 5-speed for $49.50! Parts and labour included. Expert buckled wheel truing. We sell new and good conditioned used bicycles, all sizes at the lowest prices. Skate sharpening, 50c, 50 per cent off on labour. Open 8-6. Sunday 12-5 p.m. 384-5514. Dealer B.R.C., C.C.M., Reno Industries. 2519 Government St.

STOCK CLEARANCE SALE

Mens 3-speeds	$66.95
Mens 5-speeds	$69.95
Mens 10-speeds	$76.95

Many other unadvertised SPECIALS CHRISTMAS LAYAWAY

ESQUIMALT - OAK BAY BICYCLE 1215 Esquimalt Rd. 388-6712 1968 Oak Bay Ave. 598-4111

BICYCLE SELLOUT 5 and 10 speeds, some M.X. bikes. All bikes sold as-is, where-is. Most assembled, some in cartons. SAVE $$$$ NOW MULLINS MARINE SALES LTD. 925 YATES ST. 382-1928

A SPECIAL GIFT TO BICYCLE owners this Christmas that will last all year. For $10.00 you can have labour insurance for 30 days, parts extra, discount if purchased for 1 year work done at Reno Industries, 2519 Government St. open 8 to 8. 384-5514.

HONDA KICK 'N GO As seen on TV ONLY $39.95 at MULLINS MARINE SALES LTD. 925 Yates St. 382-1928

PEUGEOT 21" 10-SPEED, BLUEmels fenders, kickstand, pump, quick release wheels and chain guard. Has had very little use. Offers to $125. 478-4287.

MONSHEE MK IV 10-SPEED like, fenders, lights toe clips, $65. Girls' 10 speed, step-through model. $60. 652-2966.

GIRL'S 14" CHILD, $15; 16", $25; 18", $30; boy's junior, 19", $20. 477-2105.

CUSTOM MADE PEUGOT 0-speed excellent condition, $125, 477-0482.

BOYS' MONSHEE 10-SPEED, 26" wheel, $65; girls', 20" wheel, $25. 477-4533.

CCM 16" GREEN, 3-SPEED. Light, carrier, stand. Good condition. $50. 598-1672.

GIRL'S THREE SPEED Mustang bicycle, like new, 652-3679.

PHILLIPS RALEIGH 10-SPEED. $65, good condition. Glider 3-speed, good condition, $70. 386-2881.

BOY'S GREEN 18" 5 SPEED, EXcellent condition. $65 firm. 477-5977.

CHRISTMAS SPECIAL! 2 NEW Sekine 10-speed bikes, 1 white, 1 green, $150 each. 384-6393 after 5.

NEW MANS 5 SPEED, OR USED 10-speed, $75.00. 383-5669.

GIRLS' BIKE, 20" WHEELS, like new. 385-1224.

RALEIGH BICYCLE, MAN'S, with accessories, $60. 386-8197.

GIRL'S 10 SPEED BIKE, EXcellent condition $80, 598-4781.

2 GIRLS BICYCLES, AGES 7 AND 10, $50 each. Telephone 598-1849.

2 MENS 10 SPEED BICYCLES IN excellent condition. 383-7788.

RALEIGH 3-SPEED, $65, 477-3575 or 592-1583.

80 BOATS and MARINE

SUPER SAVINGS FOR CHRISTMAS

SPECIAL — Ladies' and men's MUSTANG floater coats $36.95 (reg. $44.05)

SUPER SPECIAL — SCOTTY Downriggers $59.95 (reg. $98.12)

CLIP THIS AD—Offer good thru Dec. 24, 1975 at McQUADES MARINE SUPPLY 1252 Wharf St. 383-1141

LIFE LINE Sea and Ski Buoyancy jackets

Reg. $55

Bosun's Days Price $ 38.75

BOSUN'S LOCKER LTD 580 Johnson St. 386-1308

DOUBLE EAGLE 14', 16', 17', 18'6" and 20' and TANZER SAILBOATS 14', 16', 22', 26' and 28' on DISPLAY AT Bob Whyte Marine SALES AND SERVICE 2226 Harbour 656-6421 PACKAGE DEALS our specialty Authorized JOHNSON — OMC Dealer

Mariners Christmas Gift Suggestions

Chemical Toilets — Damp Chaser Dehumidifiers — Dri-Z-Air Dehumidifiers — Portable Kerosene heaters — Toilet Chemicals — Toasters — Warming Ovens and numerous "Stocking Stuffers".

S. J. PEDEN LTD. 2855 QUESNEL ST. 386-3464

PROGRESS REPORT GREAT INFLATABLE CHALLENGE TROPHY. Contestants wandering in foggy conditions between Lower Yates and Bastion square. Little do they know the prize is close at hand. At B.C. INFLATABLES on the lower deck of Hartwig court. Div. Oak Bay Marine Sales

VAN ISLE MARINA FUEL DOCK Vacuum pump oil change. Complete line of filters and accessories for all vessels. Sharp and Calorfix heaters $42.95 up. Open 7 Days a week 8-5:30. VAN ISLE MARINA CO. LTD. Tsehum Harbour Box 2130 656-1138 Sidney, B.C.

GREAT DANE 28 Quality fibreglass sloop Volvo MD82B auxiliary. Asking $26,900 SIDNEY MARINE Assoc. 656-5591 2270 Harbour Rd. SIDNEY, B.C.

80 BOATS and MARINE

IT'S THE SERVICE "THAT SETS US APART" SALES AND SERVICE FOR BAYLINER HOURSTON GLASSCRAFT CAL GLASS OMC—VOLVO MERCRUISER JOHNSON OUTBOARDS GIBSON POWERCRAFT CENTRE LTD. 2520 Government St. (Near Bay) 382-8291

INVENTORY CLEAROUT CONTINUES 'til Dec. 31 DON'T MISS YOUR CHANCE TO SAVE OAK BAY MARINE Sales and Service 1329 BEACH 598-3393

MACE MARINE INC. BOAT BROKERAGE 453 Head St. 383-3324 (AT WEST BAY MARINA) "If you've never dealt with us You've really missed the boat"

CONNOLLY INDUSTRIES 3388 Douglas St. Complete Marine Service for Engines, Refrigeration, Hydraulics. "Big Enough to know how Small enough to care." 3338 Douglas St. 385-5313 386-0662 8 a.m. to 5 p.m. After 6 p.m.

NATIONAL Boat Sales Ltd. 2060 WHITEBIRCH ROAD SIDNEY, B.C. NEW AND USED (604) 656-3966 GRAND BANKS, ALASKAN OVERSEAS FISHER MOTOR SAILERS BROKERAGE

SIDNEY PROPELLER AND MARINE POWER LTD. See our Sail-boat diesels from 6-36 h.p. Also the Espar Heaters from 8-48,000 BTU.

Duck into someplace dry when you're boat shopping — Blue Water Yachts San Juan—Islander—Pearson Cal—North Star—Contessa 739 Elmbridge Way Richmond. 273-1376 We Sell Sailing

NORWESTER 21-27-38' SAILBOATS Horwood Marine 823 Pandora 385-1451

INFLATION FIGHTER Labour Rate $12.50 per hour Deadline, Dec. 30th, 1975. CANOE COVE MARINA Telephone 656-5633.

BOSUN'S BOAT SALES 656-5564 10775 McDonald Park Rd. Sidney, B.C.

WESTPORT YACHT SALES Good listings required — if you are considering selling please contact us at WESTPORT MARINA 2075 Tryon Road, Sidney, 656-5832

SEAFARER SOUNDER Depth Indicator, 0-60 Fath. or 0-60 feet. 1-year warranty. Operates from external or internal battery supply. XMAS SPECIAL, $110 Frederick Geary Ltd. 503 Yates. Corner of Wharf and Yates St.

HARBOUR MACHINE LTD. MARINE ENGINES New — Used — Gas — Diesel Engine rebuilding general machinists. Propeller repairs and modifications. Aluminum and steel welding, repairs and fabrication. 31 Erie St. 383-6555

BOAT BROKERAGE ON DISPLAY at West Bay Marina 453 Head St. 383-3324 MACE MARINE "If you've never dealt with us you've really missed the boat"

26' BRIDGE DECK CABIN cruiser. Large double berth forward cabin, 2 single berths after cabin. Custom built 15 yrs. ago. 120 h.p. crown, fresh water cooled. 1975 survey available, $12,500.00 evenings. 385-3757.

WHAT'S HAPPENING AT Victoria Lawnmower TO SERVE YOU BETTER? 834 Johnson St. 386-8338

A RARE COMBINATION OF TRAditional design and modern Yacht construction. Completely equipped, Anglemen designed ocean cruising ketch, new this year $47,000. 479-6594.

Chrysler Outboards See us for Sales—Parts—Repairs KEN PRASING EQUIPMENT 478-9313 800 Goldstream

CANOE COVE YACHT SALES Sidney, B.C. 656-5711 656-3915

BRAND NEW SAILING SABOT, mahogany trim excellent Christmas gift $200. 1914 Lulie St. 595-7546.

19 FT. LIGHTNING SAIL BOAT, excellent condition, 4 h.p. outboard, full canvas cover, many extras. Cobble Hill, 743-5114.

26' THUNDERBIRD, 1973 MAIN, 1975 Genoa, and furling gear, Australian mast, Harken blocks, '73 HP Johnson outboard; 385-4176.

'71 6-H.P. JOHNSON, TANK AND hose, excellent, $395. 383-3824. Mace Marine, 453 Head St.

TILLIKUM 29 KIT, NEEDS INterior finishing, engine and bulkheads installed, $11,500. 477-1062.

7.19 TON, A LICENCE WEST Coast troller, $42,000. 388-9935.

GARDENING hilda beastall

Fragrant Flowers to Grow Indoors

Lily-of-the-Valley (Convallaria majalis) is a hardy perennial that will grow in any fair to good garden soil if the spot is shaded from hot drying winds and sunshine from April to late September. Many such spots exist in Victoria gardens.

In winter the plants can still be of interest if we wish to try forcing a dozen spikes of the fragrant flowers indoors.

This can be done successfully only if crowns, or pips, the thickness of a lead pencil can be found for lifting from the planting. If your flowers were poor last May followed by a crop of leaves that were small and soon dried up, don't attempt this experiment of forcing.

Instead, the plants are more likely to need lifting for replanting in a freshly made bed of leafmould, compost, and a little sand if your soil is heavy. This attention is needed about every three years or as judged by the condition and number of flower spikes in June. The work is best done during October or early November.

The fragrance and the delicacy of the flowers is reason enough to grow these perennials, and the pleasant green leaves just above soil level all season until early October make a fine ground cover where perhaps little else will survive the shade. A soaking with water once just as flower spikes are first seen in early May, followed by regular watering at one month intervals until September, assures continuation of leaf growth and subsequent feeding of the roots. Thus a dozen crowns or pips will spread into a bed two feet across in three years.

The lifting of half the plants is a good plan, for the undisturbed portion will flower while the newly set bed may take a season to settle down.

Selection of only the largest crowns and doing the job in late October are points to help in getting good results the first year after disturbance. An inch of leafmould over the surface each spring lengthens the time between renewals of the [redacted] New areas of planting can be started from the smaller crowns if the property lends itself to naturalizing these lovely flowers.

Just now if you think you can find a dozen large-sized pointed crowns for indoor forcing you have a chance of enjoying the fragrance of May by about the third week of January.

Make a small bundle of the crowns, each with some roots to hold them in place. Put together into a six-inch pot of damp compost or wet peatmoss. Have the tips of the crowns at soil level and put a little green woods moss lightly over the tips for temporary darkness and moisture.

Invert another pot (with drainage hole for air) over this pot, and place in a warm place at 27 to 29 deg.C. Don't allow the mixture in the pot to become dry, nor water so often that it is continually soggy—this will rot the crowns.

When the flower stems can be seen emerging, remove the covering pot and place the plant pot in a warm light place out of sunlight to bring the spikes along more naturally.

You may have luck if

80 BOATS and MARINE

METRO MARINE

SANGSTER

"When you want the very best"

SANGSTER
18' TEXADA — full camper top, 120 h.p. Mercruiser.

SANGSTER
18' COHO walk-through windshield — camper top, 120 h.p. Mercruiser also available with hardtop, 140 h.p. and 165 h.p.

SANGSTER
20' BLUEBACK — walk-through windshield — sleeper seats, camper back. 165 h.p. Mercruiser.
—also available with weekender GALLEY PACK.

SANGSTER
22' DOLPHIN Hardtop with camper back. Weekender Galley Pack.
—also available 165 h.p. and 185 h.p. Mercruiser.

SANGSTER
25' MARLIN full cabin, fly bridge, complete in every detail and equipment.

COMPLETE LINE OF Road Runner Trailers 12' to 26' Models

WE TAKE TRADES Cars, boats, trucks, campers—all taken in trade on any of our fine Sangstercraft line.

100 PER CENT FINANCING O.A.C.

2360 Beacon Ave.
SIDNEY
CALL NOW
656-1105

BRUCE LOCKHART, Mgr.
382-6315

METRO MARINE

MERCURY MARINE

GIFTS FOR THE SKIPPER

Power Winches, Compasses, Depth Sounders, Deep Lines, Windshield Wipers, Horns, Canvas Deck Chairs, Bennett Trim Tabs, Gas Tanks, Anchors, Spotlights and thousands of other Marine Accessories

WINTERIZE YOUR MERCURY, MERCRUISER NOW

Call Paul Holm, Service Manager

385-1457

MERCURY MARINE
800 CLOVERDALE

HORWOOD MARINE

'75 MODEL
CLEAR THE DECK SALE CONTINUES
SAVE ON
K&C AND Glas-Ply BOAT CLEARANCE

FRESH TRADES

18½' Fibreform, open, full camper top, 140 Mercruiser O. I.O.
SALE $5995.

21' K and C Sports Fisherman, V berth, dinette, galley, camper top.
SALE $7595.

385-1451
HORWOOD MARINE LTD.
823 PANDORA

GOLDSTREAM MARINE

EVINRUDE Outboards
ROADRUNNER Trailers
K and C Thermoglass

PARTS and ACCESSORIES

WINTERIZE NOW
Phone Jim Dempster
Shop Foreman

GOLDSTREAM MARINE LTD.
2994 Jacklin Rd. 478-8391

BRENTA BOAT SALES AND MARINE LTD.

Trouble selling your boat? Consign with us in lovely sheltered bay marina. Year around boating privileges. Phone 652-3644 or 479-1144.

80 BOATS and MARINE

DUNCAN BOATLAND

NEW FOR '76
REINELL
26' SPORT SEDAN
—twin 165 Mercruisers
—Fresh water cooling
—Hot water heater
—Twin hour meters
—Three Bosch wipers
—Swim grid
—Bridge cover
—Cabin summer screens
—Shower
—Sleeps six
—Fridge 12V — 110

$26,788

Mercury Outboards

VANCOUVER ISLAND'S OUTSTANDING BOAT CENTRE

DUNCAN Boatland

746-4158

ONE ONLY
17' DOUBLE EAGLE
—85 h.p. Mercury
—1750 lb. EZ Loader
—Camper top, etc.
Package Price $6200.

MULLINS MARINE SALES LTD.
382-1928 382-4515
925 Yates St.

Don't go through hail, sleet, rain or snow to find the boat you want—
Come to Blue Water Yacht's. Comfortable inside showroom, 739 Elmbridge Way, Richmond.
San Juan — Islander — Pearson Cal — North Star — Contessa 273-1376

We Sell Sailing

YE OLDE SALE TABLE

Our gift to you — A Group of Selected items carefully thrown on our sail table and marked way down. Some tasty marine goodies for Xmas Gifts. — Get an Anchor for his stocking.

ALL BAY MARINA
2238 HARBOUR RD. SIDNEY
CLOSED MONDAY 656-3167
OPEN 6 DAYS

21' REINELL COMMAND BRIDGE. Full galley, depth sounder, new C.B. radio, new catalytic heater, canvass, teak swim grid, head, anchor package, dual battery changeover system, 2 compasses, 188 h.p. Mercruiser and approx. half year of free moorage. $10,950.
385-7721 KENT MACLEOD 595-4273
GARDNER REALTY LTD.

R.F.C. MARINE LTD
Quality and personal service for
ALBIN—CROWN—SURFER
at Kingfisher Marine, 2270 Harbour Rd., Sidney.
656-5591 Eves. 656-6330

22' CABIN BOAT, CEDAR OVER oak, 4-cylinder in-board, head, berth. Ideal all weather fishing or cruising boat. Boat-house kept. $1350. 479-9143.

16' LARSON WTH NEW 85 Merc, power trim, electric Bilge pump, sleeper seats, class C licence, nice looking, excellent ski boat, asking $3,500. 383-3804.

NEW MAIN SAIL AND SPINnaker, spinnaker pole, suitable for home built or class boat. 22 - 24' length, 383-9274.

36'6" COMMERCIAL WC troller, "Triana," a proven fisher. Asking $62,500. 478-9777 or 112-321-2083.

BOATHOUSE AT SIDNEY, B.C. with 50x18 well. Will rent from Sept.-June 15 yearly. $120 per month. Bruce Cooper, 206-423-7600.

10½' FIBERGLASS, WITH 6 horsepower, as new, $375. Also 3 horsepower Johnson, $90. 656-4301.

14' PLYWOOD BOAT PLUS trailer, $150. 5½ Horse Power Evinrude with tanks $250. 477-8324.

MUST SELL
46' Troller "Sandra Carol". Fully equipped. 478-7294.

36-FT. SLOOP, MAHOGANY Hull, Teak deck, needs work, $10,500. 385-3156.

FASTEST SAILBOAT AT YACHT club, 18 knot, 18 ft. 200 lb. Unicorn Catamaran $950.00. 592-3318.

16' FIREBALL SAILING DINGHY, $800. 595-6938.

92 SPORTING GOODS

A Lifetime Christmas Gift

For year round enjoyment introduce archery to your family and friends. Lessons, Gift Certificates
Quality Equipment

MUIR ARCHERY
8948 Cloverdale
382-3014

Open Tues. through Sat.
11 a.m.-5:30 p.m., Fri 'til 7 p.m.

FOR THE SPORTSMAN

slings, shell belts, compasses, cleaning kits, riflescopes, reloading supplies, gun books, knives, gun racks, carving tools; ear muffs; shooting glasses, firelighters; bird calls, signal flares, marking security pens, pellet rifles, pistols, shotguns, rifles, binoculars, fishing tackle.

Robinson's
1307 Broad 385-3429

McCallums' Guns
GOOD, BAD AND UGLY GUNS
BOUGHT, SOLD AND TRADED
784 Goldstream Av.
478-4575

DIVERS!

ZODIAC inflatable Rafts available now at
1208 WHARF ST.

B.C. INFLATABLES
On the lower deck at HARTWIG COURT. Phone 383-3225 for details.
Div. OAK BAY MARINE SALES

DIVERS' XMAS GIFTS
We feature the world's No. 1 equip., U.S. divers "Aqua-Lung". You can buy the best for less than No. 2. Talk to the experts at:
FRANK WHITE'S SCUBA SHOP
832 Fisgard Street

SKATES FOR CHRISTMAS
RAY'S SPORT CENTRE LTD.
1692 Douglas 385-6312
and Colwood Corners and 478-3606

GOALIE EQUIPMENT, FULL set for hockey. Excellent deal. Fairly new. 592-4022, ask for Bob Adams.

BRAND NEW YAMAHA SKIS, 195 CM, 598-7481.

GAME PROCESSING, 18C LB. Weldon Meats Wholesale. 478-1281.

SKI BOOTS, LIKE NEW, SIZE 11½, $35. 477-0664.

BAUER ICE SKATES, SIZE 11½, like new, $30. 477-0664.

CONY SKIS, 180, WITH BINDings. 384-7435, ask for Kam.

93 CAMERAS, SUPPLIES AND PHOTO FINISHING

Try Us For Your Christmas Gift Suggestions
Special SL35 Rollei
$199
Bill's Photo Supply
1672 Douglas 383-7443

BUDDY PENTAX 35MM $3, 135mm 3.5, 50mm 1.4, Fisheye 16mm 3.5, Pele converter, 10 filters, $350. Lucien; between 5 and 7 p.m. 384-0604.

THIS WEEK'S SPECIAL
20 per cent off Cibachrome
NOOTKA PHOTO and BOOKS
Humboldt across from Empress
382-5241 Open Nightly 'til 9

50MM NIKON LENS. ROLEI 35 camera with extras, must sell. 658-8140.

NIKON F 35—2.8 LENS $370; NIKkormat FTN 24—2.8 lens $380. 135—2.8 lens $250. Extras. Firm. 382-1490.

NEAR NEW 60 MM BUSHNELL telescope with 20-45 zoom lens. 384-7563 or 385-1448, Ken. Anytime.

KALIMAR 2¼X2¼ SINGLE LENS reflex, 80 and 150 mm lenses. Real bargain. 658-8140.

PRAKTICA LTL, AS NEW, $125. 479-1810.

96 RANGES, STOVES and FURNACES

24" GE RANGE, AUTOMATIC oven timer, temperature controlled, full width warmer drawer etc. Excellent condition. $95.00. 592-6950.

TAPPAN BUILT-IN OVEN WITH chrome front and glass door. 4 burner range top. Fan, Hood and light. 477-9210.

TAPPEN DELUXE RANGE, COPpertone, 30" oven, nearly new. Equipped with hood and fan. $175 firm. 479-5522 before 7 p.m.

OIL FURNACE, 89,000 BTU, PLUS ducting, $150 or nearest offer. 386-9581.

AUTOMATIC SELF-CLEANING oven, General Electric, like new. Phone 478-6603.

MOFFAT COMMERCIAL PROpane range in good working order. $430. 112-743-2312.

WESTINGHOUSE TERRACE TOP built-in range, coppertone, working order. $100. 592-1191.

2 OIL STOVES, $10 EACH, 1 OIL heater, $75 or trade all for good wood stove or heater. 385-3276.

COPPERTONE WESTINGHOUSE stove, in good condition $125. 477-2176.

SELF-CLEANING MOFFAT range, excellent condition, 478-2723.

97 FURNITURE

MATTRESSES
WHY NOT
buy your spring filled mattress directly from our factory, good quality at a reasonable price.
6-INCH LATEX FOAM RUBBER (All Sizes)
posture zone support, clean, hygenic, doesn't sag or lump. 3'3" $109; 4'6", $139; Queen, $179.
IMMEDIATE DELIVERY
GREGG FURNITURE
2300 Douglas 388-7365

VILAS
GENUINE VILAS FURNITURE
WE SHIP ANYWHERE IN B.C.
BROCHURE ON REQUEST
CONTINENTAL FURNITURE
716 JOHNSON STREET 386-2458

GREEN CHESTERFIELD AND chair, excellent condition $250; 1961 Hillman 4 door sedan standard, $300; pool table, a big 4x8, $350; good paper bike, 3-speed, $20. 477-0492.

2 PIECE TURQUOISE SKLAR chesterfield with reversible back and seat cushions, excellent condition. $210.00. 384-9425.

WOODPECKER
Casual furniture you can afford — Village Square, Bastion Square, 382-6412.

BEAUTIFUL OLD DUNCAN Phyfe drop leaf table, opens 36"x46", plus 4 chairs. $200. 478-4248.

CHESTERFIELD, CHAIR, BLUEgreen, foam cushions, good condition. $175. 598-8137.

CUSTOM BEDS; CAPTAIN'S $110; Mate's, $110; bunks, $90. Delivered. 479-7400.

MODERN DINING ROOM SUITE, table, 6 chairs, buffet and hutch. $475. 477-8324.

EXCELLENT CONDITION, large solid mahogany dining table, $450. 598-6523.

BEDROOM SUITE, OLD STYLE, solid walnut, 6 piece, phone 598-7403.

THREE PIECE WALNUT BEDroom suite, gold velvet headboard. $150. 652-3393.

SIMMONS HIDE-A-BED QUEEN size, 10 months old, new condition, $550. 595-5079.

KING SIZE WATER BED FOR sale, $45. 479-6198.

EXCELLENT CONDITION, 5-piece kitchen suite, $75, 384-1473.

LARGE BEDROOM SET, WHITE Oak finish, $350. 382-7618.

98 TV, STEREO, RADIO SALES and SERVICE

Repo. Stereo
SYLVANIA SPANISH STYLE CREDENZA WITH CASSETTE RECORDER PLAYER, IN GOOD CONDITION.
$383
Continental Home Supply
386-2450

RECORDS AND 8 TRACK TAPES
20% OFF

ALL OUR TABLE LAMPS
25% OFF

Zenith cassette. Reg. $49.95 for $39.95.
Soundesign clock radio AM-FM. Reg. $49.95 for $39.95.
3-speed record player. Reg. $59.95 for $39.95.
Hi-Fi stereo headphones, $9.95.
BASF casette recorder, $69.95.
RCA radio, $19.95.

KENT'S TV AND STEREO
742 Fort 383-7104

SPECIALS
Used Color TVs
From $100.00

SERVICE
Our TV Technicians are fast and efficient. Give us a call at 385-7423.

FAIR DEAL SERVICE LTD.
3454 Tillicum
(at Burnside Plaza)

BUTLER BROTHERS
TV RENTALS
1720 DOUGLAS STREET
385-3832

USED ROBERTS REEL TO REEL combination 8 track recorder, A-1 shape, 6 months warranty, $159.95
ATLAS STEREO and TV
763 Ford St. 385-2712

AKAI 260D REEL - TO - REEL tape recorder. $450 or offers. 385-1660.

98 TV, STEREO, RADIO SALES and SERVICE

PHILIPS
ELECTRON
383-5432
100 W. Burnside

For Christmas giving, 8 track and cassette car decks plus a good selection of carrying cases.

Rent or Own
FROM
CITY CENTRE TV
OPEN 10 A.M. — 10 P.M.
6 DAYS A WEEK
3970 Shelbourne 477-4971
Next to K Mart in the Mall

CAR RADIO
from $29.95. Custom installation, available for most makes.

B.C. SOUND & RADIO SERVICE
931 FORT 383-4731

SAVE $75 ON AGS AM-FM 8 track tape, turntable, speakers, portable $170, or offer. Plus, save $60 on Lloyds AM-FM 8 track tape, turntable, speakers, portable, plus free one earphone, $140. 1230 Carlisle after 4 p.m.

ELECTROHOME STEREO CONsole with BSR auto turntable, AM-FM stereo, Spanish styling, $238. Also a technics Dolby cassette tape deck with VU meters, Cr02 bias switch, memory pos. auto stop, $280. Phone 656-1457.

CAR CASSETTE, TAPE DECK, and speaker, like new $100. Sharp AM-FM stereo, turntable and cabinet optional. Only a few months old, $230. Phone after 6:30 p.m. 642-4147.

JOHNSON CB 23 CHANNEL MESsenger 1 to 4M Base station with dual receive capability, only for the critical CB operator, as new, $400, 598-5251.

C.B. RADIOS
Sales and Service. BALL & SHEMILT Electronics Ltd., 1 West Burnside Rd. — 386-9414.

1 AKAI 4000 DB PLUS 2 AKAI Mikes. Retail value $650. Asking $375 or best offer. Call Jim at 382-0105.

COMPONENT STEREO AND stereo cassette deck, speakers, good condition, $250, offers, 478-0401.

ROBERTS S918B 3-WAY SPEAKers, excellent walnut grain boxes, $270 per pair or deal on 4 speakers. 383-4447.

ALMOST NEW RADFORD AMP and pre-amp. Valued at $900, asking $500. Rob at 477-3826 between 5-7 p.m.

1925 AMPHION PHONOGRAPH IN working order, in oak cabinet with record compartment. 478-8836 after 10 a.m.

KENWOOD 8004 CONCOURS CONdition 75 watts RMS per channel. Phone 595-5428 after 5 p.m.

TOSHIBA SOLID STATE stereo, just been overhauled. Asking $200. 382-0555.

PORTABLE TURN-TABLE, AMplifier, speaker, heavy duty, 15-80 RPM. $80.00. 592-1968.

THORENS TABLE, ESS SPEAKers, quad amp., pre-amp for sale. 385-3534.

SONY TC 200; REEL-TO-REEL, good conditon, $175 or best offer 3-7 P.M. 385-6665.

RCA 26" COLOR TV CONSOLE model, excellent condition, $325. 384-3268.

23" RCA BLACK AND WHITE TV, excellent condition. Like new. $100. 478-4500.

19" BLACK AND WHITE PORTAble TV, excellent condition. $50. 478-4500.

ONE PAIR EPI 150, SPEAKERS walnut and brass inlaid, like new $350. 382-2630.

PIONEER QX-646 STEREO REceiver, 22 watts RMS per channel. Reasonable. 384-9259.

STEREO RECEIVER, AM-FM, separate turntable, speakers and stand. $165. 658-5854.

ELECTROHOME CABINET stereo. $175. 479-5565.

MAGNAVOX 19" COLOUR TV, best offer, 478-8905.

FANON CB RADIO. 23 CHANNEL, set up for auto. Offers. 595-6641.

AM-FM 8 TRACK, ONLY $100, 478-4830.

FOR SALE— COMPONENT stereo, $800, must sell, 384-3336.

22" ADMIRAL COLOR CONSOLE, $175. 652-1649.

MARANTZ 1060 AMPLIFIER $260. 382-7952.

99 GROCERIES, MEATS AND PRODUCE

FRESH B.C. SHRIMP
—in 1 lb. containers
—$2.50 lb. delivered 10 lb. minimum
Will deliver on Dec. 16, Dec. 20, Dec. 23. All orders must be in before Thurs., Dec. 18 at noon. 478-4807.

SEAWIND SEAFOODS

SAVE ON MEAT
Try our Autumn Pack. 50 lbs. of waste free meat for less than $1 a pound.
12 lb. Cross Rib Roast
8 lb. Chuck Steaks
9 lb. Minced Beef
3 lb. Chops
10 lb. Frying Chicken
3 lb. Stew
5 lbs Pork Sausage
Sides of Choice grade A Baby Beef, guaranteed aged and tender .99 lb.
ALBERTA MEAT DISTR.
1811 Cook St. 383-3012 or 383-8552

WHELDON MEATS WHOLESALE
100% satisfaction guaranteed
Alberta Grain fed A-1 beef.
Sides 97c
Hinds $1.19
Fronts .79
Sides .97
Sides of Pork $1.09
Cut, wrapped and sharp frozen
Free delivery

Custom and game processing
40 Irwin Road 478-1281

MEAT AT McCOLLS
Sides of Grade A Beef, 210-250 lbs. $1.05 lb.
Price includes Cutting, Wrapping and Sharp Freeze
Homemade black puddings, white puddings and sliced sausage.

BUY NOW WHEN THE PRICE IS RIGHT
382-1611 382-1611
Parliament Mews

SAVE MONEY AT HARVEY'S
Smoked or fresh picnics 89c lb.
Pigs feet 29c lb.
Minced beef, 10 lb. lots 99c lb.
Pork steak, 5 lb. lots $1.29 lb
FREEZER BEEF SPECIALISTS
Baby Beef sides $ .95 lb
Red brand sides .99 lb.
2709 Quadra Street 383-2031

WILLIAMS QUALITY MEATS
Grain-Fed Grade "A-1"
Freezer Beef
Sides $1.09 lb. Hinds $1.29 lb.
Fronts .89 lb.
Full Baron of Beef $1.25 lb.
100 per cent guaranteed quality
795 Fort Street 384-0525-26

APPLES!
Macintosh, Spartans, Golden Delicious and Newtons kept at thier peak of freshness in cold storage. Saanich Orchards, off Stelly's Cross Rd. 652-2009.

FARMER FRESH OKANAGAN apples, onions, potatoes, lots of beautiful Christmas decorations. Every day from now to Dec. 24 on the Community Place, Sooke Road in Colwood.

APPLES
Macintosh, Spartan, Golden delicious and Newtons, kept at their peak of freshness in cold storage. Saanich Orchards off Stellys Cross Rd. 592-2009.

MELTON MOWBRAY OR LARGE pork pies. English plumb puddings, dark or light and cherry cake. Short bread, mint tarts, sausage rolls. 479-2424.

FRESH DUG CARROTS, 8C PER lb. Phone 479-7693.

99 GROCERIES, MEATS AND PRODUCE

APPLES
golden and spartans
Sunhill Orchards
5963 Old West Saanich
652-2889

FURBANK FARMS
1180 Royal Oak Dr.
Farm Fresh Eggs and Vegetables
10 cut-up boiling fowl, $7.90

MYHILL RANCH
For better quality beef. Phone 112-743-9432.

100 MISCELLANEOUS FOR SALE

PANASONIC DEALERS
SALES SERVICE RENTALS

COLOR TV's
Buy the best and reduce costly service calls. Panasonic 1976 portable color TV's from $369 and up. 26" Panasonic consoles, 100% solid state—modular sets $699 full price, no down payment — low monthly payments, free delivery. Yes, we take trade-ins. Good used color sets, Electrohome 25" color $179 full price.

REPOSSESSED
RCA 26" color console $499 full price (was $850 new), low monthly payments. Panasonic 19" color portable $399. Panasonic 5" pop-up TV-am-fm radio AC-DC (as new) $199.

STEREO'S—HI-FI EQUIPMENT
Specials galore on technics direct drive turntables, cassette tapedecks, 4-channel and stereo receiver. Akai reel-to-reel tape decks at low prices. Complete line of Panasonic home entertainment stereo units.

USED STEREO'S
Panasonic am-fm 8-track and cassette recorder complete with two speakers, clearance price $350 (was $470 new). Dual 1214 turntable $79. Sansui SR3050 turntable $125 full price. Panasonic stereo with hide-away turntable, am-fm radio $249 including stereo stand.

CAR STEREO'S
Complete line of Panasonic car cassette, 8-track, and radios including 4-channel discrete.

MICRO-WAVE OVENS
Panasonic micro-wave ovens $399.

SEWING MACHINES
SALES SERVICE RENTALS
(repairs to all makes). All new machines 15% off regular price. Elna Lotus 35 reg. $479.95 special $399. Yes, we take trade-ins.

BANK FINANCING—OPEN 10 A.M. TO 6 P.M. DAILY, 'TIL 9 P.M. FRIDAYS

INDEPENDENT BUYERS DISCOUNT SERVICE LTD.
939 Esquimalt Rd. 383-1780

TILLICUM FURNITURE COLWOOD STORE ONLY FEATURES XMAS SPECIALS

HITACHI, COMPONENT STEREOS, 8 TRACK TAPES, AM-FM RADIO, PHONOGRAPH, $399.95. SAVE $200.

Store wide savings on all chesterfield suites up to $100 off all regular prices. Savings on all dining room furniture. 10 per cent off all lamps and occasional tables. Savings on limited stock bedding, singles, $99.50 and $129.50 doubles, $129.50 and $149.50 complete. Also all sofa beds greatly reduced.

DRIVE OUT AND SAVE
FREE PARKING
FREE DELIVERY
2612 SOOKE RD.
478-0522

SHOP and SAVE
Duncan Phyfe drop leaf table and 6 chairs $439.00, Round rock maple table and 4 chairs $399.00, 9 pc. Mediterranean style dining suite clearance $995.00, 5 pc. kitchen suite $59.00 to $99.00, Buffet $149.00, Corner china cabinet $269.00, 2 pc. Chesterfield suites $149.00 to $589.00, Hide-beds $159.00 to $299.00, Single size hide-beds $159.00 to $299.00, Single size Hide-bed $189.00, Studio couch $95.00, Recliners $99.00 to $189.00, Swivel rockers $159.00, Complete bedroom suites from $199.00, Single beds $44.50 to $195.00, Chests of drawers $39.50 to $169.00, Dressers $39.00 to $149.00, 48" maple bed complete $119.00, Cedar chest $119.00, Drop front desk $189.00. 9x12 rugs $49.00 to $89.00. Fire grates $7.95 and $11.95. Glan and china giftwares, Musical jewelry boxes, and many more items priced to sell. Use your Chargex or Master Charge.

PANDORA FURNITURE LTD.
New and Used Furniture
1030 Pandora Ave. 383-6319

Mel's BARGAINS
Used Furniture And Appliances
We Also Buy
Free Appraisals
3460 Quadra 384-3152

CHRISTMAS TREES
BUY YOURS FROM THE BOY SCOUTS AT THE SCOUT HALL OPPOSITE SHELBOURNE PLAZA (BEHIND CABLE-VISION). ALL TREES FRESHLY CUT.

MOVING
into furnished trailer, selling black and white TV $30; Arborite double dresser with mirror $49; 2 twin beds with headboards $100; double bed with headboards $50; brown furon sectional chesterfield $40; hostess chair with new covering $10; 40 feet chain link fence $50; and many miscellaneous accessories. 656-5898.

HOUSEHOLD FURNISHINGS INcludes kitchen, bedroom, living room suites. Recliner, rug, wardrobe. All articles above average quality and less than one year old. Also inside doors ($5 each) headboard hump back trunk, large collection of Avon bottles and sewing machine 479-1134.

WOOD HOUSE SIGNS
any size
order early for Xmas
KAJ NIELSEN
2910 Trans-Canada Hwy.
478-4368

BASEMENT SALE — LEADED glass windows, clothes closet, drapes, lady's bike, coffee walnut table, mens skiis 205cm, snow tires for small car. 609 Trutch Street 10 - 5 Saturday.

TRUNK BALLAST BAGS—FOR those icy road conditions. Super-tough sand and gravel bags—to keep you moving this winter. Now at Industrial Plastics Ltd., 2105 Douglas 386-1477.

HEAVY HAND CUT CRYSTAL 15-piece punch bowl set $125, also wine decanter with six matching stemmed glasses $90, both sets in beautiful pinwheel pattern and both brand new. 592-7956.

XMAS TREES
Deluxe pine and plantation fir Xmas trees starting from $2.00 a tree at Connolly's Lawn Mower Shop on Douglas St. next to the Red Lion.

LADIES HOSLACH BLACK leather ski boots, size 8. Ladies size 5 red. Ladies leather pant coat, size 13-14. Child's warm-up pants size 12 as new. 477-2666.

HIDE-A-BED $165; POOL TABLE $200; 15 cu. ft. deep freeze $250; portable dishwasher $145; 2 door fridge, 30" range $135; automatic washer $100. 477-6681.

GET YOUR JEANS AT
SIDNEY JEAN JUNCTION
2948 Beacon Ave.
656-5916

COLONIAL ROCKING CHAIR, $50; size 6 ladies' skates, $20; 1 leather jacket, size 14, $70. 598-3773.

WHY BUY AND MAKE A MISTake? Rent a telephone answering service from interconnect. 384-0511.

1X1 CERAMIC TILE WITH GOLD and other patterns, direct import prices, real savings. 386-2812.

100 MISCELLANEOUS FOR SALE

BUY-RITE
Furniture Warehouse
EMERGENCY
Clear-Out
CONTINUES

Several areas of our basement warehouse have been flooded and we require additional space immediately for the water damaged goods.

$53,000
Worth of brand new home furnishings must be sold and removed right away, and to do this we have —
"SLASHED THE PRICES."
— Chesterfields — Sofa Beds
— Davenports — Recliners
— Bunk Beds — Chairs
— Dinette and Dining Suites
— Bedroom Suites
— Box springs—mattresses
— Colonial open stock furniture
— Unpainted furniture
— Occasional pieces of all kinds such as hassocks, lamps, desks, bookcases, china cabinets etc. etc. — also colour T.V.'s, stereos, fridges, ranges, washers and dryers and many, many more items too numerous to list.

SPECIAL NOTICE
This year Buy-Rite will be closed for our annual staff vacation from Dec. 18, 1975 to Jan. 5, 1976 inclusive.
So Dec. 17 is the last shopping day to purchase and remove your home furnishing requirements at the special emergency clear-out prices.

Warehouse Store Hours
9 a.m. - 5:30 p.m.
Daily
Fri. Till 9 p.m.

BUY-RITE
Furniture Warehouse
704 View (Basement)
385-4744

Camper and Boater Christmas Gift Suggestions

Chemical Toilets—Dri-Z-Air Dehumidifier—Fire Extinguishers—Interiorcoms—Levels—Transmission Coolers—12V Flourescent Light—Camper Jacks—Animal Decals—Stabilizer Jacks—Hydraulic Jacks—Portable Kerosene Heaters—Magazine Racks—Spare Tire Covers—Toilet Chemicals—and Numerous "Stocking Stuffers."

S. J. PEDEN LTD.
2855 QUESNEL ST. 386-3464

EATON'S WAREHOUSE STORE
749 View St.

GIFTS FOR FUN!
Pedometer (Measures the distance you walk), sling shot, horseshoes, skate board, bull-worker, toboggan, binoculars, tether ball, roller skates.

Robinson's
1307 Broad 385-3429

WOOD HEATER
Ashley heater burns 1 load of wood for 12 hours. Thermostatically controlled, heats 3-4 rooms efficiently. Light 1 fire a season and save on fuel. Open Hearth Fireplace Shop, 824 Johnson St. 385-6644.

MOFFAT GOURMET COPPERtone stove, $230; older range, $35; Princess fridge, $90; ship wheel bunk beds, $160; gas heater, $40; 8 mm camera, projector, editor, slicer, $90; boy's Duffle coat, raincoat, school blazer, etc., 592-4358 2135 Sandowne.

CHAIN SAWS
SALES — SERVICE — PARTS
For Most Makes
HOMELITE CHAIN SAWS — Most models in stock from $119.95
VIC LAWNMOWER HOSPITAL
834 Johnson 386-8338

2½ TO 3 SQUARES CEDAR shake, 18" heavy butt, $30 per square. 40" electric stove with warming oven $80. 2 Barrel chairs, need to be finished $10 ea. 385-0603 or 388-9072 after 5 p.m.

CHESTERFIELD AND CHAIR recently recovered $125. Large wardrobe $45, china pedestal sink $45, metal shower with taps $25, gold plush rug $20. Phone 386-1449 or evenings 652-2337.

INVENTORY CLEARANCE
Used manual and electric typewriters. Used adding machines and calculators. On sale, desks, chairs, and filing cabinets. City Office Equipment. 386-8396.

YE OLDE TOY CHEST
Please visit us for your quality and unusual European and domestic toys. Open from 9-9, A-4 Nootka Court. 386-2711.

AUTOMATIC WASHER, ADMIrals, like new, heavy duty, 1 yr. old. $250.00. Electric range, apartment size, very good shape. $125.00. 386-0702.

INVENTORY CLEARANCE
Used filing cabinets, 4-dr. letter size, $79 and up. Reconditioned cash registers. City Office Equipment, 386-8396.

DIAMOND WEDDING RING SET, 1968 Triumph Herald Convertible, 44,000 miles, new crib mattress and a square coffee table. Call after 11 a.m. 384-9008.

GAS STOVE 56"x28", TWO large ovens, for price of canopy $50, walnut and mahogany spoon racks, 384-4818.

FOR SALE: NEW AND USED hotel furnishing, chairs, dressers, coffee tables, etc. 385-3366.

OUTDOOR INCINERATOR BARrels, ready to use, free delivery, $5.49. 383-1328.

NEW PANT SUITS, LOW price, all sizes. Evening dresses. 384-5016.

180 SQUARE YARDS SHORT shag, good quality, almost half price. 383-4413.

UNDERWOOD TYPEWRITERS for sale. Interconnect, 939 Johnson. 384-0511.

BRAND NEW GIRLS BIKE, $25; Sea Breeze portable stereo, excellent condition, $40; 385-5918.

CUSTOM BUILT SHEDS, WORKshops and garages, very reasonable prices, 385-3796 after 6.

STUFFED SNAKES, 10' OF CUDdling multi-colored corduroy. 383-3355 or 477-2960.

RUMPUS ROOM CHESTERFIELD and chair bargain $25, man's ski pants 38, worn once $10, 382-9668.

4 X 8 POOL TABLE AND PEllet gun. 479-3478.

LADIES TROTTER LENGTH Muskrat fur coat $50. 477-6564.

MUST SELL SINGER ZIG-ZAG. $100. 383-6324.

100 MISCELLANEOUS FOR SALE

BARGAIN ANNEX
USED

Gold tweed sleeper lounge, good condition $ 89.95
Rose Hidabed Nylon cover $129.95
Rust denim covered Hide-a-bed 4 chair $199.95
White molded wood, portable bar $ 59.95
New platform rockers by Kroehler $119.77
New as is wall unit with desk $ 89.77
Floral swivel rocker, good condition $ 59.95
Colorful blue and green recliner, good condition $ 59.95
Beautiful wood and glass table lamp $ 19.95
Walnut finish, single pedestal desk, as is $ 69.88
Lovely Pecan chest with attached mirror $ 89.95
Brown nylon cover chesterfield and chair $ 79.95
Book case with glass doors, large size $ 74.88
Book case with glass doors, small size $ 59.88
New walnut finish, double pedestal desk $ 94.88
Extra special Black vinyl sofa and chair with matching recliner, 3 pces. all for $ 99.95

Come in and browse around

Trade-ins accepted

Used articles purchased

FREE DELIVERY
A DIVISION OF STANDARD FURNITURE
753 VIEW ST.
382-5111

THE TRADERS

BIG SAVINGS ON 3-ROOM GROUPINGS
A wonderful selection specially grouped including, living room suite, kitchen suite, bedroom suite and accessories.
All complete as low as $998.

SPECIAL VALUE
on 2 pc Tub style Colonial chesterfields. Good colour choice.
Clearing 2 pc suite $498.

XMAS SUGGESTIONS
Tea trolleys from $29.95
30" highback bar stools from $49.50
Beautifully dressed dolls, choice of sizes from $7.95
Old fashioned chime wall clocks from $89.50
Lamps galore at big savings.

MANY APPLIANCES AND TVs AT CLEARANCE PRICES!

EASY TERMS TO 36 MONTHS
Open Nightly till 9
Saturdays till 6
Phone 388-6264
715 Finlayson

Victoria Glass
360 Bay Street
(Across from V.M.D.)
388-4811 388-4141

MIRROR SPECIALS
Bevel Mirrors
40"x36" $42.75
60"x30" $36.75

Plain Door Mirror
16"x54" $17.25

NEW SEWING MACHINES ON SALE
White zig zag portable, $128; Brother semi automatic, $168; Elna Lotus, save over $50, Sale $298; Bernia open arm automatic, Save over $50, Sale $358.

SAWYER SEWING CENTRE LTD.
940 Fort St. 386-6238

Open Mondays till Christmas

SELLOUT
of all Freezers, Dishwashers, Stoves, Fridges, Washers, Dryers and Side by Side models refrigerator - freezer combinations. All brand new and all selling out at our cost plus 10 per cent. Our TV rental and service business has gotten so big we are forced to discontinue handling kitchen white goods. We need the space. We can arrange easy budget terms with low monthly payments.
Fair Deal Service Ltd.
3454 Tillicum Ph. 385-7426
(at Burnside Plaza)

MICROWAVE OVEN
Demonstrations
HARKNETT FUEL
2333 Government
384-9381

PING-PONG TABLE, GIRLS skates, size 2, size 8, boys skates size 7, 2 stools, chest of drawers, italian glass and wicker 12 gal. carboy, complete hot wheel set, road race set, boys' leather boots size 7, girls standard bike, 3—2-lb. sleeping bags. 479-6326.

VARIETY SALE FRIDAY AND Saturday. Chest of Drawers $20; Hall and other tables; Antique brass companion set $35; Large Parrish print $65; Small Wing back Chair; some toys; christmas decorations, glass, etc. 388-5276.

GUESTS FOR CHRISTMAS?
Just the thing is bed complete with box spring, mattress and custom headboard. Excellent condition. Two fitted sheets to go. $100. 592-4001.

TSARTLIT CAMPSITE STORE
Boat ramp, fish and tackle, Indian handicrafts, sweaters, hats, socks, and mitts. Great Christmas ideas. Come and see. 800 Stelly's X Road.

OAK HUTCH, ROLL TOP, $200; side board, $40; copper bin, $70; oak trunk, $60; 6'x5' window, 2 4'x4' windows and solid core mahogany door, 479-8179.

FOR SALE OR TRADE 9' STEPside Pickup box. With or without canopy. 656-4412.

100 MISCELLANEOUS FOR SALE

AUCTION GALLERY

We buy, sell or consign. Appraisals for all purposes. ESTATE SALES and LIQUIDATION SALES. Immediate pickup of your goods. All items sold same week of pickup. NO WAITING! We have our own trucks and two locations to serve you.

VICTORIA
966 YATES ST. 386-8448

HASTINGS
Reconditioned appliances
1 — 30" ELECTRIC RANGE
1 — AUTO. FRIGIDAIRE WASHER
1 — McCLARY DRYER 90 day warranty
386-7734 2100 Douglas

ABC ELECTRIC
1 only, 1974 Gibson continuous clean range. In new condition. $395. Continuation of warranty.

Replace range elements now in time for Christmas baking. Old elements checked at no charge.

TELE-TECH
Operated with A.B.C. Electric
831 Yates 385-6783

Aladdin Furniture Strippers Ltd.
356 BAY ST. 383-2533
Let us strip your furniture of all paint and varnish. Closed Monday.

USED
In very good condition, Viking deluxe 30" range and 2 dr. frost free fridge, in white.
Call Ken, 386-2450
CONTINENTAL HOME SUPPLY

DISPLAY CABINETS
UNIVERSAL TRADING CENTRE
584 Johnson. Upstairs Warehouse bargains. Tools, furniture, antiques, curios, glassware, pictures, stereos, cameras, and jewellery. 383-9512. Large selection of Christmas Gifts.
We Buy, Sell and Trade

THE PERFECT UNUSUAL GIFT Choose from professional photographers' original collection of tasteful artistic nudes. Surprise your best buddy or dress up your own den $20 special for Christmas. Phone 477-9884 evenings only, 478-2624 days. Appointment to view.

RUGS LOOK "NEW" IT'S SO easy with RUG-MATE stain removing rug shampoo. Rent electric shampooers for $2.00. 8 hours, plus materials. Also Hero Airless spray units, sales and rentals, Clark and Pattison, 760 Bay St. See our ad under Painters for other supplies.

WHAT'S HAPPENING AT
Victoria Lawnmower
TO SERVE YOU BETTER?
834 Johnson St. 386-8338

CARPET FOR CHRISTMAS? Save up to 30 per cent or more on 1 of a kind broadlooms and carpet. All or part of your home. For Christmas at Carpet Trend at Skinner and Langford St. in Vic West. 386-

100 MISCELLANEOUS FOR SALE

EXCELLENT XMAS GIFT
Save on dining out with Victoria diners tickets. $7.50. 382-1310, 592-7680.

GOOD SOLID BROWN HIDE-A-bed. $150. Brown dinette table like new, $40. Stained barrel table. Also wanted a spayed adult cat for child. 385-5626.

9" ROCKWELL BEAVER TABLE saw, $250. 1959 Chev car radio, $15. Pair Brofty jacks, $50. 595-4079.

FLOOR POLISHER, CAR ROOF rack, Crowncorder recorder, ice skates, size 2 and 3, boy's bicycle, three-speed, offers. 477-3028.

OSTERIZER BLENDER (NEW) cost $80, sell for $60. Wool rug, beige with underpad, 11x12, $50. 658-8140.

GARAGE SALE SUNDAY 11-5 p.m. sewing machine, beds, dressers, table and chair miscellaneous. 230 Ontario St. back door. 385-5897.

IMPERIAL OSTERIZER blender, nearly new, ideal for baby food. Regular $33. Sell for $25. 386-9667.

10 CUBIC FT. FRIDGE GOOD condition $75. McCulloch chain saw model 6000 excellent condition $140. 656-3775.

HAVE BOUGHT RADIAL-ARM. Must sell 9" Rockwell table saw, 3 months old, $300, or best offer. 479-4692.

LARGE WOODEN DOLL CRADLE, ladies' mohair and wool winter coat .Teal blue, size 44-46. 1788 Emerson St.

VIKING TV B AND W WALNUT console; folding pilot seat for boat; two G78x14 studded tires; 592-9159.

WALL-TO-WALL HEAVY LINED beige cotton brocade drapes, 8'x25', 8'x20', value $1,200, will accept $400. To view. 592-0279.

CHESTERFIELD AND CHAIR, $75, Squirrel stove $95, occasional chair $10, Hong Kong chair $5, new double bed $95. 598-4711.

ROCK GROUP LONG PLAY records, variety, good condition. $3.50 each. 386-9667.

PORTABLE TYPEWRITER heavy duty Smith Cornona, excellent condition, $85. 658-8857.

103 MISCELLANEOUS WANTED

LUNDS
Auctioneers Ltd.
We BUY For Cash
APPRAISALS
926 Fort St. 386-3308

KILSHAWS
1115 Fort St.
AUCTIONS
Friday at 7:00
Appraisals
for
Insurance and Sale
PURPOSES
384-6441

THE SALVATION ARMY Needs your re-usable clothing, furniture and household goods. "Help us to help others." Family Thrift Stores. Victoria, Sidney and Langford. For pickup — 386-3295.

WANTED TO BUY: "OLD TOY trains, 3 rail, electric or wind-up, passenger or freight. Made by Hornby, Marx, Meerklin, Lionel, American Flyer. The older the better. Also pre-war tin and cast iron toys, telephone daytime, 382-1512. If writing to "Dohan, 1035 Pandora, Victoria, B.C."

WANTED — MECHANIC'S SPECIAL Silage chopper with cutting bar and pickup, also silage wagon. Joe Kalugin, R. R. No. 1, Bayne Rd., Fort Alberni, B.C. V9Y 7L5

WANTED FOR BARN SALE: large old wood stove, also antiques. English prints, old furniture, copper and brass, etc. 479-2684.

JUST MOVED TO CITY. NEED fridge, household furniture (all), garden and carpenter tools. Phone 479-7696.

CHRISTIAN RETREAT CENTRE needs furnishings for 12 bedrooms. Suitable donations gratefully accepted and picked up. 595-6127.

WANTED TO BUY MISCELLANEOUS items from early 1960, school sweaters and pictures. 658-8922.

TOOLS WANTED: CARPENTERS mechanics, machinists, jewelers, watchmakers, etc. Please call 592-7131.

WANTED — POOL TABLE, GOOD condition; bar bell and steel weight set. Ask for parent, 382-1410.

8 MM PROJECTOR WITH sound, treadle sewing machine, 383-0405.

WE BUY AND SELL ANYTHING of value, Universal Trading Centre, 584 Johnson, 383-9512.

ORNAMENTAL FOLDING screen required. Please phone 592-3839.

MY THREE DAUGHTERS HAVE asked Santa for a piano. Help!!! 477-4740.

WE BUY FURNITURE, HOUSEhold goods, pictures, tools, etc. Best cash prices. 386-0462 anytime.

WANTED BOXING EQUIPMENT and H-O guage train track and accessories. 477-2730.

DOLLS: OLDER PAPER, BISque, composition, parts: Bye-Lo steiner, schoenhut. 383-0350.

HIGH BACKED CHESTERFIELD, mohangany furniture, china, etc. Private. 595-7567.

WANTED: BAND SAW, COMplete with stand and motor, good condition. Call evenings 652-3801.

WANTED — OFFICE DESK AND chair at least 30"x60", call 384-5616.

WANTED STEAM TRACTION ENgine, and small restorable steam boilers. 592-7058.

WANTED: USED ¾ BOX SPRING and mattress also 30-40 gallon aquarium. 383-0868 or 478-6947.

3-DRAWER METAL OR WOODEN filing cabinet, also office desk. 386-3867.

WANTED: ROYAL DOULTON and Hummel figurines, fur coat small size. 477-3116.

WANTED: ROCKING SWAN FOR Christmas. 386-0795 after 8 p.m.

WANTED TREADLE SEWING machine. 642-5746.

WANTED SMALL CEMENT mixer, 477-3774.

FRIDGES AND FREEZERS bought. 598-7422. All-Temp.

SELL OLD BOOKS TO THE Haunted Bookshop, 382-1427.

WANTED FRIDGES, RANGES, washers and dryers. 385-2033.

SMALL PROPANE TANK, (20 lbs.). 477-1485.

WANTED: DIRECTORS CHAIR, good condition 592-2016.

PLAY PEN REASONABLE IN good condition. 477-9349.

109 MISCELLANOUS TO RENT

SAWYER SEWING CENTRE
RENT TO OWN — Domestic and Industrial sewing machines
840 FORT 386-6228
CLOSED MONDAYS

BOBCAT RENTAL
$10 per hour, $15 with operator or $50 per day. 10 mile radius, no delivery charge. 478-8991.

115 SWAPS

24' LYMAN BISCAYNE DEMO. On display, finest quality f.g. lapstrake construction, 225 Chrysler, inboard, direct drive, f.w.c. Sale priced $16,900. Trade's welcome. Mace Marine, 453 Head St. 383-3324.

'75 F250 ¾ TON, 360 V8, HEAVY duty cooling and automatic, power steering, overload spring, rear sliding window, radio, 6 tires, low miles at $4,500. And older ½ ton or ? 642-3857.

WANTED USED GOOD CAR IN exchange of work. 592-3763.

115 SWAPS

104 POLAROID CAMERA ($50) for set of walkie-talkies (radius not less than 5 miles). 388 5233.

116 COINS AND STAMPS

OLYMPIC SERIES 1 IN DISPLAY case. Special $43.50. Admiral Stamp and Coin Shop, 849½ Fort St., 384-1315.

117 ANTIQUES

VICTORIAN FURNITURE INcluding set of 6 dining chairs, bureau-bookcase% wall clock, side board, pair rush seated chairs. Georgian single drop leaf mahogany table. Oak chest. Phone 592-7605.

11-PIECE SOLID OAK ANTIQUE dining room suite, Jacobean legs, beautiful condition. $2,500. Set of 3 interlocking Duncan Phyfe tables $80. Duncan 746-4798.

SELL JEWELLERY (ESPECIALly diamonds) for more. Your price less 20% selling on commission Bygones Antiques, 809 Fort 383-5811.

11-PIECE SOLID OAK ANTIQUE dining room suite, Jacobean legs beautiful condition. $2,500. Set of 3 interlocking Duncan Phyfe tables $80. Duncan 746-4798.

PAIR JACOBEAN OAK SIDE chairs, Needlepoint seats. Needlepoint firescreen. Curved fluted back. Turquoise brocade loveseat as new. 652-1407.

BEAUTIFUL OLD DUNCAN Phyfe drop leaf table, opens 36"x46", plus 4 chairs $200.00. 478-4248.

HIGHEST PRICES PAID FOR quality antique furniture, clocks, rugs, etc. David Robinson, 384-6425.

MAGGIE CAMPBELL'S ANtiques. Quality Antiques. Attractive Gifts for Christmas. 402 Moss St. at 5 Points.

1925 AMPHION PHONOGRAPH IN working order, in oak cabinet with record compartment. 478-8836 after 10 a.m.

WANTED—CANADIAN, AMERIcan or European paintings, Bygones. 809 Fort, 383-5811.

TOP CASH FOR JEWELRY, ANtiques, pictures, curios, etc. Bygones Antiques, 809 Fort, 383-5811.

ANTIQUES EXPERTLY REpaired. Call 478-2539.

WALTER J. PHILLIPS WOODCUT Rundle, $175. 592-4191.

120 GARDEN SUPPLIES

FAIRBRIDGE NURSERIES
Just drive to Duncan for your Christmas shopping, the largest display of pottery, wrought iron, cement ornaments, benches, living fountains, etc. The Island's largest gift centre, tropical and blooming house plants. Visit our large greenhouse with Cascade fountains in a tropical atmosphere. Fruit trees, shade ornamental trees, evergreens, shrubs, bulbs, etc. 5 acres of display. It pays to drive to Duncan this week. Fairbridge Nurseries, Trans-Canada Highway North, opposite B.C. Forest Museum. Open daily 10 a.m. to 5 p.m.

Fertilizer

COW MANURE FOR SALE, 6 yds., $35 delivered. Pendray Farms Ltd., 477-1519.

Plowing, Rotovating and Cultivating

DON'S TRACTOR SERVICE
477-3913
We rotovate, plow, cut grass and brush also, loading and hauling.

Topsoil, Rocks and Fill

SCREENED TOPSOIL WITH Manure and sand added. $11 per yard delivered, minimum 6 yards. Garden sand $5 per yard. Road gravel, E. Nixon Ltd. Phone 385-4431 or 385-5642.

SAND AND GRAVEL SUPPLIES. Good quality top soil. Phone 478-1000. Don Mullett Trucking.

125 PETS and SUPPLIES

PUPS GALORE
GOLDEN RETRIEVERS
BLACK POODLES
HEINZ 57
246-3923 CHEMAINUS

KENNELS OPEN TO VISITORS looking for small housepet, Pekingese, Lhasa Apsos, Toy Spaniels (Bostons and Pomeranians later). Will hold. Terms acceptable. Cobble Hill, 743-2701.

COLDCREEK
GREAT PYRENEES
Quality show and companion puppies for reasonable homes, must have fenced yard. 390-2788.

STOCKING STUFFERS
There are 5 males left, waiting to fill yours. We are purebred registered Irish setter puppies. Please cal Duncan 748-3350 after 5 p.m.

SHADYBROOK KENNELS
Purebred German Shepherd pups, black and tan. Registered, immunized, tattooed, ready Dec. 20. 743-9447.

HOME FOR AGED SPAYED poodle for 1 month Jan. 4, while out of town. Nice nature, people dog prefers home to kennel. Paying rates plus food, 598-6216.

GUINEA PIGS FOR SALE, 2 dogs looking for home, 1 kitten free. Wanting free small animals such as Hampsters, Gerbles, etc. 382-0544.

FREE TO GOOD HOME, BEAgle Bassett male, two years old, has all shots plus licence, very good with small children, cats or poultry. 478-0446.

REGISTERED ST. BERNARD pups for Christmas, make great companions and guardians for your children, phone 653-4331.

FREE HAMPSTERS, ORDER now for Christmas. Available anytime after December 19. Phone 479-1528 between 5 and 9 p.m.

POODLE PUPPY, MINIATURE black male, registered, house-trained, affectionate. $100 will hold until Christmas. 478-6153.

WANTED GOOD COUNTRY home for affectionate cross Lab spayed bitch, one year, very good with children. Phone 598-7674.

SIX MONTH OLD FEMALE DOberman cross. Very gentle and loyal. Had all shots $25. 743-5635 Cobble Hill.

FREE TO GOOD HOME (country?) black 6 mos. male Lab-Setter, shots, house broken, loves children. 382-2630.

PUREBRED MALE SCOTTIE, 10 months old, fully house trained, has all shots, to a good home. 595-642-3932.

HOME URGENTLY NEEDED for small Tabby kitten, very affectionate. Cat's Protection League. 598-5731.

SMOKEY BLUE FEMALE KITten plus all her personal belongings free to good home. 385-0192 after 3.

HEALTHY, AFFECTIONATE male kittens, would like responsible homes, Animals Crusaders, 386-9832.

FRIENDLY SAMOYAN NEEDS loving home, excellent with children. $20. 656-5898.

FREE KITTENS READY FOR Christmas, one orange male, one white female. 652-3136.

UNIQUE CHRISTMAS GIFT, hand raised African Love bird, born Oct. 28, $75. 383-4804.

BLUECAIRN KENNELS PETIT pretty Papillon puppies (small toy) Fully innoculated. 656-2330.

LABRADOR PUPPIES FOR Xmas, choice stock from Mossbank. 479-2574.

ADORABLE PUPPIES, WILL hold for Christmas, $10 each. 479-6205.

BURMESE KITTENS $40, choose one for Christmas, Phone after 5 p.m., 652-1068.

REGISTERED DOBERMAN PINscher puppies from Champion stock, $200. 246-4267.

FOR SALE YOUNG LONG haired Guinea pigs, $5.00, will hold for Christmas, 478-7604.

URGENTLY NEEDED LOVING home for 3 adult cats, 1 male, 2 female. 384-3151 after 3 p.m.

SMALL DOG, PART BOSTON Bull, affectionate, quiet, two years, $5. 478-6281.

PUREBRED GREAT PYRENEES puppies, only 2 left, terms available. 478-9337.

SHEPHERD CROSS PUPS, 8 weeks old. 383-4772 or 612 Sturdee St. Back gate of Naden.

CHARMING PEKINGESE PUPS, registered, top English bloodline. 479-3544.

FRIENDLY 2-YEAR-OLD spayed female cat desperately needs good home. 382-3050.

FREE PART SIAMESE KITTENS to good home. 652-1540.

GOOD HOME WANTED FOR 10-month-old black Lab., $25. 385-1725.

125 PETS and SUPPLIES

BEAUTIFUL COLLIE PUP, sable, male, 8 weeks old. 478-5785.

KITTENS TO GOOD HOMES, mother purebred Sealpoint Siamese. 592-3324.

WIRE FOX TERRIER PUPPIES. Ch. Reg'd stock. Roylean Kennels, Box 3161, Courtenay, B.C.

COLLIE PUPPIES, CHAMPION sired ready for Christmas. Phone 478-2714.

VERY AFFECTIONATE MALE Peke-Pom cross puppy. Good child's pet. 479-6904.

CHIHUAHUA PUPPIES READY for Christmas. Phone 478-2714.

REGISTERED LONG COATS CHIhuahua male pups, 478-6924.

BABY GERBILS FOR CHRISTmas, $1 each. Phone 477-1205.

PUPPIES, 8 WEEKS OLD, SAmoyed-Shepherd X. Call 386-0563.

NINE MONTH OLD SAYMOYED, had shots, $40. 598-3817.

CHESAPEAKE BAY RETRIEVER puppies, top blood line, 479-1211.

FREE KITTENS TO GOOD home, trained. 388-5395 or 382-8498.

MALTESE AND POODLE (MALti-poo) puppies. 479-1334.

ENGLISH SETTER PUPS, 6 MO. old. $100. 478-5773.

BEAUTIFUL PART SAMOYED pups. 478-2063.

128 LIVESTOCK SUPPLIES and EVENTS

SHANKS' SADDLERY
STAFFED BY
PEOPLE ACTIVE
IN
BREEDING, TRAINING
AND RIDING
HORSES.
BUY WITH THE HELP
OF EXPERTS.
EVERYTHING FOR HORSE
AND RIDER.
2801 Douglas at Market

"THE TACK SHOP"
For the choice selection of X-mas gifts visit "The Tack Shop" at Heanlad Stables, 1413 Mt. Newton X Rd., Saanichton — The horseman's paradise of quality riding apparel, equipment, books and gift items. Phone 652-2616.

THE CARRIAGE HOUSE
Has moved! $20,000 stock of harness and driving equipment — come out and do your Christmas shopping at 3145 Livesay Rd. (off Welch). 652-2182.

FOR RENT 14 ACRES PLUS new 18'x30' barn with loft, suitable for 10-12 cattle or 30 plus sheep or goats. 4 minutes from Royal Oak. $150 per month. 477-9514.

TWO-HORSE STABLE IN ROYAL Oak. Fenced paddocks, pasture, lighted riding ring, $450 monthly, complete with spacious 3-bedroom, full-basement bungalow, 652-2182.

10 YEAR OLD WHITE P. O. A., very showy and gentle. Needs good home and rider. Good for Christmas gift, must sell, open to offers. 385-6084.

ONE HEREFORD COW, TWO Hereford cross cows, two yearling heifers, one yearling Holstein steer. 652-3498.

SAANEN BUCK FOR SALE, DEhorned, 6 months old, $25. Will deliver. 652-2566.

WESTERN SADDLE FOR SALE: 15½" seat, with round skirt good condition. 652-3156.

TOGGENBERG DOE, BEST offer or trade for enlarger; SLR; rangefinder. 652-2719.

HORSES BOARDED
Box stalls and pastures, reasonable rates. 652-3257.

SAANEN BUCK SERVICE. 652-1508 or 652-5682. (Clip for reference).

FINE HARNESS BUGGY, EXcellent condition $650. 743-5635 Cobble Hill.

HIGHLAND
TACK AND FEED
721 Station Rd. 478-6438

WANTED: SMALL CREAM SEPArator and milking machine. 479-8313.

6½-YEAR-OLD WELSH MARE, 12½-13 hands, gentle, $175 firm. 479-2023.

MUST SELL 6 YR. OLD GELDing, sound and gentle, any reasonable offer. 642-3475.

WESTERN SADDLE, COMplete, saddle bags, bridle, breast plate, excellent condition. 477-4185.

EXCELLENT JERSEY FAMILY cow, fresh one month, 479-5373.

3½ YEAR OLD HEREFORD COW with 5 month old calf. 652-3217.

FEED POTATOES, $20 PER TON. 652-1513.

OLYMPIC STYLE RIDING JACKet new, size 10-12, $65. 383-6524.

130 HEAVY EQUIPMENT AND MACHINERY

EQUIPMENT SPECIALS
$5,900—24 ft. Sabrecraft I-O Cruiser, FW Cooled, Full Canvas, Aux. O-B Bracket, Dinnette, Galley, Marine Head, Sleeps 4. Recent Marine Survey.

$1,200. — EZ Loader H.D. Tandem Boat Trailer w-Brakes, For 20'-26' boat.

$9,800. — IHC Model 150 Crawler Loader. Power Shift Trans. 2 cu. yd. Bucket w-Teeth. ROPS. S-N6841.

$250. — Lincoln Portable 200 Amp Welder. VF4 Wisconsin Air Cooled Engine.

$900. — Cement Auger 9"x18 ft. c-w 5 HP Motor and Jackshaft Drive.

$2,200. — Trommel (Rotary) 3'x14' Gravel Scrubber Screener c-w 5 HP Motor and Drive.

$350. — Sand Dewaterer (Drag Type) with 60 only 34" Flights. 3 HP Motor and Drive.

$17,500. — SEDEL Portable Screening Plant, 30"x54 ft. Conveyor, 4'x10'. 2-Deck Screen and Spray Bars. Ford Ind. Engine.

$17,900. — 1969 MORGEN Concrete Boom Pump. 100 c.y. per hour. 70 ft. Hyd. 5 ton Crane Boom. Mtd. on Ford 6000 Truck with Cat 225 Diesel.

$1,100. — Model 350 Ford Flat Deck Truck. 1965.

$8,900. — AC TL20 Rubber Tired Loader. S-N 2246. ROPS. 2¼ yd. Bucket. 20.5x25 Tires.

$450. — Gravel Scrubber, 5'x8' long.

Trio Ready-Mix Ltd.
773 Cordova Bay Rd. (cor. of Fowler)
Victoria, B.C. 658-5235

CONNOLLY INDUSTRIES
3388 Douglas St.
Complete servicing for commercial equipment including diesels, Refrigeration, hydraulics, pumps.
"Big Enough to know how Small Enough to care."
3388 Douglas St.
385-5313 386-0562
8 a.m. to 5 p.m. After 6 p.m.

ONE TD 14A CAT ANGLE dozer, and loading bucket, good working condition will take car or truck or smaller car on trade, full price $6500, one TD 14 angle dozer, needs some work on track frame good motor etc, will take trade or make an offer, 479-1105.

135 FARM IMPLEMENTS

MASEY - FERGUSON FARM lawn and garden tractors. Light construction machinery. Your local dealer.
M and H Tractor and Equip. Ltd.
6805 Veyaness Rd. 652-3929

149 NEW CAR DIRECTORY

REG MIDGLEY'S
JEEP CITY
All '76
Models Here
Now!
3342 OAK ST. 386-7571
Dealer Lic. D4530

150 CARS FOR SALE

VICTORIA DODGE CHRYSLER ON YATES

VICTORIA DODGE CHRYSLER'S
"YEAR END CLEARANCE SALE"
Every Vehicle Reduced in Price Both New and Used Vehicles will Be Cleared by Dec. 31
TAKE ADVANTAGE OF THESE YEAR END PRICE REDUCTIONS

USED CAR AND TRUCK BARGAINS

1975 FORD
F-100 Pickup truck, only 4900 miles, V-8, Automatic, Power steering, power brakes, Radio. Just in off short term lease.
YEAR END SALE PRICE $4495

1975 DODGE
Coronet Custom 4 dr. Sedan, V-8 Automatic, Power Steering, electric windows, radio, vinyl top.
WAS $4795
YEAR END SALE PRICE $4395

1974 CORONET
Station Wagon, Crestwood V-8, Automatic, power steering, Power brakes, Radio, Roof rack, 9 passenger.
WAS $4895
YEAR END SALE PRICE $4395

1974 DODGE
B300 Maxi Van, V-8 Engine, Automatic transmission, Power steering, 14,000 miles.
WAS $4895
YEAR END SALE PRICE $4395

1974 CORONET
Custom 4 dr. Sedan, V-8, Automatic, Power steering, Radio, Vinyl roof.
WAS $4495
YEAR END SALE PRICE $3895

1974 TRIUMPH
Spitfire Roadster, 4 speed, Radio, Fully reconditioned.
WAS $3895
YEAR END SALE PRICE $3495

1975 MERCURY
Bobcat 3 door Runabout, Just 2500 miles, automatic Transmission, Roof rack, Radio, Balance of factory warranty.
WAS $4295
YEAR END SALE PRICE $3895

1974 SATELLITE
2 dr. Hardtop V-8, Automatic, power steering and brakes, Custom radio, Vinyl roof, Only 19,000 miles.
WAS $4995
YEAR END SALE PRICE $4395

1974 DODGE
Charger SE 2 Dr. HT, V-8, Automatic, power steering, and brakes, Radio, White vinyl top.
WAS $5195
YEAR END SALE PRICE $4595

1974 MGB
Convertible Roadster, 4-speed, Fully reconditioned, Radio.
WAS $4495
YEAR END SALE PRICE $3995

1974 DODGE
D100 Pickup Truck, V-8, 4 speed, Radio.
WAS $3695
YEAR END SALE PRICE $3295

150 CARS FOR SALE

VICTORIA DODGE CHRYSLER ON YATES

1973 CHEVY
Monte Carlo 2 dr. HT., V-8, Automatic, power steering, power brakes, Radio, Radial tires.
WAS $4395
YEAR END SALE PRICE $3995

1973 FORD
Courier Pickup and Canopy, Automatic transmission, This unit is completely reconditioned.
WAS $2695
YEAR END SALE PRICE $2395

1971 DART
Demon 2 dr. Coupe V-8, Automatic, power steering, console buckets, Radio.
WAS $3195
YEAR END SALE PRICE $2895

1970 CORONET
440 2 dr. HT., V-8, Automatic, power steering, Radio.
WAS $2495
YEAR END SALE PRICE $1995

1970 VALIANT
Duster 2 dr. HT., V-8 Engine, Automatic transmission, Power stteering, Vinyl roof, Radio.
WAS $2495
YEAR END SALE PRICE $2195

1969 CORTINA
Deluxe Automatic transmission, Radio, Nice running Car.
WAS $1495
YEAR END SALE PRICE $1295

1972 TOYOTA
Corolla 1600 St. Wagon, Automatic transmission. This little beauty runs like a dream. 29,000 miles only.
WAS $2395
YEAR END SALE PRICE $2095

1971 PONTIAC
Catalina Safari Woodside Station Wagon, V-8 Automatic Transmission, power steering — Brakes, Radio, electric rear window.
WAS $2895
YEAR END SALE PRICE $2595

1970 CHEVROLET
Impala 2 dr. HT., V-8, Automatic, Power steering, Radio, An outstanding car with only 52,000 miles.
WAS $2195
YEAR END SALE PRICE $1895

1969 DODGE
Polara 2 dr. HT., V-8, Automatic, Power steering, vinyl roof, Power brakes, Only 44,800 miles, an outstanding vehicle.
WAS $2395
YEAR END SALE PRICE $2095

1968 PLYMOUTH
Satellite 2 dr. HT., V-8, Automatic, power steering, Radio, Vinyl roof.
WAS $1995
YEAR END SALE PRICE $1795

TRANSPORTATION SPECIALS
1964 COMET 4 dr. Sedan, V-8, Automatic $ 695
1964 GMC 21,000 GVW Flat Deck Truck $1695
1966 VALIANT Convertible Automatic $ 995
1968 CHEVROLET Station Wagon $ 595
1969 CHRYSLER Newport 4 Dr. $1195
1966 DODGE Polara 4 dr. HT, V-8, At. $ 895

HOURS
9-9 Monday-Friday
9-5 Saturdays

VICTORIA DODGE CHRYSLER
819 YATES
384-8174
Dealer Licence No. D-4916

150 CARS FOR SALE

Speedway
WEEKEND SPECIAL
1973 AMC
Matador sedan, excellent condition, brown, automatic, power steering, power brakes, radio. A real clean family car. Was $3295.
THIS WEEKEND ONLY $2687

Speedway
Speedway Motors Ltd.
971 Yates at Vancouver
D.L. No. D-3141
385-2415

SALE
Fresh Trades On Our Mazda Miser
71 CHARGER $2295
72 TOYOTA 1600 $1395
71 VOLKSWAGEN $1695
72 MAZDA 1600 $2295
69 CHEV ½ PU $1245
16' TRAVEL TRAILER $1695
68 DATSUN S.W. $1395
73 AUSTIN Marina $2395

HORWOOD MAZDA
385-1451
810 Johnson at Blanshard
Dealer Licence D-3273

BILL CARTER
CARS LTD. D-4701
69 CORTINA, excellent $1100
68 BUICK LeSabre $1195
67 FORD Stn. Wgn. $ 850
67 IMPALA 2-Dr. Ht. $ 875
67 CHRYSLER 2 Dr. $ 850
66 VW Beetle, excellent $ 900
65 RAMBLER 550 $ 500
62 LANDROVER $1300
47 BUICK. A classic $2000
Large Selection of Transportation SPECIALS
2538 Government
385-1716

Black Camaro RS
327 4-speed, convertible, perfect body. Hurry at $1750. It won't last.
PAINTER MOTORS LTD.
1513 Quadra D-5605
View by appointment only, 385-0122

STEAL
'71 Dodge Super B 383 four-barrel four-speed, $2,600 or best offer evenings after 5, 382-4036.

'73 AMBASSADOR, LOW ORIGINAL miles, PS, PB on air, Michelins, new shocks and brakes. Originally $6900. Sacrifice, $4295. Must be sold. 384-4373.

1970 DODGE CHALLENGER, 2-door hardtop, 383, V8, power steering, power brakes, radio, bucket seats, consol. $1,650. 479-1834.

1975 MONTE CARLO, LANDAU 650, power, loaded, 11,800 miles. New $8,000—sacrifice $5995. Phone Duncan 748-1743 or 748-1532. Will consider trade.

AUTOMATIC 1968 CORTINA DEluxe, 2-door, only 46,000 miles, new battery, snow tires. Asking $1,295. Phone 595-2893. No dealers please.

CHRISTMAS SPECIAL
1972 Ford Gran Torino, V8, automatic, power steering, brakes, excellent condition. Worth $3000. Selling $2,500. 479-3874 after 6 p.m.

1975 BUICK CENTURY, 2-DOOR hardtop, vinyl roof, V-8, auto., power steering, power brakes. $4800. 592-3540.

SUPER WHITE '69 NOVA, 307, Hurst, chrome wheels, new tires, dual exhaust, paint, upholstery. $1995. 478-0264.

1972 TOYOTA FJ40 4x4, ROLL cage, wide tires. Desperate to sell. $3800 will buy this exceptional machine. Chemainus 246-9394.

1968 OLDS TORONADO AIR CONditioned towing package, 455 motor, 78,000 miles, $2,975. 477-6250.

1974 COLT 2000 HARD TOP, AUtomatic, radio, like new, $2,550. Appointment to see 477-0510 Sports Classic Cars, 2825 Bridge. D1236.

1968 MONTEGO MX VERY clean, clearance price $600. Appointment to see 477-0510 Sports Classic Cars, 2825 Bridge. D1236.

951 METEOR CONVERTIBLE excellent condition—stock. Extra parts. Stored. 595-1206.

1971 TOYOTA COROLLA 1200 with 30,500 miles, good condition. Asking $1,600. 386-7471.

MUST SELL: '73 TOYOTA COrolla 1600, good condition. Phone 592-4494.

'68 CAMARO, A-1 CONDITION. Best offer over $1750. Apply at 616 Moss St.

1973 CELICA ST, AUTOMATIC, under 35,000 miles. Phone after 6:30 p.m. 642-4147.

1964 FORD FAIRLANE 500, NEW brakes, V-8, power steering, good shape. $400. 386-1795.

60 VW, 22,000 MILES ON MOTOR, all new tires. $500, no triflers. 382-0544.

'67 VOLKSWAGEN FASTBACK excellent condition, closest offer to $1000. 478-2505.

1969 DODGE DART GT, CONvertible, V-8 four-speed, buckets, needs clutch, $1450. 385-5208.

MECHANICS SPECIAL
'61 Triumph, needs a new head gasket, best offer, 598-2461.

73 DATSUN 610. AS NEW, 18,000 miles. Many extras. Offers, 595-0567. weekends or after 5 p.m.

74 MAZDA 808 STATIONWAGON, automatic and radio. 15,000 miles $3195. 642-3298.

'65 CORVAIR, FOR SALE OR trade, $675. Phone 382-1310 early morning or late evening.

1957 HILLMAN, 4 DOOR 2 NEW re-treads, tested until Feb. 76. $270.00. 383-9796.

1966 PONTIAC 2-DR., REBUILT 283 V-8, automatic, tapedeck, $600. 382-5402.

'71 TOYOTA COROLLA 1200, 4-speed, radio, radial tires, tested. $1275 or best offer. 479-1834.

'67 PLYMOUTH FURY SEDAN, V8 automatic, ps, pb, radio, clean $450. 477-8324.

1968 FIREBIRD, GOOD CONDItion. 383-7542. Asking $1,795.

1970 V.W. BEETLE $1,795 OR best offer. 382-0124.

67 FORD FALCON, 2-DOOR, $700.00 or best offer. 382-1150.

'63 COMET, GOOD CONDITION, tested, bargain $495. 477-0695.

150 CARS FOR SALE

peter pollen ford
FORD
7 DAY MONEY BACK GUARANTEE

73 VEGA station wagon $2695
73 COUGAR hardtop $4195
75 TORINO 2-door, like new $4895
73 FORD Squire station wagon, 10 passenger $4395
75 DODGE Dart 2-door hardtop, V-8, automatic $3995
73 CHEVELLE station wagon $3495
72 MERCURY Montego 4-door $2995
74 PINTO 3-door, automatic, radio $2995

TRUCKS
75 DODGE "200" club cab $5495
73 INTERNTIONAL Scout, 4-wheel drive, automatic $5195
72 GMC $2795

PETER POLLEN
FORD SALES LTD.
VICTORIA, B.C.
1060 Yates 384-1144
Dealer Licence Number: 3073

S&H TOYOTA
VICTORIA'S FIRST Toyota Dealer
75 GMC High Sierra 4x4 $7595
75 TOYOTA Corolla S.W. $3895
74 CHRYSLER Newport, mint condition $4895
73 TOYOTA Mark II 2-dr. H.T., auto. $3995
73 FIAT 128A, 4-dr. $2495
72 CORTINA G.T. $1895
72 TOYOTA Hilux P.U. $1695
72 DEMON $2995
72 COLT 2-dr. H.T. $1895
71 FORD Galaxie 4-dr. $1895
71 MUSTANG Fastback $3285
70 WESTPHALIA $3995
68 BEAUMONT 2-dr. H.T. $1795
68 BARRACUDA convert. $2295
68 FIREBIRD $2395
67 METEOR S.W. $1395
66 DATSUN S.W. $ 995
62 VOLKSWAGEN Bug. (Tested) $ 595
SECURITY CAMPER $ 995

Saunders and Hitchman
Sales & Service Ltd.
2040 Cadboro Bay Road
At Fort and Foul Bay
Dealer Lic. D-1460
592-2471

Straith
69 GTO automatic, power steering, power brakes, radio, good rubber, very clean, factory mags, includes our 6-month warranty, $2895. 1513 Quadra at Pandora. 384-8191, D-3417.

1967 CADILLAC COUPE DEVille, V-8 automatic, power steering, power brakes, air, tested very clean, $1,695.00. 595-3583 after 6.

65 PLYMOUTH FURY, TRADE for smaller car or closest offer to $500. Please phone Mrs. Gratton after 3 p.m. at 478-2851.

69 IHC TRAVELL-ALL, 1100D, deluxe, p.s., p.b., 345 V-8, AM-FM radio, great for a family, must sell, $2100, 479-7994, or 477-9514.

'67 PONTIAC GRAND PARIsienne, 2 door hard top, green, chromies, baby moons, good tires, $800. 652-1709 after 6.

'69 DATSUN, GOOD RUNNING condition, $900. 642-5677 after 5, ask for Gale.

1974 TOYOTA CELICA ST, 4-speed, in mint condition, extras, $4,300 firm. Phone Bill at 478-4064.

'67 BEAUMONT SPORTS DEluxe, 427, 4-speed, extras. 595-5416.

150 CARS FOR SALE

1975 DART Swinger
1975 DODGE Tradesman Van
1974 THUNDER BIRD
1974 VEGA Hatchback
1974 ASTRE Safari Wagon
1974 GREMLIN
1974 VW Superbeetle
1974 TRIUMPH TR-6
1974 TRIUMPH Spitfire
1974 MARINA 2 dr.
1974 MARINA 4 dr.
1974 V.W. Window Van
1973 PINTO St. Wagon
1973 COURIER Picup
1972 PONTIAC Ventura
1972 TRIUMPH TR6
1972 AUSTIN Mini
1972 FIAT "128" Wagon
1971 GREMLIN
1971 JAGUAR E Type 2 + 2
1971 TOYOTA Corona MK II
1970 MAVERICK
1969 AUSTIN "1100"
1969 AUSTIN "1800"
1969 MAZDA "1500"
1969 OLDS. F-85
1968 AUSTIN "1100"
1968 DODGE Dart
1968 VAUXHALL Wagon
1968 V.W. Beetle
1967 CORTINA
1966 CORVAIR
1966 CADILLAC Fleetwood

PLIMLEY
BRITISH CAR CENTRE
1010 Yates 382-9121
VICTORIA, B.C.
Dealer Licence
Number D-1777

Wille Motors
75 VALIANT 4-Dr. slant 6 auto, power steering, vinyl $4295
75 DART 2-Dr. HT 6-cyl. auto, power steering and brakes, vinyl roof, low miles $4495
75 FORD ½-Ton 4x4, 9,000 miles, 4-spd $5695
75 DODGE VAN B-200 6-cyl. auto., only 2800 miles $4995
74 FORD 4x4 F-250 Chev. Cab, V-8, 4-spd., low mileage $5495
73 BUICK Century Luxus, 4-door, full power. Like new $3895

FAMILY WAGONS
74 PLYMOUTH V-8 auto., PS, PB, air tilt wheel $4995
73 CHEV WGN. 350 V-8, full power $3895
72 FORD Country Squire, V-8 auto, full power $3495
71 CHEVELLE Wgn V-8 auto., full power, roof rack $2695
71 TORINO Squire, V-8, auto., full power $2495

WILLIE MOTORS LTD.
D—7366
3240 Douglas at Cloverdale 382-2313

Straith
70 Mustang $2895
69 Chrysler $1795
69 GTO $2895
68 Chrysler $1295
68 Barracuda $2395
67 Dodge $ 850
66 Chev Impala $ 595
66 Olds Conv't $2195
66 Cortina $ 500

STRAIT MOTORS LTD. D-3417
1513 QUADRA AT PANDORA
384-8191

1968 CORTINA, RADIO, 4-SPEED, just tested, good condition throughout. $800. Appointment to see, 477-0510, Sports Classic Cars, 2825 Bridge. D1236.

1963 VALIANT SIGNET 2-DOOR hardtop, 6, automatic, buckets, radio, excellent tires, tested to Nov. 1976, beautiful shape, $750. 383-9298, 384-9012.

DRIVING SOUTH? HAVE AIRconditioned 1973 Oldsomobile Cutlass, yellow, 4 door Sedan, automatic, all power, 35,000 miles, excellent conditon. $4,000.00 592-3318.

1970 MACH I 351 AUTOMATIC, power steering and brakes, Ram air louvered back window, new Michilan radials one owner good condition $2800 or offers 642-3958.

1972 FORD TORINO, 2-DOOR hardtop, radials very clean $2,695. Offers. 1966 Chrysler Windsor, 4 door Sedan New paint. Just tested. $1100. One owner. Offers. 478-3812.

1968 FIREBIRD, 400, HOOKER, torker, Accel, Transco, mags, and big tires. $2,600. 383-6854 or 1114 Balmoral Road.

'66 CHEVELLE (283) 4-DOOR sedan, clean body and engine (Victoria driven). Phone Mark 592-5321 (5-7 p.m.)

MUST SELL
1966 Fury II 2-door hardtop, good running condition, $800 or best offer, 386-6263. after 5 p.m.

'70 TOYOTA L

150 CARS FOR SALE

THREE POINT MOTORS
Mercedes-Benz
DATSUN

75 SKYHAWK
Less than 10,000 miles on this very sporty yellow Buick $4,995

75 MIDGET
Only 2,500 miles on this neat little MG $3,795

74 WESTPHALIA
Camper by Volkswagen complete with roof box tent, stove, electric fridge and radio $7,495

74 VW CAMPER
A fully equipped Dorper Conversion with gas heater and water tank. Radial tires and extra wheels with snow tires. Only 8,500 miles! $6,795

74 CORONA MK II
Toyota hardtop with automatic, power steering and AM-FM radio $3,795

74 B-210
Datsun hatchback with tape deck $3,395

73 PICKUP AND CAMPER
Fully equipped Toyota $3,995

73 BIG WAGON
Nine passenger Pontiac Laurentian wagon with 350 cu. in. V-8 automatic, power steering, power brakes, trailer-towing package. $3,695

73 CORONA
Only 16,000 miles on this deluxe Toyota $3,395

73 DATSUN 610
Deluxe four-door sedan in silver; radio $3,295

72 CATALINA
Pontiac 2-door hardtop with vinyl roof, automatic, power steering, power brakes and radio $3,495

72 MAZDA 616
Four door with radio $2,595

72 PINTO WAGON
Nice unit with automatic and radio $2,595

72 VOLKSWAGEN SUPER BEETLE $2,495

71 DATSUN 510
Only 25,000 miles on this nice two-door $2,195

71 MAVERICK
Automatic, radio $1,995

70 REBEL
Rambler 2-door hardtop with vinyl roof, automatic, power steering, power brakes, radio $2,195

69 CORONA
Toyota 4-door automatic $2,195

68 VOLVO 142 S
Four door, radio $1,795

68 VAUXHALL
Victor four door $995

65 WINDOW VAN
Chevrolet $1,295

64 DODGE $695

63 FALCON $595

60 PONTIAC $495

2620 GOVERNMENT at HILLSIDE
385-6737
Dealer's Licence D1925

AMC
ECONOMY SPECIALS!

72 HORNET 2 door with the AMC 6 cylinder engine, standard transmission. GREAT COMPACT! $2395

71 TOYOTA 4 door, standard, 4 speed, radio, rear window defogger. $1995

71 GREMLIN 2 door, 3 speed, radio. $1895

73 TOYOTA CELICA, 4 speed, standard, AM-FM radio, rear window defogger. $3295

72 CORTINA wagon, 4 door, standard, 4 speed transmission, radio, rear window defogger. $2495

REG MIDGLEY
MOTORS LTD.
736 Cloverdale
385-8756
Dealer Lic. D3785

68 TRIUMPH HERALD Convertible, 44,000 miles, best offer 384-9008.

1966 CORONET 500, 383 4 SPEED, $900 or best offer. 383-0894 after 5.

150 CARS FOR SALE

EMPRESS
PONTIAC BUICK GMC TRUCK
Pontiac Buick LTD.

INTERNATIONAL WARRANTY
12 MON. — 12,000 MILE POWER TRAIN WARRANTY
INCLUDED IN THE PURCHASE ON THE MAJORITY OF OUR USED CARS

68 BUICK RIVIERA. V-8, automatic, power steering, power brakes, radio. Finished in grey with matching interior. $2695

66 BUICK SKYLARK 2-door hardtop, V-8, automatic, power steering, power brakes, radio, tilt steering wheel, factory air conditioning. $1795

69 BUICK SKYLARK G.S. 2-door coupe. 350 Ram Air V-8, automatic, power steering, radio. $2095

67 PONTIAC PARISIENNE 2-door hardtop. V-8, automatic, power steering, power brakes, radio. $1095

68 FORD ½-ton pickup, V-8, 4-speed, power steering, power brakes. $1995

70 INTERNATIONAL ½-ton pickup with canopy, V-8, automatic with low mileage. $2095

EMPRESS
PONTIAC BUICK GMC TRUCK
Pontiac Buick LTD.

382-7121
2867 DOUGLAS AT TOPAZ
Dealer Licence D-3182

DePAPE
Victoria's ONLY INDOOR CAR LOT

76 CADILLAC
Coupe de Ville, air, stereo, cruise, tilt and telescopic steering, loaded. Ermine white with half vinyl white top, complemented with gorgeous red leather interior.

75 CHEV VAN 20
V-8, auto, p.s., p.b. Low miles.

75 MGB

74 MGB

74 GREMLIN 'X'
6, auto, mags. Only 16,000 mi.

74 M.G.B.
Only 16,000 miles, radio, radials

74 PINTO WGN.
Squire, 2300 cc, auto, radials.

73 ASTRE
Auto, radio, low miles

73 TOYOTA Celica
Radio; 4-speed. One owner.

72 Datsun 1200
Radio, bargain!

72 Pinto
1 owner. 4-speed, low mileage.

'72 CUTLASS
2 dr., H.T., V-8 auto., P.S., P.B. Low mileage. Vinyl. Exceptional

71 CADILLAC
Eldorado, air, stereo, vinyl.

71 Hornet Like New
6 cyl., Auto, Tape, New Paint

71 Triumph TR6
New radials. Good looking!

'70 Buick Wagon
Air, P.W., new radials, rack

70 Cougar Conv.
V-8, AT., P.S., P.B., tape, Exceptional.

70 VOLKS BUS
Partially camperized, new motor. Very clean.

68 VAUXHALL
Auto, low mileage, clean.

68 Mustang Conv.
289, PS, PB, Auto. Extra Sharp.

67 Chrysler
Newport, 4-dr. sdn., runs great.

MANY MORE TO CHOOSE FROM

DePape Motors Ltd.
760 JOHNSON ST. 384-8035
DLR. D-1792

Parkdale
FIAT
SAAB

72 VW DORPER Camper
71 VW Westphalia Camper
70 'CUDA Convert., 383 auto.
70 FIAT 124 Spyder
71 AUSTIN America Standard
Many more good used cars to choose from.

PARKDALE MOTORS LTD.
2151 BLANSHARD
By the Arena
386-2277 D.L. 26177

1970 DATSUN 510, MANY extras, $1,400. 592-0217.

64 VW $500 OR OFFERS. 592-4494 after 5 p.m.

1970 VOLVO 164. MINT CONDITION. 748-1140 Duncan.

150 CARS FOR SALE

McCALLUM
DATSUN
VOLVO
McCALLUM
McCallum Motors Ltd.
1101 YATES AT COOK
382-6122

USED VOLVOS
6 late model wagons and sedans to choose from. This is your chance to save.

73 GRAND PRIX 2 dr., H.T., V-8 auto., steering, brakes, power windows. Air conditioning, AM-FM radio, vinyl roof, mags, wide radial tires. $4795

69 DODGE Polara, 4 dr., V-8 auto., steering, brakes, 42,000 mi. $1595

73 CHEVY Cheyanne ¾ ton camper special, V-8 auto., P.B., radio, fibreglass canopy. $4695

73 DATSUN 240Z, auto., AM-FM radio, air conditioning, 16,000 mi. $4795

69 ENVOY 2 dr., 4 spd. $995

COLWOOD LOT
1836 Island Highway
478-1741

75 DODGE Coronet Brougham, 2 dr., H.T., V-8 auto., P.S., P.B., radio. Bucket seats, vinyl roof, only 6,700 mi. $4895

74 FORD Bronco 4x4, V-8, radio, 2 tone, 14,000 mi. $5995

74 FORD Ranchero 500, V-8 auto., P.S., P.B., radio, vinyl roof. $4795

74 FORD F250 ¾ ton, V-8 auto. $4495

71 FORD Custom 4 dr. sedan, V-8 auto., radio. $2095

69 CHEVELLE 2 dr., H.T., V-8 auto., radio. $1995

Dealer Lic. D-4849, D-3111

PRE-CHRISTMAS SALE
INFLATION FIGHTERS

64 CHEVELLE Ht.	$ 295
69 METEOR Ht., auto.	$1127
69 MONTEGO auto.	$1041
70 CHEV.	$1572
69 CORONET V-8, auto.	$ 526
68 DODGE auto.	$ 865
66 CHRYSLER equipped	$ 790
68 MERCURY auto.	$ 877
66 FAIRLANE Ht.	$ 604
67 CUTLASS Ht.	$ 842
66 COMET 6 cyl.	$ 640
67 CHEV. stn. wgn.	$ 822
68 CHEV. Ht.	$1012
69 CHEV. stn. wgn.	$1239
67 AMERICAN auto.	$ 521
69 MAZDA	$ 641
73 OLDS Ht.	$3860
71 VW BEETLE	$1470
70 DODGE auto.	$1073
72 MINI	$1488
69 FIAT 124	$ 915
74 CHEVELLE equipped	$4118
66 PONTIAC auto.	$ 681
70 VIVA GT	$ 872
68 MONTEGO auto.	$ 941
64 OLDS	$ 279

All cars completely Reconditioned and Government Safety Tested

Palm Motors
2936 DOUGLAS AT BURNSIDE
D-1840 386-8385

Strait MT

70 MUSTANG 302 V-8 auto., power steering, power brakes, radio, new tires, interior and exterior exceptionally clean, only 50,000 miles, includes our 6-month warranty. $2895. 1513 Quadra at Pandora. 384-8191, D-3417.

ART'S CAR SALES
310 BAY ST. 383-8302

'69 GTX Convert.	$2,695
'69 Dart GTS 340	$2,495
'66 Pontiac, auto.	$ 695
'65 Ford Fairlane	$ 525

D-3415

LUXURY SPECIAL CALIFORnian driven 66 Lincoln Continental, custom 4 door, 97,000 highway miles, rebuilt transmission, recent valve job, new brakes, hoses and batteries, no rust, $1,300.00. 598-1665 between 3-7.

'67 BEAUMONT SPORTS DEluxe 2-door hardtop, ps, pb, factory rebuilt 283 automatic, 7 months warranty left, interior redone. $2500 or nearest offer 656-4947 or 385-5213.

'64 LINCOLN — 4-DOOR Beautiful condition, leather upholstery, tapedeck, etc., etc. Reasonable offer accepted. Phone for appointment mornings or evenings. 385-5088.

TRANSPORTATION SPECIALS
64 Rambler, 4 door, rebuilt transmission, (standard), new exhaust system, $175 firm, 1964 Olds, super '88, ps., pb., auto), $375 firm, must go this weekend, 595-6386.

MUST SELL 1970 GREMLIN 2-door hatchback, 3-speed, only 38,000 miles, excellent condition, $1,495.00. Phone 385-8330 between 6-8 p.m.

'69 SUNBEAM ALPINE GT FASTback, standard transmission, white, 43,000 miles. Excellent condition includes snow tires. 598-5017.

1971 DATSUN 510, 4 DOOR, 4-speed standard transmission, 32,000 miles, new paint, tested till December 1976, $1975. 478-5110.

1970 SWINGER, 340 4 SPEED, 1,000 miles on rebuilt engine, Holley, headers, Edelbrock and much more. 479-1988 after 5.

'68 TORONADO, AIR, 8-TRACK, all power options, 455 motor, 70,000 m., new SB radials, $2,450. 598-1355.

1963 AMERICAN PONTIAC, power windows, mags. Two crushed fenders. $500. 652-3581.

1966 TOYOTA CROWN STATION wagon, $300. '59 Morris Minor for parts. 383-0677.

1974 DART SWINGER, 2-DOOR hardtop, ps, pb, 9500 miles. 477-3748.

1966 VAUXAHLL VIVA, REBUILT engine, $400. 477-2240.

'67 CAMARO 327, $1200. 656-5770 after 6 p.m. or 656-3182.

'71 Z28 350 LT1 TIRES AND wheels, extras. 383-0249.

1969 VW BEETLE, GOOD CONDITION, $1175. 598-7819.

1975 BUICK RIVIERA GS, $9,800, all factory options. 477-9443.

150 CARS FOR SALE

DOUGLAS VOLKSWAGEN
PORSCHE
AUDI

PREMIUM USED

75 AUDI L.S. sedan. Automatic, power steering, sun roof, AM-FM cassette, factory air conditioning. 10,000 miles. $7695

75 TOYOTA COROLLA station wagon, radio and only 5,000 miles! $3895

74 DUSTER 2 door hardtop, radio $3495

74 PINTO, automatic, radio $3695

73 VW WESTFALIA camper, fully equipped $6295

73 MERCURY BROUGHAM 2 door hardtop. Full power, power windows, factory air conditioning, AM-FM radio. Low mileage. $5895

72 WINNEBAGO BRAVE motorhome, fully equipped, 35,000 miles $7995

71 PLYMOUTH COLT, 2 door coupe. Automatic, radio. $1995

69 VW FASTBACK, Automatic, radio, re-built engine and transmission. Factory warranty. $1995

SAVE HUNDREDS!
On New '75s, and on Used VW Campers, Buses and Vans!
LARGEST SELECTION on VANCOUVER ISL.

Douglas Volkswagen Ltd.
Porsche - Audi
3329 Douglas Street
388-5466
Dealer Licence Number 3715

B. MADSEN MOTORS LTD.

70 CHEVELLE 2-dr. hardtop, 350 V-8, auto., radio, tape deck. New black exterior, chrome wheels, bucket seats and console. This GM intermediate is in excellent condition. Asking only $2695

74 ASTRE Hatchback, 4-cyl. 4-speed, radio. Finished in light green with dark green interior. $2795

70 GMC Pickup, 6-cyl, 4-spd., heavy duty suspension, leaf rear springs. Ideal for camper. $2250

67 DODGE 1-Ton moving van on duals. 6-cyl., 4-spd., this local truck is in excellent condition. Ideal for local delivery service. $1825

75 CHEV NOVA Sedan, 6 cyl. auto., P.S., radio. A GM popular compact finished in light blue with matching blue interior. $3950

OVER 25 CARS AND TRUCKS TO CHOOSE FROM. WE MAY HAVE WHAT YOU WANT.

2891 SOOKE RD. 478-5011
D.L. 1668

1973 Chrysler New Yorker BROUGHAM
A REAL BEAUTY. Like new, immaculate condition, fully equipped including sun roof, factory air conditioning, power seat, windows, split front seat, radio, 8-track tape. Deluxe wheels.
ASKING $5,500
479-3748

MOST POPULAR TOYOTA, 1970 Corona deluxe, 4-door, 4-speed, 1 careful owner. Oak Bay car. Under 26,000 miles, like new. Must be seen to be believed. Asking $2,295. Trade accepted. For appointment to inspect call 595-2893.

1974 VOLVO 145 STATION WGON, automatic transmission, 4 wheel disc brakes, radial tires, roof rack, AM-FM radio, 8 track, air conditioner and transferable factory warranty. 642-5961.

ONE OF A KIND, '66 CHRYSLER 300, custom sport, 2 door, hardtop, 440 high performance console, buckets, tape deck, PW, etc., mint condition, $1350. No reasonable offer refused. 479-7019.

72 SUPER BEETLE, MUST SELL, excellent condition, tape deck, radio, new brakes, muffler and new winter tires. Asking $2,200. 477-8831.

1970 VOLVO, 164, 4-DOOR, AUTOmatic, radio, dark blue, leather upholstery, 40,000 miles, perfectly maintained, 1 owner, snow tires. $4,250.00 firm. 592-7870.

"PONY CARS" AT REASONABLE PRICES. Phone anytime, 385-0122. PAINTER MOTORS LTD., 1513 Quadra. D-5005.

1973 FORD WAGON DELUXE, Squire, many extras. Low premium mileage. 477-4685.

1972 DATSUN, 2 DOOR, 4 SPEED, 27,000 miles, radio plus 8-track $1,850 will except trade. 477-8324.

'65 PONTIAC WAGON, GOOD working order, $500. 477-3728.

150 CARS FOR SALE

SUBURBAN MOTORS
NORTH ON DOUGLAS
HOME OF
LINCOLN, MERCURY, MONARCH, METEOR, MONTEGO, COUGAR, COMET, BOBCAT, '76 CAPRI II AND FORD TRUCKS!

SPECIALTY CARS!

74 MAZDA 808 station wagon, 4 cylinder, 4 speed, radio. Red in colour. $2595

73 MAVERICK GRABBER, 2 door, v-8, automatic, radio. Finished in red. $2495

73 MUSTANG, 2 door hardtop. V-8, automatic, power steering, power brakes, radio. Brown in colour. $3595

71 TORONADO. V-8, automatic, power steering, power brakes, power windows, factory air conditioning. Finished in red. $2195

69 DODGE MONACO, 2 door hardtop. V-8, automatic, power steering, power brakes, radio. Brown in colour. $1495

69 CUTLASS 2 door hardtop. V-8, automatic, power steering, power brakes, radio. Blue in colour. $1795

69 PONTIAC 2 plus 2, 2 door hardtop. V-8, automatic, power steering, power brakes, radio. Finished in green. $1895

68 DATSUN Pickup. 4 cylinder, 4 speed, radio. Red. $1395

All above cars are Gov't. tested, ready to roll!

ON THE SPOT APPRAISAL AND FINANCING!

WIDE OPEN UNTIL 9 P.M.
MON. THRU FRI.
6 P.M. SATURDAYS

THE CAT'S WHERE IT'S AT!

EXPERT PAINT AND COLLISION REPAIRS!!

3377 Douglas St. 386-6131
Dealer Lic. D. 2298

71 FORD COUNTRY SQUIRE 9 passenger wagon, 351 V8, 3-speed automatic, PS, PB, radio, air conditioned. Tinted glass, factory roof rack, silver and wood grain exterior with rich burgundy upholstery. All new belted tires plus snows on extra wheels, tested, premium condition throughout, $3850. 477-8324.

57 T-BIRD CLASSIC
Completely stock, port hole windows, excellent condition. Will appreciate not depreciate. $6,200.
PAINTER MOTORS LTD.
1513 Quadra D-5505
View by appointment only. 385-0122

BIG WAGON
'66 Parklane, 428 auto. 66,000 miles, original paint. Full power. Only $1,050.
PAINTER MOTORS LTD.
1513 Quadra D-5505
View by appointment only, 385-0122

'65 OLDS, V6 STANDARD, GOOD transportation. $250. '69 Epic, 2 door, standard, 4 speed, low mileage, ideal ladies car. $650. Also mechanics tools, and carpenters tools. 383-1852.

'75 GRAND FURY 4-DOOR HARDtop, automatic, p.s., p.b., tinted windshield, radial tires, 15,000 miles. Price $4350. Phone 658-1069.

1967 BUICK LE SABRE, 1 owner, only 53,000 miles, immaculate condition, $2,000, 658-8706.

'67 FORD CUSTOM, 2-DOOR, 289 automatic, radio, p.s., tested, top condition $500. 385-6802.

WAGON, 1968 TOYOTA COROLLA. Leave message for Skip with answering service. 384-7712.

1970 CHEV., 454, LOADED, HAS to be seen. Phone 383-4467, 1135 Hilda St.

1969 CADILLAC CONVERTIBLE, showroom condition. 479-4651.

150 CARS FOR SALE

You Can Expect A Great Deal From . . .

Cornell
CHEV/OLDS
Cadillac
CHEVROLET TRUCKS
Sales/Service 385-5777

OPEN 'TIL 9 P.M.

ISLAND'S FINEST SELECTION
"Your Reasonable Offer Accepted"
ALL CARS AND TRUCKS TESTED

75 VALIANT 4-Dr.
75 MATADOR 2-Dr. Htp.
75 CHEVELLE 4-Dr.
75 IMPALA 4-Dr. Htp.
75 IMPALA Stn. Wgn.
75 VEGA Hatchback

74 OLDS Delta 4-Dr.
74 CHRYSLER 4-Dr. Htp.
74 NOVA 2-Dr.
74 TOYOTA Corona
74 VEGA Hatchback
74 CHEVELLE 2-Dr.
74 PONTIAC LeMans
74 PINTO Stn. Wgn.

73 CORTINA GT
73 CUTLASS
73 TORINO Stn. Wgn.
73 PONTIAC Stn. Wgn.
73 CADILLAC
73 MAVERICK
73 VEGA Hatchback
73 OLDS 2-Dr. Htp.
73 CHEVELLE 4-Door

72 TOYOTA 4-Door
72 CHEVELLE Stn. Wgn.
72 CHEV. Stn. Wgn.
72 TORONADO
72 DATSUN Stn. Wgn.

71 METEOR Htp.
71 CHEV. 4-Dr. Htp.
71 MAVERICK
71 FORD Stn. Wgn.
71 VEGA Hatchback
71 HORNET 2-Door
71 VOLVO 2-Door

70 PONTIAC 2-Dr. Htp.
70 OLDS 2-Dr. Htp.
70 ELDORADO Htp.
70 CHRYSLER Stn. Wgn.
70 IMPALA 2-Dr. Htp.
70 RAMBLER Ambassador
70 METEOR 4-Dr. Htd.
70 MONTEGO Htp.

69 PONTIAC Convert.
69 PONTIAC 2 plus 2 Htp.
69 FIAT Spyder
69 CHEV. 4-Dr. Htp.
69 DART 4-Door
69 CHRYSLER 4-Dr. Htp.
69 FORD 4-Door
69 COUGAR 2-Door
69 T-BIRD

68 FALCON Stn. Wgn.
68 PONTIAC 4-Door

67 IMPALA 2-Dr. Htp.
67 OLDS 2-Dr. Htp.
67 PLYMOUTH 4-Door

66 RAMBLER Stn. Wgn.
66 OLDS 4-Dr. Htp.
66 RAMBLER 2-Dr. Htp.

Ask About Our EXTENDED WARRANTY
On 1971 And Up Models of Cars and Trucks

TRUCKS

75 BRONCO
74 GMC Jimmy
74 BLAZER
73 FORD ½ ton
72 DODGE ½ ton
69 CHEV. ½ ton
67 CHEV. ½ ton

ALL CARS AND TRUCKS WINTERIZED

CORNELL
CHEV - OLDS LTD.
3050 Douglas 385-5777
Dealer Licence D-3162

Strait MT

68 BARRACUDA automatic, power steering, power brakes, chromies, excellent condition includes our 6 month warranty $2,395. 1513 Quadra at Pandora. 384-8191. D-3417.

NEED A CAR?
Why buy when I can lease to you a new 1976 Datsun B210S for only $89 per month. (36-month non-maintenance lease.) Direct your enquiries to Terry Cramp, McCallum Motors Leasing Ltd. 3401 Yates St. Phone 382-6122 or 592-9388. DL 4849.

CHRISTMAS GIFT
You purchase a car or truck from Bud Maindonald at Victoria Dodge Chrysler 819 Yates St. as a Christmas gift and I will personally deliver it to your driveway Christmas eve. Phone 384-8174 or 388-6275 and page 996 D-4916.

65 MUSTANG CONVERTIBLE
6 cyl. standard, tested, new transmission with full guarantee, only $1095.
PAINTER MOTORS LTD.
1513 Quadra D-5505
View by appointment only, 385-0122

1972 PORSCHE 914, EXCELLENT condition. Closest offer to $4500. 382-6710 after 5 p.m.

2 '53 CHEVS, 1 RUNNING, 1 FOR parts. $350. 479-8346.

150 CARS FOR SALE

ENSIGN CHRYSLER PLYMOUTH

ENSIGN

PRE-XMAS SALE

'65 ENVOY EPIC
2-door sedan, 4 speed, radio.
SALE PRICE $391
No down payment
24 payments of $21.

'66 DODGE CORONET 4-DOOR SEDAN, V-8 motor, automatic.
SALE PRICE $695
No down payment
24 payments of $36

'66 DODGE CORONET "500"
Convertible, V-8 automatic, power steering console, radio.
SALE PRICE $1344
No down payment
36 payments of $48

'68 CHEVROLET CAPRICE
Station wagon, V-8 automatic, power steering, radio, roof rack.
SALE PRICE $1682
No down payment
36 payments of $57

'68 VALIANT SIGNET
4-door sedan, 6 cylinder, automatic.
SALE PRICE $1492
No down payment
36 payments of $53

'71 PLYMOUTH FURY II
2-door hardtop, V-8 automatic, power steering, vinyl roof, radio.
SALE PRICE $1993
No down payment
36 payments of $71

'71 VALIANT V100
Sedan, V-8 motor, automatic, custom radio.
SALE PRICE $2184
No down payment
36 payments of $78

'72 MERCURY COMET
2-door sedan, 6 cylinder automatic, radio, vinyl roof.
SALE PRICE $2595
No down payment
36 payments of $91

MANY MORE
'74 Mercury Cougar XR7
'72 Dodge Charger
'73 Oldsmobile Omega
'73 Duster 340
'73 Plymouth Roadrunner
'73 Chrysler Newport
'73 Buick Century Regal
'73 Ford Torino Sport
'73 Mercury Montego S.W.
'73 Plymouth Satellite
'74 AMC Gremlin
74 Volkswagen Beetle
'74 Fury Hardtop
'74 Pontiac Astre
'74 Valiant Duster
'75 Dodge Charger SE
'75 Ford LTD
'75 Chrysler Cordoba
'75 Valiant Sedan

ENSIGN
Chrysler-Plymouth Ltd.
DOWNTOWN YATES AT COOK
Dealer licence number D-3660
386-2411
Open Weekdays Till 9:00

1972 CORTINA GT, GOOD CONDITION, with GT instrumentation. Only 34,000 miles, rear window defogger, 4 speed, custom radio, winter radials with 3 spares, etc. Checked at Esso Car Clinic. Only $1900. 384-4785.

1974 LINCOLN MARK IV, POWER equipped, tilt wheel, luxurious interior, $9,500. Phone 382-9306.

'74 RENEGADE, LOTS OF extras. Excellent condition. Offers. 246-3714 Chemainus.

1968 AUSTIN 1800, 4-DOOR STANDARD, very good condition, manual $950. 652-2966.

1966 BEAUMONT STATION wagon, excellent shape, $1,500. 721 Station Rd. 478-6333.

'62 FORD ANGLIA, RUNS WELL, studded snow tires, $495 or nearest offer. Phone 598-7403.

1972 SAAB 96V4, 17,000 MILES, $3,250. 658-5949.

150 CARS FOR SALE

Brian Holley MOTORS LTD.
FIAT
VOLVO

VOLVO BONANZA
NEW 75 MODELS
Choice of 4 only

NEW 242 D.L. Overdrive. SOLD
$7342. Save $600

DEMO 244 Auto. Met. Blue, AM Radio, 5,000 miles. Save $750

DEMO 244, Overdrive. Air Cond. AM-FM Radio, Q.I. light, extended warranty. Save $750

DEMO 245 Wagon, 4-speed, popular Dk. Green, air cond. AM-FM Radio, Roof, ready Q.I. lights, etc. Save $800

USED

74 145 E Auto., Air Cond. AM-FM Stereo, radial tires. Ex. yellow with tan interior. 18,000 miles $6195

73 145 E Auto., Radio. Complete overhaul and service just completed. Immaculate in white with blue interior $5495

71 145 S Wagon. One owner, AM radio. Immaculate—just serviced and ready to go. $4195

68 142 2 dr. Standard. One of the best we've had for some time, immaculate — won't last! $2895

67 144 Dk. blue, lt. blue interior, AM radio. Recent motor overhaul. $1795

SERVICE - PARTS
8 A.M. - 9:30 P.M.
MON thru' SAT.

Brian Holley
3319 Douglas at Cloverdale
384-1161 Dealer Lic. D-3170

Speedway
VOLKSWAGEN
PORSCHE • AUDI

1974 Dasher 2-door, green

1973 Toyota Corona, white

1973 Mazda RX2 4-door, automatic, brown

1972 VW Beetle, white

1972 VW Beetle, green

72 Capri 2-door, silver

71 Toyota Sprinter, red, 2-door

71 Toyota Mark II, 4-door, blue

71 VW 411 Sedan, orange

70 Datsun 4-door, red

70 VW Beetle, white

70 VW S. Back, green

68 Austin 1800, 4-door, white

68 Austin 1100, 2-door, white

66 VW Fastback, blue blue

62 VW Custom, green

61 VW Bug, blue

Speedway
Speedway Motors Ltd.
971 Yates at Vancouver
Dealer Licence No. D-3141
385-2415

J. C. MOTORS

74 COROLLA Wgn. A.T.	$3195
74 VEGA automatic	$2695
73 MUSTANG V8, auto	$3995
73 MAZDA Rotary 4-speed	$2295
73 PINTO 4-speed	$2295
72 LE MANS Conv't, V-8 At	$3695
71 COUGAR V-8, AT.	$3195
69 COUGAR Htp, V-8 auto	$2795
69 FAIRLANE GT. Auto	$1695
68 CHEVELLE Wgn 6 auto.	$1695
68 FORD Sedan V-8 auto	$1795
68 SATELLITE Wgn., V-8	$1795
68 BUICK Skylark, htp.	$1695
67 MUSTANG Fast Back V-8	$2195
66 ACADIAN Sedan 6	$995
62 MERCEDES, 6, AT.	$1995

J. C. MOTORS Ltd. D-3246
837 YATES ST 384-0921

1973 PONTIAC LAURENTIAN four door, automatic, power steering, power brakes, radio, tested till Sept. 76. Asking $2,695 or offers, five new radial belted tires, must sell. Ask for Rob, 658-5996.

1968 FORD TORINO, 2 DOOR hardtop, 302 V8, new radials, Cragar mags. Excellent condition. $1,995. 479-2977.

1973 TOYOTA COROLLA, VERY clean, well maintained, $1775. Appointment to see, 477-0510, Sports Classic Cars, 2825 Bridge D1236.

150 CARS FOR SALE

1966 COMET WAGON, TESTED and clean $650. Appointment to see 477-0510, Sports Classic Cars, 2825 Bridge D1236.

67 VOLKS 1600 STATION WAGON, 25,000 miles on factory rebuilt engine and trans., radials, and new clutch. $1,500. 383-9382.

1969 FORD RANCHERO, GOOD condition, low mileage, $1,800. Phone 629-3341, Pender Island.

64 MORRIS 1100, ALMOST RUNning, or for parts, $80. Phone 6-9 p.m. 385-7559.

1974 FORD CUSTOM 4 DOOR Sedan, power steering, power brakes, $2,395.00. Tested. 595-3583.

1967 VAUXHALL EPIC, RUNS well but needs some work. $195. 595-2352.

'68 AUUSTIN 1100 AUTOMATIC station wagon, good condition, $850. 595-3645.

71 FASTBACK VW, GOOD CONDITION, $2,100, will to deal, must sell, 382-5235.

65 OLDS 98 TWO DOOR HARDtop, all power $700 or offers, 382-9646.

'69 ENVOY IN BEAUTIFUL CONdition. $700 or best offer. Phone 479-8994.

1971 VW 411 SEDAN, 42,000 miles, radio, studded snow tires. $2500 or offers. 598-2693.

'69 CROWN TOYOTA DELUXE, very good condition, low mileage, asking $1750, 383-5913 evenings.

1965 PLYMOUTH FURY 3, LOW mileage, good mechanical condition, $500. 479-3862.

'67 BUICK SKYLARK CONVERTible, V8 automatic, ps, pb, $450. 477-8324.

1970 TOYOTA CORONA MK. 2, automatic station wagon. 477-6150.

'65 FORD FAIRLANE 4-DOOR, good condition $575. 385-5208.

1970 TWO DOOR MAZDA 1200 sedan good shape $900. 383-7046.

'71 DODGE COLT, 4-DOOR, standard, $1,200. Phone 598-3843.

1970 CHEV IMPALA 2-DOOR, $800. 652-1581 ask for George.

151 SPORT, IMPORT CARS

COLLECTORS

1954 Bristol 405, 4 door sedan. All aluminum body with original leather interior. Very rare, only 3 known in Canada. Concours condition. Original cost $17,400 (1954) Asking $8500. Contact Charlie Forrest, 477-8155 or 386-3516.

CLASSIC

1960 MARK 9 JAQUAR SEDAN, IMMACULATE CONDITION, GOOD MOTOR, 479-8698.

1969 TR6, REBUILT TRANS, new clutch, new radial tires, new exhaust system, ½ yr. old top, week old brakes, have proof. Asking $2400 firm. 384-4395 after 5 p.m.

DATSUN 240Z, 1973, AUTOMATIC, low mileage, metallic blue, fully reconditioned, warranty, contact Jerry McCann at McCallum Motors Ltd., 382-6122 res. 382-9927. DL4849.

'68 SPITFIRE MK. 3, OVERdrive, wire wheels, radials, new paint, carpets and seats, 48,000 original miles. $1,895. 479-9155 evenings.

72 MGB, NEAR NEW RADIALS, AM-FM radio, new exhaust, religiously maintained. 33,000 miles. Worth $3,200. Will dicker. 477-2267 eve.

1973 JAGUAR XJ6 SUPERB CONdition $8,700. Appointment to see 477-0510 Sports Classic Cars, 2825 Bridge D1236.

1972 TR6 LOOKS AND RUNS like new, 20,000 miles, $3,575. Appointment to see 477-0510 Sports Classic Cars, 2825 Bridge D1236.

COLLECTOR'S ITEM
1975 Corvette, the last convertible Corvette manufactured. $10,300. 592-0384.

1968 ROVER TC2000, NEW PAINT, rings, valves, but needs minor repair, $1450. Phone between 5 and 7 p.m., 592-2910.

1967 SUNBEAM ALPINE, NEW engine, paint, exhaust, excellent condition, $1,400 or best offer. 385-0279.

'72 TR6, 44,000 MILES, NEW muffler, excellent condition in and out. Call 479-8426.

JAGUAR MARK II, 1962, 4-speed, Pristine white, radio, snow tires. 743-2849.

'63 ALFA SPIDER 30,000 miles, regularly serviced, top condition. $6,900. 598-1672.

'71 DATSUN 240Z, 49,000 MILES, best offer, will consider trade for pickup or van. 477-6414 or 595-0575.

OK KORRALL CAR SALES
Used Sports Cars wanted. Any condition. 10-6. 382-9101.

75 CORVETTE, 7,000 MILES, METALLIC green, like new, $8,500, 383-5672.

MGB PARTS, HARDTOP, WIRES, Michelin XAS, etc. Offers. 385-8367, 382-9101.

'62 PORSCHE 356-B, RED, NEW radials, recent motor overhaul, $3000, offers. 598-3525.

1973 124 FIAT SPORT SPIDER, has radial snow tires, AM-FM radio, and tape deck, 384-3965.

1974 MGB, NICE CONDITION, 9-5, 384-4232; after 5, 652-2203.

65 TR4 NEW TIRES AND PAINT, 479-7536.

'59 MGA
478-2063

'69 VOLVO, SUPERB CONDItion. 477-3132.

154 TRUCKS and BUSES

JEEP CITY
VICTORIA'S NEW 4 WHEEL DRIVE CENTRE

74 FORD ½-ton	$4495
74 DATSUN Pickup and Canopy	$3395
72 MAZDA Pickup and Canopy	$2695
71 VW Westfalia Camper	$4895
74 JEEP CJ5	$4795
75 JEEP CJ5 Renegade	$5895

Reg Midgley's
JEEP CITY
3342 OAK ST.
Near Town and Country Shopping Centre
386-7571 Dir. Lic. D4536

1969 CHEV ½-TON PANEL, 6-cylinder, 4-speed.
George Eng Truck Sales Ltd.
2810 A. Rock Bay Ave. 385-3054

1973 GMC ½-TON PICKUP, short wide side box, 350 — 4 speed, P.S., P.B., new paint and tires, $3795 or highest offer, 383-5203 or 383-8405.

USED TRUCK HUNTERS!
10 Good trucks, 1968 to 1972, ½ tons, vans and 1 tons. D2971. 383-2024, 385-3512. 3233 Douglas, 1 block north of Woodwards.

1973 FORD ¾ TON PICKUP truck, standard, 4 speed, top shape, $3,795. Phone 384-6648 after 4 p.m.

FORD ECONOLINE, 67, AUTO, 52,000 miles. Well maintained and in excellent condition. $1800. 479-9191.

'73 GMC TOP-OF-LINE VAN, beautiful shape, windows and factory deluxe interior. $4,600. 382-9826.

1971 DODGE ¾ TON, POWER brakes, power steering, automatic, insulated canopy, good condition, $2750. 477-8792.

SACRIFICE '74 JEEP RENEgade, 11,000 miles. Total cost, $8,000. Will sell for $5800. 386-6983.

55 FORD PICKUP 352 AUTOMATIC; good bory and no paint. 479-3452 or 386-6805.

69 FORD PICK-UP, CAMperized canopy, must sell, best offer. 386-6953.

1969 FORD RANCHERO, GOOD condition, low mileage, $1,800. Phone 629-3341, Pender Island.

1975 CHEV. ¾-TON, 350-4 SPEED, very clean, cash or take over payments. 479-8447 after 5.

154 TRUCKS and BUSES

ENSIGN
Dodge TRUCKS
AND RECREATION VEHICLE CENTRE

QUADRA AT CALEDONIA

SPECIAL SALE
10
1975
DODGE TRUCKS
MUST BE SOLD
REGARDLESS OF PROFIT

1 ONLY
B200 VAN

1 ONLY
D100 CAB and CHASSIS

4 ONLY
D100 ½-TON PICKUPS

3 ONLY
B200 MAXIVANS with FUN-CRAFT Raised Roofs

1 ONLY
B200 MAXIVAN with FUN-CRAFT Pop-up Roof

2 ONLY
TRIPLE E MOTOR HOMES

2 ONLY
TRIPLE E 8 ft. CAMPERS

ENSIGN VICTORIA

Everyone visiting our truck location will be presented with a set of beautiful reproductions of Alex Adamson's sketches of Victoria.

QUALITY USED TRUCKS

75 DODGE
½ ton pickup, V-8, automatic.

74 FORD
¾ ton pickup, V-8, automatic, power steering, radio.

74 DODGE
Tradesman Van, slant 6, auto., power steering.

74 DODGE
¾ Ton Pick-up, V-8, 4 speed, power steering, power brakes.

73 GMC
Suburban, V-8, power steering and brakes, radio.

72 JEEP
Wagoneer, 4-wheel drive V-8, automatic, power steering and brakes, radio.

SEE THE TRUCK SPECIALISTS AT
ENSIGN
DODGE TRUCK CENTRE
QUADRA at CALEDONIA
386-2411
Ask for Truck Sales
Dealer Licence Number D-3672

74 JEEP PICKUP V-8 AUTO, QUADTRAC, Power steering, power brakes. D-2295.

VICTORIA 4-WHEEL DRIVE. 597 Hillside at Rock Bay 386-6511

1968 BRONCO 4 X 4, 289 STANdard, radio new wide tires, paint, low mileage, $2495. 477-6371 or 477-8430.

1973 Chev. 4-wheel drive pickup, V-8, 4 speed. $4295.

VICTORIA 4-WHEEL DRIVE
597 Hillside at Rock Bay D-2295

71 FORD 250, SPORT CUSTOM, power steering, power brakes, automatic, twin tanks, clean, $3300. 656-4507.

FOR SALE OR TRADE: '63 Econoline window van, camper roof, $400. 385-5904.

1952 ARMY JEEP, GOOD CONDITION, 4X4, 60,000 miles. $1,600. 478-0795 after 5 p.m.

1964 FORD VAN WITH BOX, V-8, ideal for moving business, $1850 or best offer. 386-8615.

1973 TOYOTA LAND CRUISER, 4-wheel drive, Big tires. Excellent condition. 595-6641.

VAN LOVERS
72 Custom Dodge Van, evenings, 383-9366.

1974 GMC JIMMY SIERRA, 4X4, 28,000 miles, $4,995 or best offer. 595-4383.

1967 MERCURY ½-TON, 6-CYLINder standard. 388-7153.

154 TRUCKS and BUSES

Garden City Auto Sales LTD.

WE REALLY Come Through for YOU!

TRUCKS
75 FORD ¾ 4 X 4
75 FORD ¾ 4 spd.
75 CHEV ¾ Auto
74 FORD ¾ auto.
74 CHEV ½ 6 cyl.
74 FORD ¾ club - wagon
74 FORD ¾ 4x4
74 SPRINT 4 spd.
74 CHEV. 4 X 4 Suburban
74 FORD Crew Cab
73 FORD ¾ 4 spd.
73 VW Window Van
73 GMC ½ Auto.
73 IHC ½ 4 spd.
72 DODGE ½ auto.
72 MAZDA pickup and camper
72 FORD Courier
72 MAZDA pickup
69 GMC 1 ton 4 spd Flat deck, duals
68 FORD ½ 3 spd.
66 FORD ½ 3 spd
65 IHC ½ Auto
59 CHEV 1 ton 6 cyl. 4 spd.

No Reasonable Offer Refused

TRADE
Up or Down
HAVE THE TRUCKS CHECKED BY OUR SERVICE DEPT.
While You Watch at Our Expense

2978 Douglas
382-9111
DLD 3790

You Can Expect A Great Deal From . . .

Cornell
CHEV/OLDS
Cadillac
CHEVROLET TRUCKS
Sales/Service 385-8777

OPEN 'TIL 9 P.M.
BRAND NEW 1976 CHEVY TRUCKS

STOCK NO. 3426
76 CHEVY ½-ton Pickup, 6-cyl., automatic, power brakes, underseal, heavy duty springs and shocks. Big tires.
OUT PRICE $4785

STOCK NO. 3723
76 CHEVY ½-ton van, 6-cyl, automatic, power brakes, radio, mirrors, heavy duty springs, underseal, body glass.
OUT PRICE $5185

ALL TRUCKS WINTERIZED

CORNELL
CHEV-OLDS LTD.
3050 Douglas—385-5777
Dealer Licence D-3162

ART'S CAR SALES
310 BAY ST. 383-8302
'70 Ford, 6, 4-spd., with Camper top $2,295
'69 GMC, 6, 4-spd. $1,495
'69 GMC, 6, 3-spd. $1,695
'67 Chev., 6, 4-spd. $1,395
D-3415

1971 MACK R600 TRACTOR, ALSO 3 Mack R Series Logging trucks complete with Columbia Rigging. 1968-1974. 642-5332.

1965 MERCURY M600, VERY good condition, only $4600 including refrigeration box. For more information 595-1329.

1952 WILLYS JEEP, ¾-TON 4X4 pick up. Buick V-8. Good condition. $1500. 592-6404.

1974 FORD ¾-TON, V-8 AUTOmatic, power brakes, 30,000 miles. $4,000. 592-3540.

'51 INTERNATIONAL ¾-TON, few dents but otherwise sound, new generator, $350. 385-0881.

1958 FORD ½-TON, 6-CYLINDER standard, good condition. 382-7568.

1972 VW VAN, PARTLY CAMperized. Must sell. 383-8107.

1949 DODGE, $395.00. 642-5865.

FOR DAD: 1975 ¾ TON RANGER XLT, as new. 383-1579.

1954 GMC WITH CEDAR BOX covering asking $725. 658-8631.

1974 GMC PICK-UP ¾-TON, AUtomatic, 454, like new, 384-8470.

154 TRUCKS and BUSES

LEN BARKLEY INTERNATIONAL LTD.
New and Used Trucks
517 Herald Street 388-5508

'67 CHEV CUSTOM ½-TON, 6-4 speed, excellent condition. $1350. 385-5208.

1956 CHEVROLET PICKUP. $400 or best offer. After 6: 642-5489.

1964 CHEV ½-TON PICKUP, 6-cylinder, 4-speed. $600. 478-2709.

1970 VW 7-PASSENGER BUS, good condition, $2,350. 478-9260.

158 TIRES

PASSENGER AND TRUCK SNOW TIRES AND CHAINS
RADIAL and REGULAR Types IN STOCK NOW!
D & D TIRE
1620 Blanshard
382-7283

SNOW TIRES. TWO G78-14, 4-ply belted tires on rims, low mileage, $45 pair. Also one 8.25-14 4-ply summer tire on rim, $15. 478-8097.

SET — 4 PIRELLI CINTURATO steel belted radials, 185-SR-13. Brand new. Cost $248, sacrifice $175. Also excellent set 13" snowties. 382-2648.

TWO SNOW TIRES 5.50-6.40x15, one with spare wheel for VW bus; $40 a pair, two 750x14 wheels and tires, $10 a pair, one 670x15 truck snow tire, $5. 479-5565.

FOUR CHEV 14X6 5 BOLT BLACK center mags, $150. 13x7 four bolt ET wire disc mags $75, or offers. 592-2619.

TWO SNOW TIRES B78X14 (600x14) Two 600x15 studded snow tires on Volkswagon rims. 477-1913.

2—750X15 8 PLY SUMMER truck tires on 6 hole GM rims. As new. First $60 takes. 595-3080.

WIDE OVALS ON CHROMIES TO fit Datsun 510 etc. hardly used. 478-0655.

2 STUDDED RADIAL SNOW tires, 145SR-14, good condition. Phone 477-9971.

WANTED: 2 REAR TIRES FOR Ford truck, 8 ply, 7.50x16, in fairly good shape. 384-8882.

TWO TOYOTA STUDDED SNOW tires, with rims 550x12. 386-3923.

SNOW TIRES, 2 640X13, $15. 2 600x13, $25. 595-3092.

TWO RADIAL SNOW TIRES, SR165-14. $80. 479-4644.

4 MAG 500 RIMS, 14 X 7, 4½" bolt hole, $100 firm. 479-2056.

SUBURBANITE SNOWS, J78X15, near new, $40 pair. 479-6483.

4—15" 60 SERIES, WHITE LETtered tires, $100. 656-3441 after 5.

7:00X13 STUDDED SNOW TIRES, with us, $40. 385-3425.

USED 750-16 TRUCK TIRES. 479-1750.

160 PARTS, ACCESSORIES

OPEN NOW
Come and see Victoria's largest stock of Hi-performance auto accessories and parts.
Mon.-Fri. 9-9, Sat. till 5
D. G. AUTO
3244 Douglas 382-4012

VW ENGINES
NEW AND USED VW PARTS
NORTHWEST GERMAN AUTO LTD.
383-4021

PARKDALE MOTORS
FIAT Parts — Accessories and Service
386-2277
FIAT — SAAB

ISUZU BELLET, PARTS: MOST body parts, glass, doors etc, motor block and trans. 2 Pirelli 13" Radials mounted on Toyota rims, reasonable. Howards. 598-1665. Weekends between 5-7.

RADIATOR REPAIRS, FAST TOP quality repairs at Maurice's Auto Body, 427 Beta St., phone 386-3381. Located behind the Burnside Pay and Save Gas Station.

1957 CHEV 283, COMPLETELY rebuilt, the block has been boiled, 500 miles on the motor. Price $300 invested. Sacrifice $150. Phone now 383-8837.

'67 289 4-SPEED TOP LOADER trans 30,000 miles on rebuilt, new clutch and bellhousing, 600 Holley double pump. 477-3374 after 5.

FREE WHEELING HUBS FOR Any make of 4-wheel Drive
VICTORIA 4-WHEEL DRIVE
597 Hillside at Rock Bay 386-6511

REAR CHECK PLATE BUMPER for Datsun pick-up. Tape deck with speakers. Various tires and wheels. 388-9417.

1952 FORD COMET FOR PARTS, good engine and running gear, between 4-7 Sat. and 11-2 Sunday. 479-7036.

WOOD DASH FOR ALPINE OR Tiger. Also excellent tires, a seat, manual, etc. 382-2648.

WANTED: ELECTRIC WINDshield wiper motor for '56 or '57 Chev or Olds. 592-3130.

'62 PONTIAC LAURENTIAN, 2-door hardtop, for parts, $100, 652-3839.

1965 DODGE POLARA HARDTOP, not running. Good motor $50. 385-8237.

VICTORIA WEST MOTOR WORKS
Engine rebuilding specialists
383-2734 or 383-1905.

FOR SALE OR TRADE: 9' STEPside pickup box, with or without canopy. 656-4412.

430 FORD MOTOR AND AUTO trani, $185. Also rebuilt 383 with auto trani, $300. 385-6216.

JEEP PARTS, V-6 MOTORS, SIX 230 motors, 6-stud mag wheels. Cutlas hubs. 477-1784.

66 FALCON, 289 FOUR SPEED, parts. Phone between 4-6, 383-2502.

MOBILE TELEPHONE, ONE year old. Call George. 652-1581.

1959 VW FOR PARTS, GOOD tires and rims. 384-7016 anytime.

4—15" 60 SERIES, WHITE LETtered tires, $100: 656-3441 after 5.

CEASED 36 HORSE VW ENGINE, $75, or offer, 595-3908 after 4.

162 AUTO REPAIRS, SERVICE and TOWING

OUR SPECIALTY
FOREIGN CAR REPAIRS
All makes including Renault, Citreon, Peugeot, all sports and performance cars. For a free estimate phone
PIERRE PERRERA
(formerly European Car Centre)
at HONDA CAR CENTRE
909 Yates St. Phone 386-6707

METRIC SHOP
European car repairs specializing B.M.W., Mercedes, V.W. Call Peter 384-8094.

SCRAP CARS HAULED. 478-9571.

164 AUTO BODY WORK AND PAINTING

EUROPEAN QUALITY AT REAsonable rates, free estimates. A. P. 477-0567.

166 CARS and TRUCKS WANTED

TOP DOLLAR
For your car or truck.
PETER POLLEN FORD SALES LTD.
384-1144
1060 Yates Street

CARS WANTED FOR CASH
Trade up or down We pay off liens.
GEM MOTOR SALES LTD.
480 Esquimalt Road 382-7195

166 CARS and TRUCKS WANTED

$$ WE BUY $$
—CARS
—TRUCKS
—MOTOR HOMES
—MOTORCYCLES
We Trade Down
FAST CASH
DePape Motors Ltd.
760 Johnson 384-8035

CASH
We will buy your car for cash. G.C.M. Motors Ltd., 780 Goldstream Ave., 478-3242. D-7197.

VICTORIA AUTO BROKERS
1805 Blanshard 386-7707
TOP DOLLAR FOR YOUR CAR

OK KORRAL CAR SALES
Used Sports Cars wanted. Any condition, 10-6. 382-9101.

SHELBOURNE AUTO MART LTD.
1640 Cedar Hill Rd. 477-9166
We Buy Cars. Instant Cash.

CASH FOR YOUR OLD VOLKSwagen, running or not. 658-5501.

168 CAMPERS, TRAILERS and MOTOR HOMES

Coastline's TRADE IN CORNER
CLEAR UM ALL OUT

We are way overstocked on trades, and we must clear them all out. To do so, we are prepared to sell everyone the Unit you want, at a Tailermade Deal. So good you won't refuse it.

TAKE YOUR PICK
BIG or SMALL
Here's Just A Few

1975 SPORTSMAN 21 Ft. — This is a winner. Twin chairs up front, sleeps 4, shower, power convertor, radius windows, a real beauty.

1974 VANGARD 11' Truck and Camper — A must-see unit, low mileage plus many fantastic features in the Camper. A real Mint Unit.

1972 CORSAIR 20' — Class A Motorhome — Low mileage, sleeps 6 — GMC — 350 with 100 gal. gas tank. Shower, stove, oven, plus more. Ready to give some family a great vacation.

1975 PROWLER 17' — Here's the unit for you. Equipped with shower, 4-burner stove, oven, heater, fridge, dual tanks, fantastic unit at a ridiculous price.

Now's Your Chance Don't Make The Mistake OF WAITING

COASTLINE
TRAILER CENTRE
1621 Island Hwy. 478-0933
(Just Past 6 Mile House)
OPEN Mon. to Sat.
10 a.m. to 5 p.m.
Dealer Lic. No. D-4196

S. J. PEDEN LTD.
VANGUARD
CAMPERS — TRAILERS
MOTORHOMES — CANOPY TOPS
"OVER 40 UNITS IN STOCK"
WE SELL and INSTALL VAN TOPS
GOOD SELECTION Of Trade-Ins PARTS and ACCESSORIES
CHRISTMAS GIFT SUGGESTIONS
Spare Tire Covers — DR1-Z — Air Dehumidifiers — Fire Extinguishers — Intercoms — Levels — Transmission Coolers — 12 V. Flourescent Lights — Camper Jacks — Animal Decals — Stabilizer Jacks — Hydraulic Jacks — Portable Kerosene Heaters — Magazine Racks — Chemical Toilets — Toilet Chemicals — and numerous "Stocking Stuffers".
S. J. PEDEN LTD.
2855 QUESNEL ST.
D 1040
386-3464

DOMINION MOTORS
Coming Soon!
The All New 18 PLUS CHINOOK
Mini - Motorhomes
PARTS, ACCESSORIES! REPAIRS
HOURS OPEN:
MON. to SAT. 8 A.M. to 5 P.M.
We specialize in I.C.B.C. Autoplan
Campers and Trailers
1703 BLANSHARD ST.
(across from Hudson's Bay parking Lot) Victoria, B.C. 385-5012
Dealer Licence Number D-5536

OKANAGAN
Campers — Trailers — Canopies
REPAIRS (Incl. ICBC)
Parts — Van Accessories
Storage — Consignment Sales
Phone 384-0213 Anytime
LOGAN'S RV SERVICE CENTRE
650 Burnside Rd. E. near Douglas

DOGWOOD TRAILER SALES
PARTS—PROPANE
RENTALS
RANDELL TRAILERS AND CAMPERS 478-6841
2630 Deville Road
Dealer Licence D-1789
Highway 1 at Millstream Rd.

168 CAMPERS, TRAILERS and MOTOR HOMES

VICTORIA R.V. CENTRE
1080 GOLDSTREAM
478-8377
Up-Island Customers Call Zenith 2438
DL 26205
END-YEAR CLEARANCE
on all '75 models in stock
CANOPIES FOR ALL MAKES AND MODELS
LARGEST SELECTION IN THE AREA TO CHOOSE FROM.
See Our Big Selection Of Good Used
MOTOR HOMES
TRAILERS
CAMPERS — TENT TRAILERS
VICTORIA R.V. CENTRE
OPEN 7 DAYS A WEEK
We Service What We Sell

FENNELL'S
Parts—Propane—Repairs
40 colours of Profiled Aluminum
SPORTSMAN and THUNDERBIRD CANOPIES
Mini Motor Home For Rent
TRAILER SUPPLIES
6459 Pat Bay Hwy. 652-2511
OPEN 7 DAYS A WEEK

RENT
22 FT. MINI-MOTORHOME
Fully self-contained including air conditioning. $200 per week plus 5c a mile. For further information call BILL CARTER CARS and Rentals 385-1716.

MUST SEE, 1975 GMC CAMPER van, 14,050 miles. Chrome bumper, wheel cover, spare tire with cover, redecorated interior, custom made drapes and seat covers. Propane furnace, stove, 12 volt fridge, pressurized water. 652-5892. From 10:00 a.m. to 8:00 p.m.

WINNEBAGO CAPS
From ONLY $369
CORNEL CHEV. OLDS LTD.
3050 Douglas 385-5777
D-3162

CLASS A MOTOR HOME SPECIALS. 19' Fleury, steel frame, solid insulation, $14,950; 25' Itasca, $20,500. Jackson's 974 Goldstream, D-1014.

1968 VW SUNROOF WINDOWvan, excellent paint and body, partly camperized, 50,000 well-kept miles, $2,500 or best offer. 382-1802.

1975 VANGUARD CAMPER, model P80, 8 ft. Only used 4 days, 3 way fridge, furnace and jacks. New price $3,000, asking price $2,700. 746-4080.

'73 VOLKSWAGEN SAFARI, LOW miles, concourse condition, built-in ski rack, new Michelin snows, $7,295. Georgia Pacific Band W, 386-7508, DL 3156.

NEAR NEW CAMPER SPECIAL truck with 11' Caveman Camper. Variety of canopies. Caveman Products Ltd. 652-3221.

HUNTING OR CAMPING TRAILer. Sleeps 3. Heater, stove, sink, icebox. $900 or best offer. Apply at 616 Moss St.

NEW 8' CAB OVER CAMPER, 3-way fridge, stove and furnace 478-2282.

1969 ECONOLINE FORD, RAISED roof, deluxe camperized. $5800. 388-9233.

1970 15' CITATIONETTE TRAVEL trailer, sleeps 6. 743-5197 Shawnigan Lake.

WANTED TRAILER TO CARRY VW Beetle. Phone 746-4824 or 746-4650 Duncan.

BOX TRAILER WITH TARP, almost new 7x4½. 595-5296.

'64 VW VAN, CAMPERIZED, runs well, open to offers. 595-1206.

169 MOBILE HOMES AND PARKS

WAGON TRAIN HOMES LTD.

60x12 CHANCELLOR
3-Bedroom, furnished, includes Fridge and Range, completely fenced with 10x40 Sundeck.
MOVE-IN

64x12 LAMPLIGHTER
3-Bedroom unfurnished, includes Washer and Dryer with Fridge and Range. Skirted with front porch and 7x8 shed.
IMMEDIATE OCCUPANCY

44x20 DOUBLE WIDE
3-Bedroom furnished, includes Fridge and Range with Sundeck, Sun Porch, Carport and storage.
S O L D

52x12 KENTWOOD
2-Bedroom furnished, includes Fridge and Range. Complete with 16x8 Sundeck.
MOVE IN

62x12 DIPLOMAT
3-Bedroom includes Fridge, Range and Dryer. Complete with Planters. Garden Shed and sundeck.

CHRISTMAS SPECIAL
ONLY — 68x12 AMBASSADOR 3 Bedroom fully furnished and set up for only $18,900.
HURRY!
2524 DOUGLAS
386-3291
MCD 26186

BOB'S
MOBILE HOMES LTD.
25 Crease 386-3623
DL 1911

35' NOMAD park model Here Now $9395

NEW AND USED
21' and 22' Motorhomes

HERE NOW—The full line (18'-28') NOMADS

NEW and USED TRUCK CAMPERS
CANOPIES for American and Import trucks

CHECK OUR PRICES
Eazlift Hitches—Water Heaters
Full Line of Parts
ONE ONLY
12-65 MAC Furnace (Gun Oil) $395

386-3623 382-5647

COZY FOR A COUPLE. Cedar Creek Mobile Park, 12x48 furnished mobile home in family park. $12,500. Must be sold before Christmas. Call 592-3904.

169 MOBILE HOMES AND PARKS

Happy Valley HOMES LTD.
D.L. 26010

FAMILY AND ADULT SPACES AVAILABLE FOR ALL PURCHASES IN NEW PARK

LUXURY HOME — 1440 Sq. ft. — Spacious family room with patio door and fireplace — tastefully decorated in Pecan Colonial furniture, W-W carpet in living room, dining room, family room, hall and master bedroom — deluxe electric range, frost free fridge, built-in dishwasher — custom house style exterior siding with duroid shingle roof. F.P. $36,900.00

1152 sq. ft. 3 bedrooms, double wide, oak cabinet doors, frost-free fridge, elec. range, double insulated floors, 3 patio doors, custom house-style exterior, duroid roof, situated in adult section of new deluxe park with a panoramic ocean view. Unfurnished. F.P. $25,600.

864 sq. ft. — 3-bedroom double wide — custom house style exterior siding, duroid shingle roof, electric range, frost free fridge, patio door off kitchen — UNFURNISHED. F.P. $19,900.00.

"Select your interior decor to suit your own taste"

NEW AND USED HOMES READY FOR IMMEDIATE OCCUPANCY

74 NEONEX 12x60 2-bedroom, for those newly retired folk with a desire for the easy life. Real luxury at $14,900.

74 MODULINE 12x68 3-bedroom. Large 8x24 addition. Beautiful location, for the young family. $16,900.

74 MODULINE 24x40 3-bedroom. Rare find indeed! On cul de sac in Victoria's newest and most modern park. Lots of room for your garden. $21,900.

75 MODULINE 12x60 2-bedroom. Must sell now! Ideal starter for those who want to kick the rent habit. Move in today for $16,900.

75 NEONEX 12x64 3-bedroom luxury at its best. Fully furnished and located in park on beach front. Must be seen. $21,500.

2681 SOOKE RD.
478-8303
MEMBER
DEALERS' ASSOCIATION
WESTERN MOBILE HOME
DL 26010

SEASON'S GREETINGS
FROM
Robinhood
SALES AND SERVICE

An extensive list of well-kept mobile homes on display at all times. All financing arranged with your down payment as low as $100 on approved credit.

LISTINGS WANTED

FRANCHISE DEALER FOR BRITANNY—HOMCO—MANCO
2714 SOOKE RD.
Call Today
478-9912
478-9517, 478-9518
D.L. 3091

TRIANGLE HOMES LTD.
Bendix Home Systems Ltd.
—Pyramid
Manco Home Systems Ltd.
2435 Trans. Can. Hwy.
478-1774 D.L. 25171
Mon.-Fri. 9-6 p.m.
Evenings by appointment
Sat. 9-5. Closed Sundays

NO DOWN PAYMENT
NO RENT TILL MAY 1
12x68, 3-Bedroom
$15,500 Full Price
$212.00 per month
12x64, 2-bedroom.
$14,250 Full Price
$200.00 per month.

If you are employed and have credit, come see these units, completely set up on concrete pads, underskirted, oil tank, partly furnished ready to move into. For more information call 246-4142, or see them at Crofton Mobile Park, Cecil St., Crofton, B.C. MCD 26022.

GOLDSTREAM MOBILE HOMES LTD.
PARAMOUNT PREMIER
MONARCH AND PARKWOOD
Modern park space available with all purchases
2994 Jacklin
478-1751 478-8391
Dealer Licence No. MCD 26091
OPEN TO 5:30

DUNCAN
12x46 General Mobile Home, 1 bedroom, large living-dining area with deep shag, new furnishings included, electric fridge and stove. Unit is skirted and all hook-ups, resewer, water, and electric are complete. Asphalt drive to main door. Pad space $59.72 per month. Price $8,350. Phone owner at 246-4067.

12'x68' MOBILE HOME FIRE SELVEDGE
Located on pad 83 Silver Bridge Trailer Park, Duncan. Submit bids to Brouwer and Company Ins. Adj. Suite 8, 94 Commercial St., Nanaimo. Please call Mr. J. Heycock at 746-6063 for appointment to view. Bids to close Dec. 23rd, 1975, unit to be removed by Dec. 30th, 1975.

10X50 2 BEDROOM CHAMPION set up in park with ocean frontage. $8,500 or nearest offer. 642-5571.

175 HOTELS

SPECIAL WINTER RATES weekly and monthly. The Dominion Hotel. 384-4136.

185 CONVALESCENT AND REST HOMES

LOVELY PRIVATE ROOM, NO stairs, nutritious food, for elderly individual in a friendly home. Phone 384-2002.

SEMI-PRIVATE ROOM AVAILable for elderly man, good meals, in small resthome. 595-1513.

BIG SEMI PRIVATE ROOM ON main floor for a lady only. Tray service. 384-1750.

190 ROOM AND BOARD

OAK BAY GUEST HOUSE
1052 Newport Ave. Located amid beautiful garden, near bus stop golf course, marin aand post office. Single room with private bath. 598-4330, 10 a.m.-6 p.m.

190 ROOM and BOARD

ROOM AND BOARD FOR COUPLE, SINGLE LADIES AND GENTLEMEN, PROVIDED WITH SPECIALIZED HOME COOKED MEALS. NICE SUNNY ROOM—BEAUTIFUL VIEW. LICENCED R.N. IN ATTENDANCE WHEN REQUIRED. PLEASE APPLY N WRITING, VICTORIA PRESS BOX 52.

EXCELLENT CUISINE, POSH address, for well bred intellectual professional. 658-5871.

193 ROOMS TO RENT

3 UP-STAIRS ROOMS, SHARE downstairs kitchen, for retired woman or reliable couple who likes animals and will tend same for reduced rent. 384-0859.

LOOKING FOR WOMAN TO share co-op house. $125 includes utilities. Phone 477-0596 or 386-0913 evenings.

SINGLE ROOM FOR RENT, $95. Female university student only. Available January 1st. Phone 595-4620 after 6.

BEDSITTING ROOM WITH kitchen for single lady in Fairfield district. $85. Available Jan. 1st. 388-4069.

JAMES BAY INN, REASONABLE weekly, and monthly rates, 270 Government, 384-7151.

ROOM AVAILABLE FROM 15. Close to Mayfair shopping centre. 386-7060.

ROOM TO RENT WITH TV, Stove and Fridge, men only. Weekly price. 383-5054.

SLEEPING ROOM, NO COOKING, separate entrance. Working gentleman. 479-7043.

FREE BOARD FOR FEMALE willing to help with housework. Large furnished room. 384-2002.

197 HOUSEKEEPING ROOMS TO RENT

FURNISHED NEXT TO KITCHen, and bath, Fernwood-Gladstone area, $75 includes utilities and cable, 383-0603.

LUXURY FURNISHED PRIVATE room in Fairfield, $120 per month. 384-4877.

ROCKLAND MANOR LUXURY furnished private room and kitchen. 598-6338.

1 LARGE HOUSEKEEPING room, share bath, $115 monthly. 477-4226.

ATTRACTIVE ROOMS SINK, stove, fridge. Stores, Hospital, university, 1618 Richmond.

NICE ROOM. CLOSE-IN. ONLY $75. 382-2964.

199 HOUSEKEEPING ROOMS WANTED

QUIET WORKING MAN REquires large unfurnished room with cooking facilities. Phone 598-2137.

200 APARTMENTS TO RENT UNFURNISHED

VACANCIES
$170—Bach. Sgle or cple. Fairfield
$175—1 Br. Esquimalt, view
$205—1 Br. Central. Sauna
$188—1 Br. Middle-aged cple.
$215—1 Br. Modern. now.
$220—1 Br. Central. new
$215—1 Br. Central, nef.
$165—1 Br. 1 child, now.
$186—2 Br. Esq. Mature adults
$285—2 Br. couple or singles
$140—2 Br. Cottage, 1 child
FEE
These are a few of our many vancancies
HOMEHUNTERS
OPEN 7 DAYS A WEEK
10 A.M. TO 9 P.M.
1394 Hillside Avenue, 598-5101

BRAND NEW EXECUTIVE PROFESSIONAL LARGE DELUXE 2 BEDROOMS OWN LAUNDRY
Washer, dryer, dishwasher, freezer, refrigerator, stove, beautiful fixtures. 2 balconies. Many amenities. Close to golf course and park. Lovely building, rent to own.
656-3675 JIM COWLEY BAYSHORE REALTY LTD. 388-6424

CHATEAU VICTORIA
1-BEDROOM APARTMENTS FROM $216 per month. Adult oriented building. 1-yr. lease required. No pets, please. PLEASE PHONE 382-4221, 740 Burdett Ave.

ESQUIMALT
Beautiful 2-bedroom condominium, over 1,100 sq. ft. available immediately. Wall-to-wall throughout. Unique fireplace in living room, sundrapes in all rooms. Fridge, stove, plus washer and dryer all within suite. 1 parking space. Rec. room, workshop, swirl pool and sauna. Mature couple only. No pets. References required. 388-5471 or after 6 and weekends, 383-3310.

ADMIRALS AND ESQUIMALT BRAND NEW
Two bedroom suites now renting November 1st occupancy, close to transportation. Sorry no pets. 385-7147.

AVAILABLE JAN. 1, 1-BEDROOM suite with appliances and drapes, 19th floor, view of city and inner harbour, swimming pool and whirl pool, sauna and bowling green. 5 min. walking distance to downtown. Adults only, no pets. $325 per month. Phone 388-6474, 9-5 Monday to Friday.

FAIRFIELD
Close to bus, shopping, Beacon park. large new luxury two-bedroom condominium with two full bathrooms and appliances. Building adult orientated. Strictly no pets, available Jan. 1. Rent $390 per month. Phone 479-8169.

DOWLER MANOR
2549 DOWLER PLACE
Several 2 bedrooms left for Dec. 15 occupancy from $275-$290. In new building with elevator, large balconies and suites. Close to shopping, transportation and city centre. 383-3331 or 479-8812.

E. G. PRIOR
1 and 2 bedroom suites available Jan. 1, 1976. Sorry, no children or pets.
P. R. BROWN AND SONS LTD.
762 Fort St.
385-3435

GOVERNMENT ST., CLOSE TO the sea, large 2-bedroom ground floor suite in new block. Available to the 30th of June, 1976. Responsible adults only. $235 per month. Royal Trust Co., 388-4311.

2 BEDROOM SUITE, WASHER, dryer, wall-to-wall storage, underground parking. Available 15th of December-1st of January. Close to all schools. One or two children welcome. 383-0437.

ESQUIMALT, AVAILABLE NOW. 2-2 bedroom suites, January 1, 1-2 bedroom suite. Adults with references please. Sorry no children or pets. 386-0124.

WATERFRONT, BASEMENT, one-bedroom suite, all utilities, fireplace, $175 per month. Phone 382-3825 after 5 p.m. One child and one adult welcome.

AVAILABLE JANUARY 1ST. Bachelor apartment located in James Bay. $136.04 per month.
Montreal Trust Company
386-2111

FAIRFIELD AREA, TWO 1-BEDroom suites, $240, $190, two light housekeeping rooms, $165, $150, one bedsitting room, $130. 383-8529 between 5-7.

PARTIALLY FURNISHED 2 BEDroom basement suite, preferrably no pets no children non-smokers. $200.00 per mo. utilities included. Available Dec. 20. 479-4727.

AVAILABLE 2 BEDROOM SUITE. Jan 1, $300, pool, sauna, tennis court, squash court, no children, no pets, mature adults only. 384-1992.

AVAILABLE NOW, NEAR COOK and Richardson, 1 bedroom suite for quiet, responsible working couple. 8 a.m. to 10 a.m.; 6 p.m.-8 p.m. 383-2054.

AVAILABLE JANUARY 1, 1 BEDroom suite $225-$230, pool, sauna, tennis court, squash court, no children, no pets, mature adults only. 386-3702.

2 BEDROOM SUITE IN BRAND new building, drapes, wall to wall, 1½ bath, elevator, parking, facing park, near shops and bus, lease. $400. 598-4184.

AVAILABLE NOW 1,400 SQ. FT. 2 bedroom apartment, 1½ bathroom, 2 fireplaces, wall to wall carpet. Seaview $375. Battery St. 477-2853.

200 APARTMENTS TO RENT UNFURNISHED

AVAILABLT JANUARY 15TH, 2 bedroom suite, city centre, adults only, references please, $294. Victoria Press, Box 66.

ESQUIMALT — 2 BEDROOM suites, small child considered, now available. Apply the Royal Trust Company, 388-4311.

FAIRFIELD-COOK AREA, 1 BEDroom suite, range, fridge, cablevision, laundry facilities, adults. 479-5665.

BACHELOR 1 AND 2 BDRM. suites available 1st Jan. P. R. Brown and Sons Ltd. 762 Fort St. 385-3435.

2-BEDROOM CONDOMINIUM. Cook and Rockland, no pets. Adults only. $325 per month. Phone 598-3911.

DELUXE 2 BEDROOM FROM Jan. 1. James Bay, no children or pets, $330 per month. 595-3556.

LARGE 2 BEDROOM SUITE. Cablevision City centre. Ideal for semi or retired folks. $209 479-5126.

ROYAL WOODS, 1 BEDROOM, many amenities. Adults only $325 monthly. 382-8503.

BACHELOR SUITE, ALL UTILIties included, high Tattersall area. Jan 1st. $160. 383-6413.

BACHELOR APARTMENT FOR rent, Jan. 1, Cook and Fairfield. $145. 382-0371 between 8-12 p.m.

ONE-BEDROOM SUITE, PENsioners or older people, references. Apply 975 Fairfield Rad., Suite 104.

TWO-BEDROOM SUITE WITH fireplace, stove, fridge, heat. $250. 382-6285.

1-BEDROOM SUITE ON THE water, $200 a month, 384-5336.

3 BEDROOM APARTMENT adults, no pets. 385-5092.

201 APARTMENTS TO RENT FURNISHED

Harbour Towers
Furnished Apartments
Outstanding View
Indoor Pool
Hotel Service
Reasonable Rates
Phone HARBOUR TOWERS
385-2405

CRAIGFLOWER MOTEL
BEAUTIFUL GORGE WATER WAYS
Winter rates as low as $200 for bachelor units for 30 days. Includes cooking facilities, weekly maid service, colored TV, easy parking, telephone service, (n charge), heat, light. Linen and towels supplied weekly. Laundro mat on premises. Call 388-7861 the Family Motel with all the comforts of home.

BEACON HILL PARK
Beside park and steps from the oceanfront in a clean quiet block, we have a furnished 1 bedroom suite available Dec. 15, at $275. A deluxe 2 bedroom suite fully furnished with cable TV and equipped with all utensils, dishes and dishwasher will be available Dec. 21 at $360 per month. All utilities, linen and weekly maid service included in both suites. Sorry no pets. 384-4362 or 384-1007.

MAPLE LEAF INN
120 Gorge Road East, phone 388-9901. 1-bedroom and kitchenette, stove, fridge, dishes, etc. Combination tub and shower, direct dial telephone, color cablevision, laudromat, sauna, parking. Utilities included, maid service weekly, clean towels every second day. Telephone message service, cigarette, pop and ice. Rent by the month for $235 or $70 per week.

DE LUXE ACCOMMODATION. Furnished bachelor, 1 and 2 bedroom suites available from Sept. 15. Maid service, answering service, indoor heated pool, saunas, coffee shop, dining room, laundry, colored cable TV. "No pets". Coachman Inn, 229 Gorge Rd. E. Phone 388 6611.

DE LUXE ACCOMMODATION. Furnished bachelor and 1 bedroom suites available from September 15. Colored TV, dining room, laundry, indoor pool, hydro pool, saunas, lounge, maid service, answering service. No pets. Canterbury Inn, 310 Gorge Rd. Phone 382-2151.

BRENTWOOD INN
3 acres on waterfront in Brentwood Bay. Complete 2 room units with kitchen facilities. Cable TV. Everything supplied. Marina, Restaurant, salmon fishing all year round. Reduced winter rates. 652-2912.

SCOTSMAN MOTEL
490 GORGE RD. E.
Deluxe accommodation, off-season rates, fully-furnished suites, kitchens, colour TV, free telephone service, linen and maid service weekly. 388-7358.

CADBORO BAY. IT'S DIFferent! Spacious 3-room suite, sea view, linen supplied and laundered. Close to stores, and transportation. Suitable married couple. Available now. Fairways Lodge, 3895 Hobbs St., just phone 477-2692.

LARGE DELUXE APARTMENT like one bedroom and bachelor suites attractively furnished. Colored TV, telephone, dishwasher laudromat, sauna and swirl pool, maid service, no pets. Penthouse Manor, 2930 Washington, 388-7818.

SANDTOWN MOTEL
Located in the Brentwood Shopping Centre, all stores at your convenience. Complete kitchen units, sleeping units, cable TV, maid service. Off season rates. 652-1551.

KENT APARTMENTS 1322 BLANshard at Johnson available Jan. 1, furnished studio suite. Responsible, retired adult non-smoker only. No children. No pets. $155 per month. 477-9370.

ONE-BEDROOM APARTMENT with unobstructed sea view. Close to Sidney, air and ferry terminal. Monthly. Adults only. Apply Victoria Press Box 47.

FOR LADIES, JUBILEE AREA steps to bus and stores, bed sitting room, kitchen, bath, modern furnished. $120.00, $135.00, including all services. 592-3957.

MODER

215 HALLS, WAREHOUSES, STORES AND OFFICES TO RENT

OFFICE SPACE

WHITTOME BUILDING
CORNER FORT AND BLANSHARD

—NEW
—UP TO 13,700 SQ. FT.
—AIR CONDITIONED
—ELEVATOR
—INDIVIDUAL HEAT CONTROLS

You are urged to inspect this Prime Office Space, located 2 blocks from the Law Courts, on two of Victoria's Main Arterials. One block from Parkade, available in a few days.

WES HOBSON 388-4271
J. H. WHITTOME & CO. LTD.

DOCTOR'S SPECIALS

JUBILEE CENTRE
Excellent office space available in new building. Close proximity to hospital and X-ray facilities. Heated ramp, adequate parking, excellent access.

PARLIAMENT MEWS
Delightful new complex in the heart of James Bay. Victoria's most densely populated area. Very attractive office space available, especially suitable as shared premises for two doctors.
L. P. MEARS 598-3321
L. JACKSON
JACK MEARS
OAK BAY REALTY LTD.

PROFESSIONAL OFFICE SPACE

Westmont Court at Hillside and Wark. Air conditioned. You name the sq. ft.
Contact:
RICK KINNIS
Bus. 386-6796 Res. 477-9394

WESTMONT REALTY LTD.
386-6796

Park Pacific

PROFESSIONAL OFFICE SPACE available in new five-storey concrete, fully air conditioned and carpeted building on Quadra Street near McKenzie Avenue with abundant on-site parking. Architect-designed interior layout and decor. Park Pacific Apartments Ltd. 388-5491

WAREHOUSE SPACE

Modern high ceiling warehouse. 3,610 sq. ft. Block walls, concrete floor, sprinklered, parking. Reasonable rates. Near Mayfair Shopping Centre. Available Jan. 1, 1976. 382-7265.

LUXURY PENTHOUSE OFFICES
—Available now.
—Partitioning completed
—1500 sq. ft. at $475 per month.
—Including hydro and parking.
—Available now.
—1400 sq. ft.
PHONE HARBOUR TOWERS 385-2405

OFFICE — WAREHOUSE SPACE
Lease — January '76 — approximately 9,000 sq. ft. — suitable retail - wholesale - warehouse. Enclosed parking — loading bay — units of approximately 4,500 sq. ft. considered.
P. R. BROWN AND SONS LTD.
762 Fort St.
—385-3435—

ESQUIMALT
Excellent office accommodation of up to 800 sq. ft. Available immediately. Warehouse space of 600 sq. ft. can be rented separately or with the above office space. For further details contact Mr. Anderson at 382-2721 or 477-4985.

DOUGLAS
IDEAL DISTRIBUTION
Brand new office-warehouse complex just off Douglas St. at Woodwards. 2,000-5,000 sq. ft. Loading docks ready Feb. 1st. Call JACK MEARS 598-3321.
JACK MEARS
OAK BAY REALTY LTD.

MEDICAL OFFICE SPACE
Cook Medical Building, immediate occupancy.
P. G. JACKSON LTD.
535-1070 Douglas St.
388-9102

ABOUT 12,000 SQ. FT. UNHEATED warehouse space on railway siding available in Victoria at $21,000 p.a. Please call Harold Groos, Charman Pacific Realty Ltd. 385-9765.

THIS NICE BRIGHT OFFICE space on Fort St. is available January 1 — reasonably priced with parking available, heat and light included. Phone Mr. Sawyer 388-6228.

APPROX. 1200 SQ. FT. — FOR office or light industrial business — 1121 Vancouver St., Victoria. $375 per month, utilities included. Contact collect 748-8944, Duncan.

DOWNTOWN OFFICES, SELECTION of single offices and small suites available. Competitive rates. Apply Royal Trust Company, 388-4311.

OFFICE-STORE FOR RENT with full basement and rear access. 664 Discovery St. (off Douglas). $300.00 per mo. Apply Denford Metals Ltd. 2000 Douglas.

COLWOOD AREA, RETAIL space available in the new Hatley Park shopping centre. Opening Dec. 1975. For information, 388-5812.

CITY CENTRE, IN HEART OF shopping district, 2,400 sq. ft. Completely remodelled store or office space. 385-2112 or 388-4751.

RETAIL SPACE FOR LEASE. — Approx. 1270 sq. ft. in new building on Esquimalt Rd. Available Jan. 1975. Phone 382-5221.

STUDIO SPACE 1,000 SQ. FT. part-time dancers, actors, yoga, others. Dancenergy 384-3841.

WORKSHOP SPACE AVAILABLE on Esquimalt Rd. Under $100 per mo. Apply Victoria Press, Box 24.

APPROX. 12,000 SQ. FT. WAREhouse space available immediately, phone 382-3313.

233 MORTGAGE LOANS and INSURANCE

We Specialize in
FINANCING
DEVELOPMENT
1st or 2nd
MORTGAGE LOANS
On
APT. SITES
ACREAGE OR
SHORT-TERM
HOLDINGS
ANYWHERE
IN B.C.

CASH VALUATIONS ON EXISTING MORTGAGES OR AGREEMENTS GIVEN WITHOUT OBLIGATION.

COURTESY TO FELLOW BROKERS

PHONE COLLECT TO L. THOMAS AT
Douglas Hawkes Ltd.
990 Blanshard St.
(OFFICE) 384-7128 (RES.) 478-1720

VIDCO
HAS MONEY ON HAND FOR 1ST AND 2ND MORTGAGES, NO AMOUNT TOO LARGE, PHONE FOR APPOINMENT
386-1381

Funds available immediately for 1st and 2nd mortgages. Contact:
david burr ltd.
655 FORT ST. 384-9333

233 MORTGAGE LOANS and INSURANCE

NEW
NEW
NEW
2nd Mortgage Rates
To Qualified Applicants
13½
PER CENT
No prepayment penalties.
No long delays for approvals.
Low monthly payments.
Life insured for your protection at no additional cost.
Up to $25,000.
Phone Now!
RAE INVESTMENTS LTD.
MR. STUBER
388-7891, Eves. 477-3886

LET WHITTOME'S
Arrange the financing of your home at the most advantageous rate and terms. We have money available for first and second mortgages.
Phone KAJ JACOBSEN
J. H. WHITTOME AND CO. LTD.
1111 BLANSHARD ST.
388-4271

MORTGAGES
We have funds available for 1st and 2nd mortgages with flexible terms. Rates begin at 11¾%.
P. R. BROWN
and Sons Ltd.
762 Fort St. 385-3435

MORTGAGES
LOANS OVER $100,000 USUALLY ARRANGED FOR A ONE-PER-CENT FEE.
CALL
JOHN ADDICOTT
OLYMPIC REALTY
385-5741 477-8232

IMMEDIATE FUNDS
Interim or conventional
Commercial—Residential—Farm
R. GEDDES
PRINCIPAL PROPERTIES LTD.
477-9514

BUYING HOME? NEED MONEY? Mortgage loans for any worthwhile purpose can be arranged if YOU would RATHER! Please call RATHER Realty Ltd. 384-0212

234 MORTGAGES FOR SALE

SINCE 1887
Pemberton, Holmes Ltd.
1000 Government St.
INVESTORS
1ST MORTGAGES
AVAILABLE
12-12¾%
1 Yr.-5 Yr. Term
$3,000 and Up
NEW HOMES AND DUPLEXES
MTGS. FROM 40% OF VALUE
For good quality mortgage investments call 384-8124
RICHARD HOLMES or
VINCENT HOLMES

18%
Short term first and seconds.
R. GEDDES
PRINCIPAL PROPERTIES LTD.
477-9514

235 WANTED TO BORROW

13% 1ST MORTGAGE
Shares of $10,000 or more available in $45,0000 1st mortgage. Payable interest only, monthly at the rate of 1.0833% per month, 2-year term. For further information please call L. Thomas at Douglas Hawkes Ltd., 990 Blanshard, 384-7128 (res. 478-1720).

BUILDER-DEVELOPER REQUIRES $60,000 first mortgage for 6 months against end value of $95,000. Also $200,000 second behind $100,000 first on commercial land with excellent potential. 385-6216.

MORTGAGE MONEY WANTED from private source. Good collateral. Must have reasonable interest rate. Box 57 Cobble Hill.

240 BUSINESS OPPORTUNITIES

MY PORTFOLIO OF COMMERCIAL LISTINGS INCLUDES SEVERAL OF THE BEST HOTELS AND MOTELS ON VANCOUVER ISLAND

1—Victoria Hotel with over eighty rooms and twenty-four suites. Full facility, including four commercial rentals. Right in the heart of the downtown core. Price $1,150,000.

2—Nanaimo Motel of twenty-four units, owner suite, swimming and wading pools and a good highway location. Price $345,000.

3—Victoria, Motel of twenty-seven units, three bedroom owners suite, one point six acres of land. Price $375,000 and open to negotiation.

4—Victoria Hotel of over eighty units, full facility with parking lot. Right downtown. Price $1,350,000.

5—Victoria Hotel, older, but with many renovations recently completed. Located in an area of little competition. Parking lot included. Price $975,000.

6—Port Alberni Motor Inn with over fifty units, conference rooms licensed dining room and coffee shop, pool, and extra adjacent property included. Price $1,150,000.

7—Victoria Motel of twenty-eight units, owners suite, excellent "Gorge Road" location. Considerable renovations completed.

Please Call
IRA FREEDMAN
of
JACK MEARS OAK BAY REALTY LTD.
VICTORIA, B.C.
598-3344 or 592-0511
WRITE TO:
3618 SHELBOURNE ST.

FOUR SEASONS FAMILY RESORT
$485,000
Lake and river fishing, swimming, boating, biking, hunting, skating, skiing, snowshoeing. 20 motel units, 80 campsites, mobile home park (24 spaces), 20 travel trailer hook-ups. Fully licenced dining room. Excellent reputation. Established clientele. Catering by reservation to bus tours. 2-bedroom manager's penthouse suite over office. Gift shop. Fishing licences. Propane and ice sales. Coin-op hot showers. 15.34 acres—Approx. 3000' lake frontage. Opportunity for expansion. Reliable, competent staff. MLS 14556. For further information call:
ADELINE NICHOL
386-2911 477-8562
Homefinders, Wall and Redekop

SERVICE STATION
Privately-owned concrete block service station in residential area. Service area holds 6 cars. Two hoists, pit, two pumps, all tools additional rental income. $96,000.
Lorne Peasland 598-5144
T. L. MANN and ASSOCIATES LTD.

TAXI SHARE FOR SALE, $3,500. United Cabs Ltd., 388-9935.

240 BUSINESS OPPORTUNITIES

SUPER
MACHINE SHOP
EXCEPTIONAL
OPPORTUNITY
This machine shop is located in a rapidly expanding area and services both small and heavy equipment including construction, logging, fishing and road maintenance vehicles. Building has over 6000 sq. ft. of working area including 28'x28' exterior doors, grease pit and five ton overhead travelling hoist. 1975 gross sales in excess $100,000.00. Selling price includes land building, machinery, fully fitted welding truck and all operating equipment. Financial and Equipment details available to bona fide purchasers. An exceptional buy at $197,000.00. Call ALBAN BOWES 479-5693 or 385-5741.

OIL BULK AGENCY — VAN. IS.
Major oil company has an oil bulk agency opportunity in a choice Vancouver Island location.
This is a well established business with gross potential in a stable economic area.
Qualifications of candidates should include a sound knowledge of small business management, knowledge of the fuel oil business, sales ability, and, most essentially, the desire to succeed in a business of ones own. An investment of approximately $40,000 will be required.
In return, the agent can realize an income of $25,000 or more.
Please reply in writing to Victoria Press, Box 75 for further information.

ESTATE SALE
LEATHER REPAIR BUSINESS
Just off Douglas across from the new mall complex going up. For someone who knows a little about leather. This is not a monopoly but its the only repair shop for leather in town. This service is used by the airlines and dept. stores for their repairs along with the general public. Business could be doubled. Widow must sell on asking of $14,900 including all tools, fixtures and goodwill. Stock will be extra at cost. Many new lines can be added. View or call BETTY McFARLAND or PHYLLIS COUTTS 384-0581, Willis and Wonnenberg Realty Ltd.

GENERAL STORE
GAS PUMPS
FOUR BEDROOMS
$5,500
Buys all equipment and stock. Long term protected lease, good investment return with room for expansion.
Ideal family operation in friendly country setting. Half-hour drive from city centre. Phone 642-3326.

Victoria Restaurant
One of our finest $750,000 food and liquor sales in 1974. Long term lease. Finest location. Price $475,000. Various terms. Investigate with exclusive agent JOHN RUSSELL 592-3248 evenings and 477-0141 days.
Canada Permanent Trust Company

COIN-OP
DRY CLEAN
LAUNDRY
A great husband-wife opportunity with business very much on the increase. Located close to the University and priced at $16,900. For information to view call: BOB KOHLRUSS bus: 388-6231 or res: 478-7689. Island Pacific Realty.

15,000 SQ. FT.
Excellent building and or holding property. General wholesale, warehouse zoned. Adjoining proposed Blanshard St. extension. Present revenue $13,000 plus-per annum. Priced to sell at $154,900.
KENT MACLEOD
385-7721 595-4273
GARDNER REALTY LTD.

GROCERY STORE
WITH
FURNISHED SUITE
Large lot and space for expansion in good location. Quick possession. MRS. MCKEAGE, 479-5868 or 388-6231. Island Pacific Realty.

RESTAURANT
Easy operation, short hours. Net return of 18% on capital invested after interest and principal payments. $89,500. ML No. 14539. For details please phone:
GLADYS THOMAS
595-5171 386-0502
CANADA TRUST

3 JANITORIAL BUSINESSES FOR sale. All separate and profitable. All one family propositions at the moment, all being worked by one family. Yearly income, $17,000 plus, $6,000 plus and $13,000 plus, and all growing. Prices and details on enquiry. Phone 477-3378.

DEALER INQUIRES INVITED for a range of small aluminum greenhouses for the backyard gardener, Hortico Garden Products Reg'd. P.O. Box 391, Pointe Claire-Dorval, Que.

UP LAND RESTAURANT AND small Bake Shop with 2 bedroom living quarters. Excellent highway location. Home, Business, Equipment, building and land. All for $35,000 firm. Alan 112-248-3846.

NEW COMMERCIAL AND SECretarial college planned for Victoria. Openings for management and investment. Write Victoria Press Box 80.

REFRIGERATION BUSINESS
Well established at present two man shop, Victoria area, $25,000 would handle. Victoria Press, Box 64.

241 BUSINESS OPPORTUNITIES WANTED

REQUIRE SMALL BUSINESS for 1 or 2-man operation, showing good return. Could invest $50,000. Apply Victoria Press Box 86.

244 REVENUE PROPERTY

REALSPAN
PROPERTIES LTD.
1031 VANCOUVER ST. 388-6454

FOR SALE
APARTMENT
30 SUITES
$485,000
—All two-bedroom units.
—Only three years old.
—Electric heating.
—9¼% Financing
—Good return

PROFESSIONAL
OFFICE BLDG.
$322,000
Will be completed in December, three storeys, elevator and full air-conditioned. The ground floor is commercial, providing good exposure to high traffic count. Ideal for doctors, lawyers, accountants, etc.

TRI-PLEX
$71,000
This revenue property has a gross income of $8,200 and is in an apartment-zoned area. Excellent holding property for a developer or builder of apartments. It is in a central city area.
For further information or viewing of any of the above noted properties, call:
JOHN F. COLWELL
388-6454 592-9828

MORTGAGE INVESTORS
An investment of $400,000 will yield a return in excess of 12 per cent. Your security — long term leases to quality tenants plus built-in growth to escalate your return each 5-yr. period.
A SOUND COMMERCIAL INVESTMENT
For further information contact
JACK COLWELL
384-8124 595-1865
PEMBERTON, HOLMES LTD.
1000 Government St.

244 REVENUE PROPERTY

TIME TO INVEST!
ROOMING HOUSE in prime Fairfield on R-3 lot grossing $9,600 per year. Buy at land value only $59,900.
FIVE LARGE SELF-CONTAINED SUITES in Vic. West. An excellent investment netting $7,400. Not a conversion. $61,900.
TRIPLEX. All large Suites on nicest street in James Bay. Asking $68,500.
CHARACTER CONVERSION, prime Fairfield. Ideal for owner-occupancy, guest home or luxury Suites. Asking $78,000.
APARTMENT BLOCK. Older 11-Suite block netting over $10,000. Try your offer on asking price of $110,000.
McCLURE HOME in original condition prime Fairfield, 6 bedrooms, 4 fireplaces, 8 bathrooms. Asking $115,000.
Details from GRAHAM IRELAND Res. 595-8845 or WAYNE BUTTERFIELD Res. 385-0858 or RITHET AGENCIES LIMITED, 382-4251 anytime.

MELTON
REAL ESTATE (B.C.) LTD.
912 Douglas Street
1610 Island H'way

$66,500
BRAND NEW SxS DUPLEX
Excellent revenue potential here. 1000 sq. ft. on each side includes 2 bedrooms, large kitchen and laundry room. 100x172 ft. lot on quiet side road in Sooke. "MLS"
642-3835 RONA HIGGS 478-9581

Fairfield Revenue!
A choice location for this excellent conversion. 3 self-contained suites and 3 housekeeping rooms. Gross revenue $10,500 per year. Only $89,900. Call GERRY MARTIN 477-9814 or 477-0141.

Duplex—R3!
If you are looking for revenue property that is R3 zoned, here it is. 60x120 lot in James Bay. Plus a duplex, only $56,900. $5,000 down to a qualified purchaser. Call GERRY MARTIN 477-9814 or 477-0141.

Canada Permanent Trust Company

COMMERCIAL BUILDING
$130,000.00
Almost new and located on Esquimalt Road! Nine units; offices, retail, storage and possibly a bachelor suite. Net income projected to be in excess of $15,000. Attractive existing financing. This property is highly recommended for an owner occupier or for an investor who seeks an exciting return. Priced for quick sale.
BRENT D. EWING
BAYSHORE REALTY LTD.
1006 FORT STREET
388-6424

No Rent Controls
Near new duplex, end of high quiet cul-de-sac, good rental area. Upper suite 1260 sq. ft., 3 BR (MBR ensuite), lower unit 1140 sq. ft., 2 BR. Attractively completed throughout, 2 slate fireplaces, WW carpet, etc. Possible revenue $650-$700 per month. Asking $82,900 with large assumable mortgage — immediate occupancy. To view please call HERB McDANNOLD 658-8844 or 382-9191.
Canada Permanent Trust Company

A HIDDEN ASSET
An excellent revenue-producing building wih hidden assets. Presently produces over $1,200 per month. Located on a quiet street with views of the ocean. An excellent way to start off in life when houses are difficult to purchase. Call now for further information to Robert L. Peden at 386-2437.
PACIFIC STRATA REALTY LTD

CITY DUPLEX
Situated close to town. Up and down units. Has just been renovated. New carpet throughout. In very good condition. Lovely spacious rooms. Rewired. Good revenue. Easy terms available. $63,900.
GEORGE WALL 386-2955 or 477-0548 or GEORGE PARSONS 386-2955 or 498-3847. Mayfair Realty.

ESQUIMALT
DUPLEX MLS
Have your realtor introduce you to this fine revenue property — lovely 2 BR home with LR, DR, laundry room, bsmt. plus one BR suite or call me to view. Only $59,500. LEIGHTON NOBLE, 386-2955 or res. 658-8968. Mayfair Realty.

SIDE BY SIDE DUPLEX — DUNCAN
Nearly 2 yrs. old. Well planned and constructed. Each side has 3 bdrms., 1½ baths, spacious kitchen, living rm., laundry room. Tool shed and carport. W-w carpeting throughout. Large 80x130 lot. $69,900. MLS. JOAN HOPPER 383-3789, 385-8784.
DOUGLAS REALTY LTD.

DUPLEXPERTS
BEAUTIFUL BRENTWOOD: Half man shop, brand new and nearly ready to move. 1052 sq. ft.; 3 bedrooms, heatalator, fireplace and your choice of carpets. Sacrifice at $48,950. MLS. Call GLENN NICHOLLS or GERRY FINNIGAN 388-6231 or 598-7689 or 479-1040. Island Pacific Realty.

JUBILEE
ROOMING HOUSE
Good opportunity for someone to live rent free. Revenue of $605 per month, plus 2-bedroom owner's suite. Large lot 70x115 in an area prime for development. Call: 595-5171 DOUG POSKITT 656-4236
The Canada Trust Company

INCREDIBLE
Would you buy a like-new duplex in a choice area bringing you $600 per month for $59,000? All offers examined in this very urgent sale.
477-9514 R. Butler 479-7994
Principal Properties
4088 Shelbourne St.

SIDNEY SxS
One side vacant ready to rent or move in. Three bedrooms each side. Quiet residential area. Asking $67,500. LYNN HOLMES 477-5615 or B.A. Realty 385-1431.

245 REVENUE PROPERTIES WANTED

DUPLEXPERTS
We have sold a very considerable number of duplexes and revenue properties priced from $35,000 to $150,000. Consequently we know the market and have a long list of buyers. If you are thinking of selling call us for an experienced market evaluation.
Glenn Nicholls
Gerry Finnigan
388-6231 or 598-7689 or 479-1040
ISLAND PACIFIC REALTY

15,000 SQ. FT.
Excellent building or holding property. General wholesale, warehouse zoned. Adjoining proposed Blanshard St. extension. Present revenue $13,000 plus per annum. Priced to sell at $154,900.
KENT MACLEOD
385-7721 595-4273
GARDNER REALTY LTD.

Need brick building minimum 30'x60' in downtown Quadra Street area. Depending on building approximately $80,000 cash. CAMILLE DERKSEN 383-4069 or 598-3321.
JACK MEARS
OAK BAY REALTY LTD.

247 COMMERCIAL OR INDUSTRIAL PROPERTIES

SIDNEY COMMERCIAL LOT, 50x100. Suit professional man or someone in the service business who wants a shop with or without an adjacent apartment. Any value for existing old house (with business front) has been discounted at this low, low price. $27,500. DON BACON, Byron Price and Associates Ltd. 385-2458

247 COMMERCIAL OR INDUSTRIAL PROPERTIES

P.R.B
P. R. BROWN
AND SONS LTD.
LIGHT INDUSTRY
AREA
$74,000
Comfortable, two-bedroom home in a convenient main road location. Modernized large living room and a family room with fireplace, wall to wall carpet. Below the family room is a room suitable as an office. The house and 7,200 sq. ft. lot in this zoning offer many possibilities. Parking for three cars. Call:
STAN WINTERBOTTOM
385-3435 598-2253

SAANICH
Approximately 15,000 sq. ft. of land with frontage on Saanich Road, and including a two bedroom, full basement stucco home. Presently zoned residential but good possibility for rezoning. Asking price $112,900.
385-3435 J. EVANS 477-4452

P. R. BROWN and SONS LTD.
W 88 E S
BROWN BROS. on LANSHARD
"People Helping People"

CENTRAL SAANICH
UNUSUAL OPPORTUNITY TO PURCHASE ZONED COMMERCIAL PROPERTY COMPRISING 1 ACRE.
For full Particulars Phone Harry Cook Res: 598-3761 or 385-8771 (anytime)

131,000 Sq. Ft.
Vacant Land
Within City Limits
Presently zoned C1. Excellent development possibilities. Easy access to Blanshard and Douglas Street. This is a rare opportunity to purchase one of the last large areas of vacant land in the City of Victoria. Well-priced for today's market. TIM HOSKIN 595-6250 or 477-0141.
Canada Permanent Trust Company

LIGHT INDUSTRY
LIGHT
INDUSTRIAL
$37,000 DOWN
Prime 7200 sq. ft. lot in good traffic area. 2400 sq. ft. bldg. 3 service bays with hoists. Owner anxious, will consider offers. Asking $130,000. Excellent financing available. MLS 14290. Call me now.
KEN MANN 598-5144
T. L. MANN AND ASSOCIATES LTD.

COMMERCIAL BUILDING SITE. Over 11,600 sq. ft. of ideal building property, with single family dwelling on site, presently occupied located at 789 FAIRVIEW ROAD, ESQUIMALT.
ASKING $81,000
For more information and to view please call:
O. DOUGLAS or E. WILKINSON
382-4251 anytime
RITHET AGENCIES LIMITED

15,000 SQ. FT.
Excellent building and or holding property. General wholesale, warehouse zoned. Adjoining proposed Blanshard St. extension. Present revenue $13,000,00-plus per annum. Priced to sell at $154,900.00.
KENT MACLEOD
385-7721 595-4273
GARDNER REALTY LTD.

TWO SEPARATE INDUSTRIAL zoned lots, 135'x240' more or less, deep gravel pase. Corner position to large industrial park. Two-storey warehouse or manufacturing plants permitted and a most flexible list of other uses. At a price under $3.00 per square foot. Call SIMON FLETT, 385-2471, anytime. Johnston and Co. Ltd.

250 HOUSES FOR SALE

WHITTOME'S
1111 BLANSHARD 388-4271

COUNTRY LIVING
Live where the air is clean. Truly a fine family home offering space, comfort, convenience, imaginatively designed to achieve privacy for each member of the family. 4 bedrooms, 1½ baths, living room, brick FP, dining family room, dream kitchen features galore utility on main. 2-room suite. 4-pce. bath, large workshop down. 2000 sq. ft. living area, double carport. Cobble Hill, $56,000. 14617.
RUTH LUKAITIS 477-5306
SHIRLEY WILDE 478-2459
OR 388-4271 ANYTIME

It Has Character
Charming, unique seaview home. Modern as today, quaint as yesterday. Beautiful wood finishing in L.R., D.R. and Foyer. 2 Fireplaces. Modern kitchen, 2 plus bdrms, Vanity bath, 2 sundecks, in spotless and excellent condition. Lge lot end of quiet street, near beach. $62,500.
RUTH LUKAITIS 477-5306
SHIRLEY WILDE 478-2459
OR 388-4271 ANYTIME

J. H. WHITTOME AND CO. LTD.

COLWOOD
NEW HOMES
$52,900 - $77,900
Terrific Family homes. All with 3-bedrm., wall-to-wall, carpeting, senwood custom cabinets and full high basements. Some with ensuite plumbing, two fireplaces, wooden handrails and a lovely seaview.
These homes are currently under construction and can be seen on Farview Rd. (left off Metchosin Rd.) and at the corner of Painter Rd. and Metchosin Rd.
To arrange a personal showing call our office anytime.
RIDLEY BROS.
Development Co. Ltd.
478-1721 Evenings 478-5125
MEMBER VICTORIA H.U.D.A.C.

McINNIS CONSTRUCTION
New home, good buy in Gordon Head, 1841 Chimo Close, 4 or 5 bedroom, 2200 square feet $69,000. 1853 Chimo Close three bedroom, $65,500, also almost finished 1203 Tattersall and 1225 Tattersall mortgages available to view call 384-8391.

BY OWNER, GORDON HEAD, ON lot 105x135, well maintained family home, fully wall-to-wall broadloom, 4 bedrooms, 2 bathrooms, completely finished lower area with rumpus room. Bright family kitchen, dishwasher, eating area, large sundeck off dining room, double garage, lot landscaped and fenced. Phone 477-3910 for appointment to view. $67,900.

250 HOUSES FOR SALE

D F Hanley Agencies Ltd.
D. F. HANLEY AGENCIES LTD.
3293 DOUGLAS STREET
385-7761

Mabel Says
"LOOK"
JUST LISTED
BARBARA PLACE off Keatings X. Central Saanich. 1 blk from school. UNIQUE UNUSUAL, modern Tudor on lge lot. High view. Quiet st. Oak floors plus w-w. 2 fireplaces. $65,900. MLS 14904.

"LOOK"
REDUCED $1,000
Colwood Dream Home! 3 bathrms., 2 rec rms, 2 fireplaces, and dble garage. Urgent sale. NOW $64 900. MLS 14103.

"LOOK"
VAST PARKING
6-bedrm huge family home. Lush w-w. Many extras. Now only $62,900. MLS 14019. Sidney.

"LOOK"
HORSE LOVERS
Over 36 acres. 4 lge bedrm colonial near Prospect Lake Rd. and Burnside Rd. GREAT VALUE HERE. Urgent sale. $130,000. MLS 14615.

"LOOK"
ARDMORE AREA
2 Beautiful homes, 701 BRAEMAR, BRAND NEW post and beam 3 level, 3 fireplaces, FANTASTIC home must be seen. $108,000. MLS 14764. And 715 BRAEMAR. Huge 2400 ft. plus dble garage. Full bsmt. SUPER DELUXE HOME: 4 bathrms! $145,000. MLS 14763. Each home on almost an acre. 1 blk to beach access.

"LOOK"
MILL BAY AREA
OVER 2 ACRES
Elite 4-bedrm, 2-storey home. 3 bathrms, very "cosy" w-w, rec rms, dble garage, tall trees. Most land cleared for hobby farm. Asking $74,900. MLS 13355.

MABEL CRACK
658-8594 Res. 385-7761 (24 khrs.)

DELUXE DUPLEX
Quality and appeal hit you in the eye in this well constructed building. 3 bedrms one side and 2 on the other. Each has 3 baths, balconies and sundecks; full bsmts with potential for suites (one finished). Kitchens have custom built cabinets, some appliances included. W-W carpet throughout. Located in an excellent rental district: you would be proud to be the owner. Listed at $120,000. MLS. Call me anytime.
Marion Hamilton
385-7761 24 hrs.

NOW READY
ELEGANCE
and
DISTINCTION
High Gordon Head
Here is truly a grand home. Impressive from every side, inside and out! This is a very obviously large home, yet with simple, clean lines. There are over 1700 sq. ft. on one floor with many appealing features like an elegant and spacious sunken living rm.; a main floor family rm.; beautiful full height fireplaces; built-in sundeck; balcony and verandah with FIVE sets of sliding glass doors in all. Built-in equipment includes an AM-FM intercom, dishwasher, garburator and a handy kitchen desk. Of course, there are 3 bedrms., 2 full bathrms., linen closet space, a double carport and huge full high bsmt. with roughed in plumbing, rec. rm. and fireplace. All this and BEAUTIFUL VIEWS of the Olympics and Mt. Douglas too! Now ready for occupancy. $98,900. MLS.
STEVE MOONEY
385-7761 24 hrs.

JUST COMPLETED
High Gordon Head
A fine, distinctive home now ready for occupancy, custom designed to take maximum advantage of the BEAUTIFUL VIEWS of the Olympics and Mt. Doug. There is sundeck access and beautiful outlooks from dining rm., sunken living rm., kitchen and breakfast nook and master bedrm. Among many appealing features are the impressive 2-storey entry in beautiful imported quarry tile, a massive full height rock fireplace and the interesting centre hall treatment giving access to 3 spacious bedrms. Of course, there are 2 full bathrms with a 3rd roughed-in in a huge full high bsmt. PLUS a very large R.I. rec. rm. with fireplace. There is a double carport with long, broad covered walkways and built-in equipment includes an AM-FM intercom, dishwasher and garburator. Yes! also tind lots of closet and linen space and even a built-in kitchen desk! AND, a big PLUS: Complete, professional landscaping to be done as weather permits. This home is very definitely an EXCELLENT VALUE at $89,500.
STEVE MOONEY
385-7761 24 hrs.

Western HOMES Ltd.

LANGFORD
$42,900
Two-bedroom bungalow, situated on a nice lot, fully fenced, with fruit trees, garden and lawn. House has full basement, nicely renovated inside, services updated, separate garage. Has to be seen to be appreciated. No drive-bys. (MLS 14083). Phone:
Bill Wilson
386-3494 (24 hrs.)

SIDNEY
$37,900
This NEWLY LISTED bungalow offers 2 bedrooms plus a den! It's close to all amenities such as shops, schools and Silver Threads. Don't miss it! Call right now! (MLS 14803.)
Jack Davis
386-3494 (24 hrs.)

Douglas Realty Ltd.
12 CENTENNIAL SQ. 385-8784

FANNY BAY
Small cozy home opposite greenbelt, $27,000. Possession early January. Details: 2086 Byron Street, Victoria, B.C. 592-0145.

250 HOUSES FOR SALE

the Permanent
1125 DOUGLAS ST. and
3647 SHELBOURNE ST.

Elegance
Is not nearly enough to describe this large 4-bedrm. Colonial Home convenient to schools and shopping. Vendor wants action! Expensively decorated throughout. Spacious, eat in kitchen, separate D.R., family rm. on main floor, with beamed ceiling and old brick F.P., 3 bathrms., over 2,500 sq. ft. of developed area plus basement. Asking $89,900. Call TED PINFOLD, 388-7742 or 477-0141.

Oak Bay Border
$48,900
Older well kept 2 or 3 bedrm. home. Comfortable L.R. with F.P. D.R. off galley kitchen with built-in wall oven range top and fridge. Full basement, and drive-in garage. Close to Oak Bay Rec. Centre. MLS. AUDREY GRIMSHAW, 592-2513 or 477-0141.

Revenue
If you are looking for revenue property, I have several nice ones. Let me show you how you can buy one of these properties and let the tenants pay the mortgage. Call GERRY MARTIN, 477-0141 or 477-9814.

Oak Bay
Panoramic Views
3 years young, 4 bedrms., 2 ensuites with 4 pce. bathrm. master bedrm. approx. 25x20 with ensuite, F.P. and balcony plus breath-taking views. Lovely large bright kitchen, with eating area plus enclosed laundry. Gracious D.R., L.R. and full wall bookcases. Lrg. family rm. with F.P. and spacious den with F.P. and balcony. This unique 3600 sq. ft. home includes 4 Bathrms., 2 car garage, double paned windows. Asking price $195,000. TIM HOSKIN 595-6250 or 477-0141.

Oaklands
2 Bedrm, full basemt, now work needs to be done on this one. Interior and exterior are very well kept with W-W in L.R. and master bedrm., other features are F.P. in L.R., separate D.R., spacious kitchen, drive-in garage and fruit trees in yard. For a price of $49,900. You will receive good value for your investment. JOT HOME 592-2130 or 477-0141.

Simpsons-Sears
$52,900. New home. Close to Simpsons-Sears, nice compact floor plan, W-W throughout. Appliances included, L.R. and D.R. and 2 bedrms., small easy to care lot. Full high basemt, great for extra development. New MLS. Sign on property. AUDREY GRIMSHAW 592-2513 or 477-0141..

1.5 Acres--Seaview
In N. Saanich on Curteis Pt., this beautiful secluded home has 4 or 5 bdrms., large living room, den, and a separate large deluxe workshop. Vendor must sell, asking $105,000. MLS. PAUL HYATT, 656-3150 or 382-9191.

$64,900
Attractive, 3 BR nearly-new home in quiet cul-de-sac on large, treed lot. 1,220 sq. ft. on main, 1½ baths — fireplace, full basement. ANNE HOPKINS 478-0486 or 382-9191.

Fairfield Home
Legal for 2 families, very spacious owner's suite, 3 bedrooms, fireplace in living rm., nice dinetter, big kitchen, 4-piece bath with separate shower — has larger 2-bedroom suite in back with separate entrance and own furnace and meter. Interior has been updated. Copper plumbing, modern wiring. Outside needs paint. Asking $65,000. Try your low down payment. IRENE VAN, 384-9191 or 382-9191.

Grange Lovely
3 bedroom, new 1475 sq. ft. home built by master carpenter. Sunken LR, brick fireplace, thermopane windows, full basement waiting for development. $72,900. SID HASLAM 477-1994 or GRAY LAITE 656-5267.

Two Beauties
Authentic Tudor, plus 5 valley view acres—$189,500. Uplands Beach Drive Rancher, 3 bedrooms, located on fabulous landscaped property. SID HASLAM 477-1994 or GRAY LAITE 656-5267.

Nicely Done
A very unique custom home on a rocky bluff. Brand new, 3 bedrooms extra large (22x18) living room, family room off kitchen, 2 full baths; 28 ft. sundeck and much, much more. $79,500, new MLS. GRAY LAITE 656-5267 or SID HASLAM 477-1994.

Duchess Street
Convenient, well maintained 2 bedroom, full basement bungalow on double wide lot. Home and grounds in immaculate condition with updated services. New MLS $58,500—to view please call HERB McDANNOLD 382-9191 or 658-8844.

Try Your $??
Down Payment
Excellent starter for a young family or the shrewd investor. 3 BR's, 1½ bathrooms, freshly decorated. Immediate possession. A "bargain" at $35,900. J. G. BAILLIE 382-9191 anytime or 479-4594.
Canada Permanent Trust Company

LANSDOWNE Properties Ltd
IMMEDIATE
OCCUPANCY
On this Esquimalt 4 bedroom family home. Large living room and dining room, generous kitchen and full basement. Close to shops, schools and transportation. Large fully fenced lot. Asking $49,250. TRY YOUR OFFER. Call PETER BARDON or JOHN WEST 592-2431.

DEEP COVE
WATERFRONT
Curl up by the fire in anticipation of spring with the clematis blooming and you enjoying this tranquil and protected cove with it's fantastic views of Saltspring, Cowichan and Sansun Narrows. Located on a 50 ft. lot the proeprty offers an unusual amount of privacy. Three bedrooms, and stove, fridge and drier are included. Call now as properties of this type are seldom on the market. Asking $69,500. Call JOHN WEST or PETER BARDON 592-2431.

RITHET'S
for
Real Estate
Insurance
Appraisals
714 FORT
382-4251

OPEN HOUSE
3228 FRECHETTE
SAT. 1:30-4:00
QUICK POSSESSION can be arranged on this immaculate home situated in a very desirable location. All wool broadloom over hardwood throughout. A superbly finished basement, fully developed. Double glazing for added warmth. Two bedrooms on main plus one down. A very attractive home for those who are looking for the best in quality. Must be seen.
Offered at $69,900
R. JOHNSON or W. MICHAELS
382-4251

250 HOUSES FOR SALE

FOR SALE
Royal Trust
3400 DOUGLAS ST.
384-8001

2.40 ACRES
Small house — Big barn. Fenced — West Burnside area. Phone me for details. MLS. CONNIE REYNOLDS, 384-8001.

1.55 ACRES
Gracious Rancher of 1500 sq. ft. arable land — gently sloped, partly treed — secluded. Owner built home with 3 bedrooms, 2 lovely bathrooms, family room — huge sundeck — must be seen to be appreciated. A bargain at $89,900. MLS. CONNIE REYNOLDS, 384-8001.

4-SUITE APARTMENT
OAK BAY BORDER
Four two-bedroom, fully-self-contained suites in attractive apartment block close to all amenities. Each suite is elect

250 HOUSES FOR SALE

Realtor

Canada Trust

No. 9-1537 Hillside Ave. 595-5171

USE OUR NEW BRIDGE FINANCING PLAN TO BUY THESE HOMES NOW
Finding the down payment for that new home before you sell your old one can be a headache. We have the cure. It's called Bridge Financing. If you buy your home through us, we'll grant you an interest-free loan up to $50,000 for 3 months, depending on the equity in your present home. Ask for details.

OAK BAY WILLOWS BEACH $65,000
Completely renovated three bedroom bungalow near Willows School, beach, park and shopping. Living room with fireplace. Dining room, large new kitchen and new bathroom. Full basement and drive-in garage. Professional landscaped 76.5x142 lot with large vegetable garden. This sparkling white family home is close to the bus route and it is ready NOW FOR YOU TO ENJOY CHRISTMAS IN OAK BAY. M.L. No. 14903. For appointment to view please call:
JIM BOTTOMLEY
595-5171 598-6333

IMMEDIATE POSSESSION 1309 HASTINGS $58,900
Large 3 bedroom home with full developed basement. Extra bedroom or den down. Large 27x13 rec. room. Enclosed drive under garage and workshop. Two floor-to-ceiling fireplaces. Act quickly on this one! Call:
DOUG POSKITT
595-5171 656-4236

COUNTRY ATMOSPHERE $61,900
This 3 level 3-bedroom split in Saanichton has many great features for the active family. Large rec room 22 x 12 affords an excellent activity area. A private balcony off the master bdrm gives privacy for mom and dad. Kitchen is large with good eating area. Large garden in rear with 11x12 metal tool shed is another of the many plusses! Call now!
DOUG POSKITT
595-5171 656-4236

740 CONNAUGHT
Large 2-bedroom home with three more bedrooms down. Large 21x13 living room. Big 15x13 dining room. A good sized family home. Call now to:
DOUG POSKITT
595-5171 656-4236

NEW HOME STROLL TO MARGARET BEACH
Purchase now and select your own decor! This home is quite different with its double carport, courtyard entrance and sunken living room with a vaulted and beamed ceiling. Enjoy outdoor living on your park-like, treed lot or saunter 200 yds. to the beach which is off the end of your quiet cul-de-sac. Possession can be as early as January. Price $85,900. To view call:
BRIAN MARTIN
595-5171 479-3366

BRAND NEW Country Residence $62,500
7632 Blossom Park — Central Saanich. Drive out Pat Bay Highway, turn on East Saanich Road, left on Prosser, right on Blossom. This beautiful house is on a quiet cul-de-sac with 3 bedrooms, 1½ bathrooms. Large master ensuite with private balcony. Custom built fireplace fully carpeted and full basement for future development. Bridging or flexible financing available. For further details on this exclusive listing, please contact:
GODFREY WALLS
595-5171 656-4891

MARIGOLD
Just listed and immaculate. Quite possibly the most comfortable and attractive 2 bedroom, full basement home on the market. Main floor has large family kitchen (balcony off) living room with massive rock fireplace and adjoining family room. Extra bedroom, laundry and rec room in basement plus workshop. An extra large, nicely landscaped and fenced lot combine to make this real value at $49,900. Be first to view this new ML No. 14942 with:
RICK KALLSTROM
595-5171

CENTRAL SAANICH
Valley vews that cannot be surpassed. Home is in prime location surrounded by lush country-side. 2400 sq. ft., 4 bedrooms, 2½ bathrooms with two beautiful brick fireplaces, hand carved bannisters, pool room plus recreation room with brick bar. All this custom built by master builder, for his own residence. $78,000.
GODFREY WALLS
595-5171 656-4891

ONE WEEK ONLY AT $42,900
Reduced to sell quickly as owner leaving city before Xmas. 2 bedroom, full-basement home. Lot size 50x120 with fully fenced back yard and separate garage. 1975 taxes were only $167.42 net. Low down payment to qualified purchaser. First come—First served. Phone today:
TOM McCLUSKEY
595-5171 386-7320

YACHTERS
Moor at your own 25x15 cement dock on 130 ft. of seafront only minutes from where the salmon run. This lovely Brentwood Bay waterfront proverty is private but not isolated. Watch the activity in the nearby Marina and the Saanich Inlet from your spacious 16x26 living room while the fireplace glows, or as you breakfast in the pleasant 7x9 nook off the 13x13 modern kitchen. A friendly home of 1487 sq. ft. with 2 bedrooms plus guest quarters up. $139,000.
THE ZIEGLERS
595-5171 592-1768

OAK BAY RETIREMENT
Spacious 1466 sq. ft., 2-bedroom bungalow with 23x12 living room and separate 18x10 dining room. Ample storage basement, fruit trees, separate garage. Charming, immaculate. $51,000.
THE ZIEGLERS
595-5171 592-1768

250 HOUSES FOR SALE

Realtor

Canada Trust

No. 9-1537 Hillside Ave. 595-5171

OAK BAY NOW $74,500 REDUCED $5,900
Act quickly and save even more with our special financing for this home — up to $55,000 at 9½%!!!
—3 oversize bedrooms
—Grand 15x11 separate dining room
—12x12 kitchen with family room off
—Totally immaculate 1650 sq. ft. of main floor
—2 full baths
—Full basement
—Secluded rear garden
—ML No. 14287.
THE ZIEGLERS
595-5171 592-1768

DO YOU WISH YOU COULD HAVE
A 3,000 SQ. FT. BSMT HOME
WATERVIEW ON .67 ACRE
A CADBORO BAY ADDRESS
HELP WITH THE EXPENSES
Then consider this expensively restored home that provides you with a 1,600-sq.-ft. main floor luxury 2-bdrm., 2-bath apartment and income of $425 or more monthly income from 2 excellent suites upstairs. Asking $119,000. ML No. 14032.
THE ZIEGLERS
595-5171 592-1768

COUNTRY HOME CLOSE TO ELK LAKE
A lovely well built home on a superbly landscaped lot (144x140) and yes with a sea view. Main floor has three bedrooms, 4 pce. bathroom plus kitchen, dining room, and living room all overlooking Haro Strait. Downstairs we have an IN-LAW SUITE with living room, kitchen and bedroom. New listing MLS 14939.
CALL ME!!
H. SPENCER LEE
595-5171 Mobile JL 3-8660 477-3593

$42,900
Owners have moved — 2 bedrooms, basement, W-W, fireplace, large kitchen easy care garden. Centrally located. MLS No. 14129.
JEAN McMICHAEL
595-5171 477-9113

WHITTOME'S
4520 West Saanich Road
Royal Oak Branch
479-1667

DRIVE BY 3741 CRAIGMILLER LOW 50's IN BY XMAS
Warm yourself by the open fire of this lovely 2 BR, home on Christmas morning. Absolutely spotless, modern kitchen, lge. lot, rec. room in the basement. The owner is looking for offers on an asking price of $52,900. MLS 14686.
479-1667 CATHY ATKINS 479-5427
479-1667 BRIAN BROWN 386-1234

COLWOOD GLEN LAKE
Modern 3-bedroom, full basement, cathedral entrance home. Only 1 year new. Spacious entrance, bright, cheerful beautifully carpeted living room, ceiling high fireplace. The dining room is also large with pleasant outlook through sliding glass doors over the sundeck and trees. The kitchen is large, as are the bedrooms and bath. Through hall, so much space for development in the lower area. Full price $55,990.00. Please dial Cliff Stretch—479-1667 or 592-3969.

IMMED. POSSESS. LANSDOWNE AREA $49,900
Basementless 5-room bungalow in this fine area, with self contained inlaw suite. 2 bedrooms, 4-pce. bath, living room, dining room, kitchen with stove and fridge. In-law suite and fridge, bedroom and stove and fridge, bedroom and 3-pce. plumbing. Private entrances make this electric heated home more desirable. Yes, the full price $49,900. Please dial Cliff Stretch 479-1667 or 592-3969.

MODERN SPANISH DELIGHT RURAL AREA
4-bedroom, two-storey Spanish luxury type home on near ½ acre of choice land. Yes, over 2100 sq. ft. of finished floor area, modern as tomorrow. Selling far below replacement costs. Full price $72,000. Please Dial Cliff Stretch 479-1667 or 592-3969.

J. H. WHITTOME and CO. LTD.
ROYAL OAK BRANCH

KASAPI Construction Co. Limited
Call us and ask about our new homes in various preferred locations. We have low N.H.A. interest rates on fixed term mortgages available for our qualified customers.

We offer complete personal service in custom built homes from design and estimate to the finishing touches with fine quality workmanship on your lot or ours.

For those fortunate people who own a home now — paid for or not! Why not trade up to one of our quality, custom-built homes? It could cost you less than you think!

When you think of building or buying, think Kasapi! Call us anytime at 386-6191 in our office at 538 DUPPLIN RD. or call LYLE MARRINGTON 385-0302 RALPH LEVY 112-537-9221 for immediate personalized service.

MEMBER OF H.U.D.A.C.

TOWN AND COUNTRY REALTY
3579 DOUGLAS STREET
382-7276

250 HOUSES FOR SALE

GARDNER REALTY Ltd.
899 FORT ST.

CITY
5 room bungalow. Vacant, move right in. Living and Dining rooms, kitchen, 2 bedrooms and basement. Oil heating. $50,000.
385-7721 HAROLD WARE 598-4358

HIGH LOCATION ON THE SEWER
3370 ROLSTON CRES.
Are you looking for a home on a good high sewered lot. This is it. Home is only 15 years old. Ranch-type style consists of 3 bedrooms, living room, dining room, kitchen and utility room wired for washer and dryer. Wall to wall shag carpet in living room and dining room, cozy fireplace. Carport. This home was on the market for $53,500 and just been reduced for quick sale of only $51,900. Drive by but do not disturb the owner.
385-7721 HAROLD WARE 598-4358
385-7721 BILL WEISS 598-8443

$39,500
This two bedroom, no basement home has been completely modernized and could not possibly be replaced at this price today! Large LR, DR, 2 bedrooms and modern bathroom all wall-to-wall and large kitchen with back sundeck.
DALE BRIGGS
385-7721 592-3978

2 BEDROOMS plus BASEMENT
Fresh on the market in a popular area this immaculate stucco bungalow has living room with fireplace, spacious modern kitchen, 2 bedrooms and bathroom on main. Full basement has third bedroom, plus a sewing room and separate workshop space. Well cared for 50x120 lot with sundeck off kitchen and cement patio in yard. Good value at $48,900.
477-3626 CLIFF SALMOND 385-7721

MUST BE SOLD!
This 3-bedroom (all on the main floor) stucco bungalow is situated on a large view lot on a quiety dead-end crescent. There are new shag carpets over oak floor in living room and dining room, deep fireplace for log burning. For added convenience the utility room is next to the modern kitchen. This has to be the best buy in town! Only $51,900.
For viewing call Bill Weiss or Harold Ware:
Office: 385-7721
Ware: 598-4358
Weiss: 598-8443

FAIRFIELD CONDOMINIUM
1115 ROCKLAND
Vacant — move in and have a delightful Christmas in your own domain. Consists of 1080 sq. ft. of floor space, 2 bdrms., 2 sets of plumbing. Save bus fare and walk to the city. Full Price $42,000. But owner would consider reasonable offer or an exchange on a side-by-side duplex.
385-7721 Harold Ware 598-4358

SAMUEL McCLURE
Would have been proud of this home (even if he didn't build it)! A finely constructed family home with four massive bedrooms upstairs plus separate 1- and 2-pce. bathrooms. Open staircase leading to a large hallway with beamed ceilings and new wall-to-wall over oak floors. Main floor features L.R., D.R., with fireplace, beamed ceilings, built-in china cabinet and adjoining sun room, beamed ceiling den has another F.P. and built-in book case; modern kitchen is large with unique 1-pce. vanity. Undeveloped basement completes this newly painted character home with its many chandeliers and stained glass windows. See it today ... at $65,900. It won't be here tomorrow!
385-7721 DALE BRIGGS 592-3978

UNIVERSITY
Family home with hardwood floors throughout, L.R. with F.P., separate D.R. Modern kitchen, 4-pce. bath and 3 large bedrooms. Down stairs features another bedroom 2-pce. bath, another possible bedroom and drive-in garage. Priced below replacement at $62,500 and very handy to schools, buses and UVic!!
385-7721 DALE BRIGGS 592-3978

HIGH QUADRA
This beautiful 3-BDRM home on quiet street features LR with slate FP in-line DR, modern kitchen and attractive 4-pce bath. Basement has rec. room, drive-in garage, and lots of space in workshop area. The setting for this home is parklike with large 161 ft. deep lot, and backs onto Playfair Park. Back concrete patio provides ideal picnic and barbecue area. See this exclusive now at only $56,500.
385-7721 DALE BRIGGS 592-3978

NEWSTEAD REALTY LTD.
1637 Fort St. 598-5166

Gray's Group HENDERSON PARK
Close to UVic and Uplands. Quiet Cul-de-sac backing onto woods. Fenced, treed, 3 bedroom, full basement hme with 2nd fireplace and washroom. $78,500.
HARRY RAY 477-9967

GORDON HEAD
New home with Spanish design, double carport, 1,300 sq. ft., 3 bedroom, ensuite, full basement, Cul-de-sac. $72,500.
HARRY GRAY 477-9967

SAANICHTON
2 New 3 bedroom homes with view, ensuite, full basement, $58,900 and $59,900.
HARRY GRAY
598-5166 477-9967

REDUCED $5,000
BEACH, PARK AND OCEAN VIEWS
Owners transferred and must sacrifice their ocean view home located just steps from one of the best beaches in Metchosin. The large lot has its own private access to a picturesque natural park. The interior of this fully developed home boasts of 2 fireplaces, white brick arches leading from the spacious the dining room ... plus many kitchen with built-in dishwasher to more unique touches. Price reduced from $74,900 to $69,900 for immediate sale.
To view, contact:
LORRAINE HETT
386-2911 or 478-2430
Homefinders, Wall and Redekop

BRENTWOOD
New 3 bedroom, quality built home with many extra features. View of Brentwood Bay and Malahat. $74,500.00. 1725 Hagan Rd, off Verdier, to view phone builder at 652-1673 or 656-5660.

250 HOUSES FOR SALE

BLOCK BROS

SHELTERED COVE
Lakefront, 3-bedroom home on a beautiful large lot in Shawnigan. Asking $79,000.
(MRS.) ANNE EDGINGTON
477-1841 477-4531

CORDOVA BAY 4881 WESLEY RD.
Almost totally secluded on nearly a third of an acre of beautifully wooded property, an immaculate 3 bedroom Tudor-styled residence. Fully panelled den, large sundeck off dining room, a compact but luxurious kitchen with built-in shelves and desk, plus balcony to sundeck. Leaded windows. Excellent greenhouse. Offered at $75,900.
TED WALFORD
598-1420 477-1841

CADBORO BAY 2655 MacDonald Dr.
OPEN HOUSE THROUGH SATURDAY 2-4 DAILY. Beautifully treed and secluded half acre property. Colonial residence. Offered at $115,000.
RES. TED WALFORD OFF.
598-1420 477-1841

South Oak Bay Superb Seaviews
High and secluded, affording magnificent sea views this family residence offers excellent location and versatility. Large living room with fireplace and full bay window, spacious modern kitchen with adjoining sunroom, 2 bedrooms on main. Full separate suite, 2 bathrooms. Offered at $95,000.
TED WALFORD
598-1420 477-1841

THE TIME TO BUY
is now. Owner must sell this 3-bedroom cottage on large and attractive lot (65x125). Situated in a quick and preferred area, close to bus, schools and shops. Vendor may consider carrying some financing. $39,900.
386-3231 MARG PRICE 477-1941
ETHEL HARVEY 479-4233

SIDNEY
Large family home with 3 bedrooms, separate dining room, floor to ceiling slate FP in L.R., huge sundeck and full lower floor roughed-in for rec. room and more bedrooms. Lot size 75x212 will be subdividable when water available. Must be sold so all offers considered. Asking $69,900.
LOREA K. TUBB
386-3231 477-6617

BEST AREA OF GORDON HEAD
New, different and just a little daring. See and feel the quality. Such features as thermopane glass wall; great big covered sundeck; large bedrooms and that solidly built feeling. 3 bedroom excellence at only $72,000. This builder's homes always sell quickly. P.S. or an almost new home at $65,500.
D. B. TAYLOR
386-3231 477-9179

OAK BAY
Need a show case for your antiques? This former parsonage would suit, leaded glass windows, entrance hall and large living room with bay window looking onto secluded patio, even a tiny separate antique brick building which once served as a private chapel. Main floor has 1 bedroom and 3 more bedrooms up. Heating, plumbing and wiring all updated. Asking $67,500.
FRANK OLIVER
386-3231 383-6904

SOME 6¼ PER CENT
Financing on this 4 bedroom, 11-year-old family home with fully enclosed, large back sundeck with southern exposure, close to playground, schools, transportation. FP. $75,000.
RUSS MCDOWELL
386-3231 382-7930

LOOKING FOR SOMETHING UNIQUE?
Unique and in a unique location, and there is more. All appliances, stove, fridge, built-in oven, washer and dryer and all drapes are included in one low price of $58,900.
BING RICHARDS
386-3231 598-3030

TRUTCH AND RICHARDSON
Here's an old beauty that could bring both revenue and comfort. 6 housekeeping rooms and owner's suite in a very desireable area. Asking $89,900. Drive by 651 Trutch.
BING RICHARDS
386-3231 598-3030

Tod Hackett Construction Ltd.

OPEN HOUSE Gordon Head
BUY DIRECT From BUILDER
HAWTHORNE AVE.
(Out Shelbourne to Kenmore then 1 block east then 3 blocks north.)
For Further Information Call
DON KING
384-1101 479-6416

P.R.B
P. R. BROWN AND SONS LTD.

FAIRFIELD
White bungalow at 157 Cambridge (off May) close to the park and ocean. 2 BR, sep. DR, full basement with garage. Immed. possession.
Asking $52,900. Will show anytime. ML 14690.
ROY ANDERSON
Res. 477-5057
P. R. BROWN and SONS
385-3435

BY OWNER
3 bedroom house for sale, excellent retirement or starter home, lovely treed lot, 35 Logan Ave, Victoria. Phone 384-7236 after 5 p.m.

250 HOUSES FOR SALE

BROWN BROS. on LANSHARD
"People Helping People"

1275 QUEENSBURY Blenkinsop Area
Immaculate family home for the young executive. 1,242 sq. ft. main floor, plaster finish interior. Large living room, floor to ceiling fireplace, L-shaped dining room, glass doors to sunny sundeck. Built-in dishwasher, oven and range in kitchen. 3 bedrooms, 4-pce vanity bathroom. Professionally developed basement with family room, rec. room with bar, 3-pce. bath, utility and workshop. Lovely landscaped treed lot on prestige cul de sac. $79,900. MLS 14883.
CEC PEARCE 386-3808
REG SCHUMAKER 598-2333
or 385-8771 (anytime)

1101 STELLY'S X-ROAD
Sparkling new 1200 sq. ft., 3 bedroom home. Wall to wall throughout, cathedral entrance to attractive living room with RH fireplace. Dining room, sundeck off family-size kitchen with breakfast area. 4-pce. bath plus 2-pce. ensuite. Full high basement—ideal for development. Plumbed for third bathroom. 70' x 158' lot, high location. Partial Bay views. Today's best buy at $59,900. Call
CEC PEARCE 385-8771 (anytime)

7325 CHATWELL DRIVE
Custom built and designed home on large treed lot in exclusive area. Two step entrance to through hall plan. 20' x 14' living room. Feature wall and fireplace. 10' x 10' dining room. Glass doors to sundeck. Family kitchen 20' x 10.9' with breakfast area. 2 large bedrooms plus one down. Double vanity bath. Oak floors throughout. Full high basement ready for development. Double garage. ML 14925. $68,500. For appointment to view call:
CEC PEARCE 385-8771 (anytime)

NEW LISTING
In the Tillicum - Carey Rd. Area. Spacious 2 - bedroom bungalow. Knotty pine cupboards in the family-size kitchen, large living room and dining room in line. Full basement with a partially finished 13'x26' rec. room with fireplace, plus more space to add extra bedrooms. Stucco exterior and carport. Asking $49,000.
REG SCHUMAKER 598-2333
or 385-8771 (anytime)

WILLS and WOMBERBERG REALTY LTD.
1318 Esquimalt Rd. 384-0581

QUICK SALE
NEW MLS NO. 14931
Attractive bungalow on quiet street. Lge. beautifully treed lot. Home has 2 BRs (could be third in basement). Cheerful kitchen—fireplace in LR — All this for only $44,900. Call PHYLLIS COUTTS or BETTY McFARLAND, 384-0581.

$44,900
2 bedrooms, large bathroom, kitchen with nook, living room with fireplace. FANTASTIC VIEW from a high rock area on Quadra. See inside, needs work and loving care. To view call PHYLLIS COUTTS or BETTY McFARLAND.

TRY $2,500 DOWN
IMMEDIATE OCCUPANCY
789 sq. ft. one bedroom condominium with balcony in vicinity of UVic. Overlooking nice landscaped area. At rear is shopping centre and bus line. Amenities include sauna, pool wirl bath, "rec" room and hobby shop. 85% mortgaging available to qualified purchaser. If you qualify for B.C. second mtge. you can get in for about $2500-$3000 down. Monthly payment will be approx. $375 including P.I.T. and management. Hurry on this call BETTY McFARLAND or PHYLLIS COUTTS, 384-0581 (24 hrs)

$27,500 $33,700 $43,900
For $27,500 you get a CUTE and COSY 2-bedroom house with oil furnace, it's on a small lot and ready to move into.
For $33,700 buy this 2-bedroom STUCCO bungalow, ATTRACTIVE interior features, fenced yard, handy to town location.
For $43,900 you can own a VERY SPACIOUS 2-bedroom home, large dining room, QUALITY w-w, basement and drive-in garage.
For more information and all well worth your inquiries. Call RUBY REID or C. WONNENBERG at 384-0581.

SSC
SWINERTON. STEWART CLARK LTD.
1318 Blanshard 385-2481

BIG LOT 6 ROOMS CLOSE IN
Clean, well built, 6 room stucco bungalow with basement and 2 garages on a 82x134 ft. lot on a quiet street in Lakehill area. Fruit trees. Asking $49,000. Make an offer. Ken Walters 385-2481 (24 hrs.)

FOUR-PLEX ON LARGE LOT BRENTWOOD BAY
Renovated FOUR-PLEX comprising 4 bachelor suites, each with LR, Kit, bedrm and 3 pce. bath. Fireplaces in 2 lower suites. Economical oil hot water heating, separate meters. Situated close to shopping centre on 13,000 sq. ft. level lot. Large existing mortgage may be assumed. New Exclusive listing.
PRICE $74,900
ED JUPP 385-2481

BRAND SPANKING NEW!! MOVE IN FOR XMAS
3 BEDROOMS
FULL BASEMENT
Lovely new home located amid the firs at Sasenos on .4 Acre ... 1120 sq. ft. featuring ... Cosy living rm with "L" dining rm and adjoining patio ... Electric kitchen with breakfast area ... Sparkling 4-pce. vanity bathrm ... Wall-to-wall carpet throughout ... All elec. heat. Double carport. FULL PRICE $48,900!!
Dick James or Ed Jupp 385-2481

REAL ESTATE SERVICE COAST TO COAST AND U.S.A.

NEW $47,500
Immediate possession. How about Xmas Day in your very own 3 bedroom, 1½ bath W to W carpeted Strata duplex? Possible 4th bedroom or family room in high dry basement. On quiet street close to transportation, stores, and schools.
P. Sivertsen 477-4949
G. Hodgson 384-7474
City Brokerage 386-3547

BY OWNER
2-bedroom cedar rancher on mountain 3.67 acres. Glen Lake area. $69,000. No agents. Phone 478-7155.

250 HOUSES FOR SALE

WESTMONT REALTY LTD.
27 CADILLAC
386-6796

SOUTHPORT
1000 Esquimalt Rd.
OPEN
MON.-FRI. 1-8 P.M.
SAT. 1-6 P.M.
Drive out Esquimalt, right on Lampson, right on Wordsley to "THE AFFORDABLE ONE".
30 UNIT CONDOMINIUM
"JUST A FEW LEFT"
EXCLUSIVE FEATURES
Closed security parking, spacious kitchens with eating area, dining area with mirrored wall, ensuite plumbing, spacious hallways, recreation and hobby areas, treed landscaping, views of the city, sea and Sooke Hills. Close to schools, shopping bus and recreation centre with pool. Priced from $37,900-$41,900.
386-6796 RICK KINNIS 477-9394

SEE OUR NEW HOMES AND COMPARE
for example, 3 bedroom, 1½ baths, R.I. plumbing in full high basement, fireplace, sundeck-carport, close to K-Mart and all conveniences. ONLY $63,900.
We also have numerous others priced from $58,900 to $77,500. All quality constructed in desirable area. All listed just in time for CHRSITMAS shopping for the wole family.
ARNOLD MARR 477-6233
BILL SIDHU 477-5382
KEN WRIGHT 598-2183
Bus. 386-6796

RENT AND OWN
Exceptionally well-cared-for duplex featuring 3 bedrooms, living and dining room, family room, fireplace. Self-contained 1-bedroom suite down. Tastefully landscaped private yard. Double carport-sundeck. Close to all amenities. Valued at $65,900. MLS.
ARNOLD MARR 477-6233

QUALITY MINDED?
IF YOU ARE A DISCERNING home buyer whose requirements are location, charm and quality construction, we have the home for you. Located in the Rockland area this new home has 4 bedrooms, 2½ baths, family, sewing, mud and utility rooms. Asking price $77,500. MLS.
386-6796 RICK KINNIS 477-9394

IS YOUR WIFE RUNNING AROUND
LOOKING FOR THE CLASSIC CHRISTMAS gift for the family that you can afford? Then let our TEAM show you what we have listed on our slate! We have large, small, elegant or repairable, immaculate homes just waiting for your family. Contact any of the boys at:
386-6796 386-6796

Bayshore
1006 Fort 388-6424

SOUTH OAK BAY 1½ "STOREY" BY THE SEA
—THIS is a HOME on a quiet street with a lot of warmth.
—THE HIGH DRY BASEMENT tells the story of how it was built.
—THE number of windows tells you how bright it is inside.
—THE number of bedrooms (3) tells you it was built for a family.
—THE feeling as you walk in tells you of the love that's been given to this home.
—THE PRICE tells you that you can afford to buy this and live "HAPPILY EVER AFTER"
ONLY $55,900
388-6424 BARRY BOWES 383-1540

1577 ASH RD. ONLY $89,000
Colonial Family home. A rare find and an excellent value. Four bedrooms, two bathrooms and two large rock fireplaces. Carpeted living and dining room. Kitchen with eating area. Rumpus room and den. Double car garage with electric doors, secluded patio. All this on an extra large professionally landscaped lot. A must to view. Immediate possession. MLS 14868. Call
388-6424 SYL SHUMKA 386-0549

OAK BAY SMALL, NICE HOME
Close to shopping and village centre. No steps — 2 bedrooms — fireplace. Owners most reasonable — valuable property.
656-3675 JIM COWLEY 388-6424

SEABOARD PROPERTIES LTD.
7173 WEST SAANICH RD.
BRENTWOOD BAY 652-1141

Victoria, 107 Maddock W., 2 bedroom, full basement older home, close to Gorge Hospital. $49,900. 652-1141, Frank Csinos, 652-5528.

Saanichton, 1873 Farrell, new, 3 bedrooms, full bath up and down, daylight basement with roughed in fireplace, double carport, roofed deck, $58,900. 652-1141, Frank Csinos, 652-5528.

Central Saanich, 8230 W. Saanich, new, 3 bedroom, ensuite, roughed in fireplace in daylight basement on ½ acre treed country lot. $69,500. 652-1141, Frank Csinos, 652-5528.

Brentwood, 7035 Tamarin, new, 3 bedroom split level, sunken living room, basement, partly finished, double garage, $69,500. 652-1141, Frank Csinos, 652-5528.

FAIRFIELD $41,900
This home is in exceptional condition. Ideal for a young or older couple. A no step 2 bedroom home. Good garden. The waterfront, a mere stroll away. A new exclusive. Tom Evans, 652-2620.

NICELY RENOVATED—COLWOOD
2-bedroom, electrically heated home with garage and extra large fenced lot on quiet cul-de-sac. In area of nice homes, and near schools and excellent shopping. This private sale is a must to see at $46,200. 479-2093 or 386-1559. Courtesy to agents.

250 HOUSES FOR SALE

Park Pacific
For appointment to view the following fine listings call:
ROBERT YOUNG
479-2115 or 477-8749
GEORGE BLACK
479-8886 or 383-4124

1—PRIME GORDON HEAD. ASKING $69,900. This beautiful older 3-bedroom, no-basement home is located on a lovely large (109x125) landscaped treed lot on prestige GRANDVIEW DRIVE. In mint condition. Excellent floor plan. Large raised hearth brick fireplace. Separate garage. MLS.

2—OAK BAY — BEACH DRIVE, THREE-BEDROOM, FULL BASEMENT, HOME WITH CHARACTER. ASKING $89,900. Here is an immaculate, well-constructed older home that has QUALITY, VALUE AND CHARM. This prestige Beach Drive beauty has over 1500 sq. ft. of luxury living space on the main floor. Superior living room with friendly brick fireplace with built-ins, separate formal dining room. ALSO WITH FIREPLACE. Inlaid No. 1 oak floors. Two large bedrooms and one small. Bright kitchen, four-piece bathroom. In the full cement basement we have family room, extra bedroom and two-piece bathroom. Lovely landscaped treed lot, lane at back and side. MLS.

RIM ROBERTS INVESTMENTS & MANAGEMENT LTD.
702-1175 DOUGLAS 388-6691

OAK BAY
BEAUTIFUL HOME WITH CHARACTER AND CHARM
Secluded Garden
Fruit Trees
Lily Pond and Patio
Spacious Rooms
Hardwood Floors
Dream Kitchen
Rec. Room
Games Room
Two Fireplaces
Superb Location
$84,500
W. G. MOORE 479-3748

SUBURBAN Real Estate Ltd.
2680 Sooke Rd. 478-8316

SANTA "CLAUS"
Yes Santa can take advantage of a new "Clause" in this listing. Vendor has authorized $1,000 price reduction on this 1 yr. old 1100 sq. ft. home in Langford. Features 3 bdrms (Mast en-suite) ½ base. with laundry facilities and R.I. Rec. room. Rich 40 oz. carpeting in L.R. (with unique R.H. Hetliator F.P.) and D.R. Large bright kitchen. New price of $52,500 Includes all drapes, fridge and stove. "Mommy would kiss you underneath the Mistletoe" if she received this home for Xmas. MLS No. 14476. For further info call AL PETERS 478-5992 TOM DUNCAN 477-2462

OAK BAY
$68,500
Subsidize your living expense with this beautiful home in an area of Oak Bay which is close to new recreation compound, school church and shopping. The main floor of this fully modern home is rented for $325 per month, with a newly finished self-contained, two bedroom, living room, kitchen and 3 pce bath down, all ready for the owner occupied, or rental, equal to the main floor. All this on easy-care lot with lane at rear for off street parking of camper.
This new multiple listing won't last long. See it now with TOM DUNCAN 477-2462 AL PETERS 478-5992.

National Trust
SINCE 1898

FAMILY HOME $56,000
A must see! 1300 sq. ft. on the main floor! 15x19 living room with fireplace, dining room, bright kitchen. Full high basement, quiet street. ML 14767. Call
RUDY ROST
595-2961 Res. 658-5490

HOUSEBOAT
LIVE ON THE WATER
Float homes, houseboats, completely self-contained from $16,800. Bank financing. OAC. Open 7 days. Hurry as only limited moorage left. Mace Marine, 383-3324, 453 Head St., at West Bay Marina.

PERFECT FAMILY HOME
Large lot, choice location, near golf and yacht clubs. Four bedrooms, den, family room, living room, dining room, electric kitchen, basement. Ready for the right home seeker with the right offer of a little over $100,000.
MARCONI REALTY 386-3941

PENTHOUSE REALTY LTD.
203-895 Fort St. 386-6762

CUTE 1 BEDROOM COTTAGE good sea view, $37,500. 658-5833.

250 HOUSES FOR SALE

MELTON REAL ESTATE (B.C.) LTD.
912 DOUGLAS ST.,
386-7551

CORDOVA BAY — .5 ACRE HANDSOME 4 BEDROOMS PLUS
Impressive family home in a peaceful secluded setting — no through traffic — high quality area.
MAIN FLOOR: beautiful family room off kitchen, sep. dining rm, den. 1500 sq. ft. bathroom).
UPSTAIRS: 4 carpeted bedrms., 2 bathrms., 900 sq. ft.
BASEMENT: games room, workshop, dble. heated garage, hot water heating, the best. Attractive fertile garden. $99,500.
MILDRED STAPELLS
386-7551 (24 hrs.) 477-4860

BRAND NEW FULL PRICE $39,900 OVER ½ ACRE OF LAND
All this within 30 minutes of downtown Victoria. This home presently rented, has character galore. It's a must see and must sell situation. It is a 2-bedroom designed home with no basement, warm as toast, insulated extra heavy, especially designed for electrical heat. Your opportunity to live in the country, grow your own produce and drink your own cold clear well water. And get this, taxes are $111.00 gross. Call Len Ledoux 386-7551 or 382-9832.

BETTER BUY
915 Bank St. Newly painted 2-BR., full basement home with garage. Fireplace. Fenced yard. Excellent location. I will be there from 1:30 to 4 daily. For details and prior inspection call:
Mr. D. Wagner
386-7551 (24 Hrs.) 595-2557

$47,900 SOOKE A 3-YEAR-OLD THAT SHOUTS WELCOME
Sun catching living room has mountain and water views and cosy Franklin fireplace for those cold winter evenings. Huge 42' rumpus room with slidding glass doors to garden and extra two piece washroom in full basement. 3 bedrooms and large, large level lot make this an ideal family home. It's really Good Value. MLS 14623.
624-9635 RONA HIGGS 598-9581

1001 HASLAM GLEN LAKE $46,500
Larger than it looks 3 bedroom no basement home in excellent condition. Attached garage, laundry room, large 75 x 150 lot. Ideal starter or retirement home. Exc. courtesy to realtors.
642-3835 RONA HIGGS 478-9581
PAT THERRIEN
642-5138 478-9581

FOUR STAR VALUE CHOICE GORDON HEAD
Quality built 8 yrs. old, 3 or 4 bedrms. 2½ bathrms, plaster walls, shake roof, professionally landscaped lot (82x122). Approx. 2300 sq. ft. of versatile family living. Features spacious living, dining rms, raised hearth fireplace, large sundeck off beautiful kitchen — dishwasher, garburator, cupboards galore. Large master bedroom entertainment sized rumpus room, fireplace, laundry rm-workshop, double carport, parking for boat, near park and bus, 1½ blocks from oceana. Only $76,500., an excellent buy on today's rising market.
MILDRED STAPELLS
386-7551 (24 hrs.) 477-4860

COUNTRY LIVING IN THE CITY 4149 QUADRA ASKING $59,900
1,300 sq. ft. of architect designed home on approximately ½ acre of secluded property. You're sure to love the entertainment sized living room with country like view and beautiful raised hearth fireplace. 2 bedrooms. For the handy man a heated workshop. This is truly a unique opportunity. To view this exclusive listing call:
C. J. HARRINGTON
386-7551 595-5341

LARGE WELL-ESTABLISHED GARDEN
No-step, close to all schools, 1440 sq. ft. home on sewer. These are the features that will excite you:
—3 bedrooms.
—Banquet sized dining room
—Modern kitchen with eating area.
—Family room off kitchen with washer and dryer hookups.
—Separate garage with added storage shed
—Well established landscaped 12,000 sq. ft. lot with greenhouse and gold fish pool
—1 block to bus line
—Marigold area
Kept at the affordable price of
$45,900
Call GORDON STEVENSON
385-1431 or 479-7692 B.A. Realty Ltd.

REALSPAN PROPERTIES LTD.
1031 VANCOUVER ST. 388-6454

FAIRFIELD $69,500
This home is one block from Beacon Hill Park. It is a large home on a corner lot. The property has revenues of $365 per month, as well as two-bedroom owner's suite on the main floor. Trade the equity in your present home in on this fine, well located home. For view, or further information call:
JOHN F. COLWELL
388-6454 592-9828

MAYFAIR REALTY
3147 Douglas St. 386-2955
Woodward's Mayfair Centre

NORTH SAANICH
Two-bedroom, full-basement home. Large living room with brick fireplace, separate garage. House is 3 years old and in nice residential area. Full price only $49,900. To view please call DAVE MARSHALL 386-2955 or res. 656-2056.

BURDICK AVENUE OAK BAY
A really nice home we are bragging about. Spacious living room with f.p., guest size dining room, newly remodelled and decorated family kitchen with breakfast area. Two bedrooms, large bath, with separate shower. Rec. room, toilet and basin down. Drive-in and detached garage. Taxes $740.04. Lot 50x120. Price $74,500. M.L.S. Reasonable offers considered. Terms available. Call ALLAN CHAUVIN, anytime at 386-2437.
PACIFIC STRATA REALTY LTD.

BY OWNER
Near Duncan, view of the Islands from large sundeck. Seven years old, 3 bedrooms, large livingroom and dining area, 2 fireplaces, full basement, plumbed. Large carport — double garage. Large lot, sewer, CMHC mortgage 7¼%. Full Price $35,500. Phone 112-246-4238.

250 HOUSES FOR SALE

BICO
BOORMAN INVESTMENT CO. LTD

ROCKLAND AREA
A beautiful 1-year-old home, quality built by Norwegian craftsman. Located on a beautiful little lane amongst the Oak trees. Unusual corner fireplace, separate living and dining rooms, 3 B.R. plus 2 full bathrooms. Plenty of space down (ground level). For further development, 4th B.R. and RRW Fireplace R.I. Asking $105,000. MLS.
386-7521 TOVE BARLOW 477-9859
Service with Integrity

DELIGHTFUL VIEW
If you have been looking for a special house with all modern conveniences plus a spectacular view, you should let me show you this delightful home. High on a hill, overlooking a golf course, the city, straits and Olympics. In-line living

250 HOUSES FOR SALE

JACK MEARS OAK BAY REALTY LTD.

"The Professional People"
Coast to Coast Real Estate Service
2194 OAK BAY 598-3321
3618 SHELBOURNE 598-3344

DISTINCTIVE HOMES . . .
For larger families who want something special. 5-bedrooms (2 ensuites); floor-to-ceiling fireplaces in living room and rec rooms; private sundeck, fantastic view of Olympics. Call: ALAN VERNON at 598-3344.

OR . . .
6-7 bedrooms (2 or in-law accommodation or revenue). Colonial styling, quality construction, seclusion on 2 acres. Both homes in $100,000 plus bracket. For more details call: ALAN VERNON at 598-3344.

SUMMIT
Family home. Check this one. Main floor and redecorated. Comfortable living room with brick fireplace, dining room. Very modern kitchen with built-in dishwasher and really special breakfast nook. 2 bedrooms. Upstairs has 2 bedrooms and sewing corner. Full basement with good head room suitable for extra living space. Sundeck, separate garage. Large lot with trees. $59,900. Offers accepted. Call: JOHN HOLMS at 598-3344.

WOODY COLWOOD
Just for you. Hugo Hucker did a good job on this one. 3-bedroom home. Hardwood floors and wall to wall carpet. Leaded windows. Raised hearth fireplace. Extra large dining room. Sunny bright kitchen. Basement area has den, work and play area. Fenced lot with small terrace, at back. $54,800. Call: JOHN HOLMS at 598-3344.

READY TO GIVE UP?
Have you looked and looked for a nice little home and just not found anything? Then let me show you through this neat little home on a nice lot in a nice area for $50,000. MLS No. 1414. Please call: EDNA MACKENZIE at 598-3344.

1252 RYAN
$45,600
Solid two-bedroom home. Full high basement, separate garage, secluded garden, minutes from Simpson Sears. To view please call RUTH or BEN BENNETT 592-6257, 598-3321.

JUBILEE HOSPITAL AREA
A family home with 4 bedrooms. Living room with fireplace, separate dining room and good size kitchen. Full basement with good furnace, copper plumbing and 100 amp. wiring. Has an excellent garden lot and close to all services. To view call HAROLD WHILEY 592-2798 or BILL MOHR 598-6716, Office 598-3321.

VICTORIA 4 BEDROOMS
Priced right at $65,000, this unusual home was built in 1912, with a super secluded 60x145 lot, this home is a must to see . . . BRIAN RIPLEY 598-3321 MLS.

FOUL BAY BUNGALOW
This very well maintained Fairfield home has living, dining, breakfast, kitchen, bath, and 2 bedrooms on the main. There are also 2 finished rooms, laundry and drive in garage in the high basement. $53,900 BRIAN RIPLEY 598-3321.

SIMPSON SEARS AREA
Excellent retirement or starter home close to shopping centre on quiet street. Large lot attractively landscaped with fruit trees and shrubs. Two spacious bedrooms, inviting living room with fireplace, family size kitchen with modern appliances included. A fine economical home. To view call BILL RICHARDS at 598-3321 or 595-6219.

FOR SALE Royal Trust
4082 SHELBOURNE ST.

1310 BURLEIGH CRESCENT
5-BEDROOM—FAMILY HOME
There is good value here in this large, bright, solid home on double lot close to everything. 2 bedrooms on main, 2 up and 5th in basement. Huge rec. room and loads of storage. Double carport and extra parking. Asking $58,900. For more information call:
VERNA ROBERTS
477-0191 477-1317

BRAND NEW LISTING
Over 2,200 sq. ft. of family living space is offered in this interesting 4-level split bungalow. 4 bedrooms, 2 full baths, living room with fireplace, plus dining room, good-sized recreation room for your entertainment needs, plus so much more. Close to everything and well worth the asking price of $71,500. MLS 15889. To view please call:
KNUD SCHWER
477-0191 478-8203
MURRAY ROTHCHILD
477-0191 477-9393

NEW ON MARKET
$41,900 — LANGFORD
Ideal starter or retirement home, walking distance to shopping centre. Cosy 2-bedroom, no-step bungalow, large living room with brick fireplace, good size kitchen and eating area. Large 20x25 heated workshop. Excellent financing available. Sorry no drive-bys. For more information call:
GALE CHRISTENSON
477-0101 477-0723

MAKE YOUR MOVE TO UPLANDS IN "76"
Touch of class. 2-bedroom executive bungalow, luxurious living room and dining room panelled in satin walnut and separated with a distinctive brick fireplace have floor-to-ceiling glass overlooking a raised patio and park-like .69 acre lot. Basement has extra plumbing, bedroom and rec. room. A prestige home in a prestige area. Located at 3315 Cadboro Bay Rd., priced at $129,900. MLS 13733. For appointment to view:
GALE CHRISTENSON
477-0191 477-0723

NEW LISTING
1217 CHRISTMAS
$54,900
Family growing? Need 3 possibly 4 bedrooms in a spacious no-step bungalow. CHECK THIS ONE. "L" shaped living room and dining room with unique fireplace, large galley kitchen with built-in breakfast counter, new sundeck, separate garage and workshop. Washer, dryer, fridge and stove included in asking price. Close to schools and university, nice view of Mt. Tolmie. Excellent financing available. MLS. For information phone:
GALE CHRISTENSON
477-1091 477-0723

DEAR HOMEOWNER
If you are thinking of selling your property, I know I can help you. I have a number of clients wishing 2 and 3-bedroom homes with or without basements in any good area. Please call RON SEDGER at Royal Trust, 477-0191 or res. 479-3673. P.S. I will gladly come out, assess your property, see what you want and assist you all the way.

SHELBOURNE
Older yes, but lots of living here. 3 or 4 bedrooms. Clear title at $46,900. Walking distance to Hillside plaza. Why not give me a call to view:
JOHN MOLYARD
477-0191 384-4827

2-BEDROOM, NO BASEMENT
stucco home, fully modern, only $42,750. Cliff Salmond, Gardener Realty, 477-3626 or 385-7721.

250 HOUSES FOR SALE

IPR Island Pacific Realty Ltd.
3200 QUADRA 388-6231

GORDON HEAD EXEC.
$85,900
This 4-br. beauty is loaded with gadgets, stereo intercom, burglar and fire alarm, auto door lock system, sprinkler system, built in vacuum and many others. Big DR and LR with FP. Beautiful modern kitchen and E.A. with the best in built in appliances. Sunken rec. room off kitchen with FP. All on a big lot with beautiful patio in the back of this fine home. To view this new exclusive quickly call SHANE BEFURT, 388-6231 or 477-4738.

GORDON HEAD SPECIAL
$61,500
This 3 BR home is on a nice quiet street close to all schools and shopping areas. Big LR with FP and extra large kitchen, partly finished basement with 3 pce bath. Big lot with loads of room for gardening. To view this home quickly call SHANE BEFURT 477-4738 or 388-6231.

OFF GLANFORD
$48,900
Two bedroom well built home with W-W and F.P. In good sized living room. Extra space for parking of boat or camper. Full height basement with potential for further development. OLE KNUDSEN 598-2461 or 388-6231.

CEN. SAANICH
Large, super, deluxe home, $125,000 firm. Appointments only. No drivebys. Call R. KEELING, 388-6231.

ALMOST ¼ ACRE OF SECLUSION LANSDOWNE SLOPE
$71,900
This 4-Bdrm. home has big living room with FP, separate 12x14 DR and nice kitchen with E.A. Full basement with beautifully decorated family room with FP. To view this beauty call SHANE BEFURT, 388-6231 or 477-4738.

XMAS COMFORT
$38,900
Tastefully renovated, 3 bdrms., no step bungalow in very nice area. Move in immediately. MLS. Call GLENN NICHOLLS or GERRY FINNIGAN 388-6231 or 598-7689 or 479-1040.

VERY CLEAN
Two-bedroom home. Good location. Must be seen to be appreciated. By appointment only. $39,900. Call R. KEELING 388-6231.

BRENTWOOD BRAND NEW
$48,950
What a buy! 3 bdrms., heatalator, fireplace and wall to wall plush throughout. Call quickly on this new MLS. GLENN NICHOLLS or GERRY FINNIGAN 388-6231 or 479-1040 or 598-7689.

OLYMPIC REALTY LTD.
385-5741
A DIVISION OF NANAIMO REALTY CO. LTD.

NEW!! 3 TOWNHOUSES SEAVIEW
1100 sq. ft. of modern living can be yours by the New Year. Features include quality w-w, bedrooms with large walk-in closets, deluxe appliances, washer-dryer hookup, fireplace, 1½ baths. Call MELODY VILLENEUVE 385-5741 or 384-8563.

STARTING OUT OR RETIRING?
Immaculate condition 2 Bedroom bungalow in Burnside-Gorge area. Part basement, Oil heat, heavy wiring, copper plumbing. Yours for only $42,500. Call re terms and appointments. ELLWOOD NAULT 385-5741, 388-4150.

SEAVIEW ARCHITECT DESIGNED
$119,000
Situated in Cordova Bay's most exclusive area, this superb 3 bedroom cedar and glass exterior home is the ultimate in functional design, luxury and country atmosphere. Master bedroom has private sundeck and 4-pce. bath ensuite, kitchen has large family area adjoining. Living and dining rooms have French doors leading to large sundeck affording beautiful views of the sea and Fall Arbutus. Lower level has cozy activity room with second fireplace. Priced to sell quickly. For details and appoints to view this new exclusive, Call LILIAN McLEOD 385-5741 or 592-4968.

REVENUE SPECIALS
2 small, 3-bedroom bungalows on single lot. Close to city centre. View by appointment only. Asking $29,500 each. Please call COLIN CRAVEN, 386-8666 or GORDON ELLIS 592-0079 or OFFICE 385-5741.

3-BEDROOM FAMILY HOME IN ESQUIMALT
$57,900
On a quiet street with a pretty yard, this white stucco bungalow offers modern kitchen, in-line dining room, full basement with rec. room, oil heat and excellent maintenance. To view call AL TASSIE 384-9069 or Office 385-5741 anytime. MLS 14704

FAIRFIELD
$59,500
Fine 3-bedroom home within walking distance of shopping plaza, schools, seashore or town. Spacious living room with fireplace. Dining room plus nice eating area in kitchen. To view, call MELODY VILLENEUVE 385-5741 or 384-8563.

GORDON HEAD SEAVIEW BY OWNER 4-BDRM. HOME
Custom built home finished in rough cedar siding and old brick, attractively located in a professionally landscaped garden with large mature trees.
—Four bedrooms.
—Seaview living room with fireplace.
—Separate dining room with access to balcony and sundeck.
—Large kitchen with eating area and access to sundeck.
—Very large recreation room with beamed ceiling, old brick fireplace and sliding door to garden.
—Two full baths plus en-suite in master bedroom.
—Utility room.
—Wall to wall carpet throughout.
—Carport with additional parking pad.
4532 SEAWOOD TERRACE
$95,000
Please telephone 477-2955 for further information or appointment to view.

ROYAL OAK
3 BEDROOMS COUNTRY SETting ½ acre corner lot, fruit trees. Near shopping centre. Large living room, fireplace; full basement, rumpus room, fireplace; dark room, extra shower and toilet. Low taxes, $66,900. 4656 Pipeline Road. 477-4493. No agents please.

250 HOUSES FOR SALE

Island Homes Ltd.
2804 DOUGLAS 386-7545

LANSDOWNE SLOPE
Immaculate bungalow with a fabulous view, close to Uplands Golf course with very good plan.

BEACH DRIVE
In the choicest of areas in Uplands. A real nice retirement Gem at only $99,800 with quick possession.

SIMPSONS-SEARS
Delightful 2 BDR. home with basement. Dandy starter or retirement home in a good area with an excellent yard. Asking only $54,900.

SIDNEY
Just listed a clean 3 bdr. home close to school in a quiet area. L-shaped living and dining room, fireplace, wall to wall rugs, sliding glass door to sundeck, spacious kitchen with eating area. High basement roughed in for extra bathroom. Carport. This home is in immaculate condition and is priced for quick sale at only $52,500 with a large 1st mortgage. MLS. Call RON CROW 592-4989 or 386-7545 ANYTIME.

NEW 3-BEDROOM IMMED. POSSESS. ASKING $57,900
Beautiful new 1350 sq. ft. home in good location in Langford. Spacious living room with rock fireplace. Expensive wall to wall throughout. Ensuite off master bedroom. Extra fireplace in rumpus room, extra suite could be built in basement. Low down payment if needed. HOWARD MITCHELL 479-4818.

Castle Properties Ltd.

GUARANTEED SALE PRICE
You don't have to buy through us to get a guaranteed sale on you property. Same day service. Call Ben Greig 386-6164 or 598-3105. Castle Properties Limited.

GORDON HEAD
17-year-old two-bedroom home in excellent condition on a large lot. Close to recreation centre and on the bus line. Attached garage and large enclosed patio. Large L.R. and large kitchen. Asking $55,900. New listing. Exclusive. Irene Daliziel. 386-6164 or 477-6380.

REVENUE
LOW LOW DOWN PAYMENT
5 YR OLD SIDNEY
5x5 DUPLEX
With $7,000 down, vendor will carry $73,000 A-S at 12% for a good covenant. Each side 3 Bedrooms, LR, DR, 1½ baths, large sundeck. Ideal opportunity for in-laws. Buy it yourself or together.

STADACONA PARK
Up and down duplex, 2 BR suite on main plus 1 BR suite up. Full basement. Vendor will carry agreement for sale. Asking $53,900.

HAULTAIN
Triplex. Three 1 bedroom suites plus full basement. Vendor will carry agreement for sale. Asking $58,500.

VICTORIA WEST
Up and Down duplex, 1 bedroom suite up, 2 bedroom suite on main plus in-law suite in full high basement. Possible triplex conversion. Asking $47,900.

For more information on any of these fine investments call CHRIS GREIG or TOM RAIG at 386-6164 or 479-7995 or 385-1606.

VICTORIA REALTY LTD.
386-3585

NEW—NEW
Quality construction, electric heat, low taxes, full white rock fireplace, 3 large bedrooms, 1½ baths, textured finished walls and ceilings. Large sundeck. Foyer entrance. $59,500. Jack Lidstone, 387-3585, 477-2814.

GARDENERS' DELIGHT
$58,900
Close in, on a large corner lot, this sturdily built, 25-year-old home has 4 bedrooms, a spacious kitchen with eatingarea, double carport, school just a block away and transportation at the door. View this charming home with Neva Pennie, 386-3585.

HENDERSON REALTY
385-9741 Anytime

CLOSE IN
Immaculate 3 bedroom home in convenient quiet area of the city. Built by owner 7 years ago. Hardwood floors living room is 17 x 12.5 with fireplace. Separate dining room, modern kitchen with sundeck off. Fourth bedroom and 2 pce. bath in full cement basement. Large detached double garage. Lot is 50x135 with fenced backyard. MLS $59,900.
BILL McCARTER 592-3970
BOB GIBSON 658-5153

Principal Properties LTD.
4088 Shelbourne
477-9514

HOME AND REVENUE
A like new, 3-bdrm. home for you in a choice location and a $250 mo. income from the 2-bdrm. suite. $59,500 and needing a very quick sale.
R. BUTLER
479-7994 477-9514

A FAMILY HOME
4 bedrooms, 3 bathrooms, 2 fireplaces and plenty of space for your large family! 2500 sq. ft. to be exact.
This truly remarkable home must sell now! The owners have purchased and want to go. We can look at your equity in your present home and probably fit you into his much larger home. Never mind the cost, just think of the choice accommodation. Give your self this present. Call now to Robert L. Peden at 386-2437. MLS.
PACIFIC STRATA REALTY LTD.

250 HOUSES FOR SALE

Montreal Trust

SIDNEY ACROSS FROM THE SEA
New 2 storey home, top floor completed for maximum view. 3 bedrooms, baths, kitchen with eating area, dining room, good sized living room with fireplace. Lower level with finished foyer, roughed-in bathroom and family room and room for extra bedroom etc. This home is reasonably priced at $65,500. View soon with:
DARLENE PEDERSEN
656-3924 656-1881

4 BEDROOMS
CUSTOM BUILT
A 1½ year old home close to golf course. App 2400 Sq. Ft. finished on two floors. Built in dish-washer, garburator and sprinkler system. High quality material and workmanship throughout. A builder's own home now forced to sell at the price of $79,500. To view anytime call B. Simons.
386-6762 or 652-1731
Penthouse Realty Ltd.

$57,000
CLOSE TO OAK BAY BORDER, OLDER GOOD CONDITION HOME CAN EITHER BE 5 BDRM. HOME OR DUPLEX. PLUMBING AND METERS IN. HOT WATER HEAT.
FOR DETAILS CALL:
G. H. WILLISCROFT
388-4477 24 HR. SERVICE
CHAMPION REALTY LTD.

NEW HOMES
Gordon Head
$58,500
FULL BASEMENTS
ENSUITE!
Bob Garside 595-5171
Canada Trust

BY OWNER
Forced to sell, tudor style 2-bedroom plus, 1 block from Hillside Shopping Centre. Large, sunny kitchen, fireplace, private sundeck and fenced. $49,900. Must sell. Any reasonable offers accepted. 595-3013.

VACANT $53,900
2 bedroom dream home in north Quadra on bus, near schools. Large dining room, master bedroom, full basement, double carport, sundeck. Huge lot — owner will carry some financing for quick sale, quick possession.
TED BOWDEN REALTY 383-5524

FOR SALE OR RENT DELUXE
60x12 mobile home situated in Cedar Creek Park No. 42C, $11,500 sale or $300 per month rent. 28 miles from Victoria, 743-5944.

T. L. MANN and ASSOCIATES LTD.
3820 OAK BAY AVE. 598-5144

JUBILEE BY OWNER, 2 BEDroom house, full basement, $49,500. 595-2040.

RYAN PROPERTIES LTD.
Dedicated Service — Integrity
G. E. Bus Ryan, 382-8135 anytime.

TOD-HACKETT CONSTRUCTION LTD.
Days 384-1101 Nights 479-6416

OAK BAY — 4-BEDROOM HOME, $41,500, phone 592-3928 or 386-4552. F. C. Hully, Real Estate, 620 View.

QUALITY 2-BEDROOM RETIREment home, 4016 Gordon Head Rd. Postle Construction. 477-3728.

253 COUNTRY HOMES AND PROPERTIES

FOR A LARGE FAMILY, 2 CHOICES!
1. Want a ballfield . . . ? Need seclusion . . . ? Close to Sidney schools . . . ?
This charming vine covered country home has 5 bedrooms, but only one bathroom, a studio and a sauna and is located on over one ac. with fruit trees. Large mortgage available. ML 14128, Asking: $77,000.
2. Need 4 ac. for horses . . ? Want to start a nursery? Do some hobby farming? Live in a large 4-bedroom, 2-bathroom, luxury, 2-storey, Cape Cod design home in North Saanich?
ML 14668 has got it! Asking $149,500.
656-4000 K. DROST 656-2427
SAANICH PENINSULA PROPERTIES LTD., SIDNEY

FOR A LARGE FAMILY, 2 CHOICES!
1. Want a ballfield . . . ? Need seclusion . . . ? Close to Sidney schools . . ? This charming vine covered country home has 5 bedrooms, but only one bathroom, a studio and a sauna and is located on over one ac. with fruit trees. Large mortgage available, ML 14128, Asking: $77,000.
2. Need 4 ac. for horses . . ? Want to start a nursery? Do some hobby farming? Live in a large 4-bedroom, 2-bathroom, luxury, 2-storey, Cape Cod design home in North Saanich?
ML 14668 has got it! Asking $149,500.
656-4000 K. DROST 656-2427
SAANICH PENINSULA PROPERTIES LTD., SIDNEY

ENGLISH TUDOR
Superb 4-bedroom home in the very desirable Ardmore area. Large living and dining rooms, 3 bathrooms. Stone fireplace, storage or play area on 3rd level. Double garage with self contained in-law suite above. All this on just over ¾ acre. MLS 14490. $107,500.
John Bruce Bus. 656-3928
Res. 656-2023 or 656-6151

MOVE IN FOR CHRISTMAS
This delightful 4 level split can be yours in time for Christmas. It is only 4½ years old and is absolutely spotless right down to the gleaming oak floors. Finished family room plus an unfinished basement level make this an ideal family home. Fireplace in living room and sundeck off dining room. Choice Sidney location. A real treat to view. New MLS. $57,500 with large 1st mortgage.
John Bruce Bus 656-3928
Res 656-2023 or 656-6151
SIDNEY REALTY LTD.

GORDON HULME LTD.
SIDNEY—SAANICH PENINSULA
656-1154 2444 Beacon Ave.

253 COUNTRY HOMES AND PROPERTIES

P.R.B
P. R. BROWN AND SONS LTD.

BRENTWOOD BAY OPEN HOUSE
SAT. 1 P.M.-4 P.M.
1185 SLUGGETT RD
1½-year-old owner-built deluxe 4-bedroom home on a landscaped level lot, close to school and shops. This home includes a large entrance hall, sunken living room, RH rock faced floor-to-ceiling fireplace, formal sep. dining room, cabinet electric kitchen with built-in dishwasher, large family room with sliding doors to patio. Spiral stairway leading to the spacious 4 bedrooms (master ensuite) plus a 4-pce. van. bath. Bonus feature includes a 2-car attached garage with a good workshop area. Priced only $76,900.
385-3435 AL VICKERS 652-2237
P. R. BROWN AND SONS LTD.

Western HOMES Ltd.

ALMOST TWO ACRES
Too good to be true!! Check these
—1.81 acres!
—Near Elk Lake!
—4 bedrooms!
—Huge dining room!
—Beautiful fireplace!
—Thermo pane windows!
—Expensive W-W carpeting!
—Aluminum siding!
—864 sq. ft. workshop or barn!
—Fruit trees!
—Much, much more!!
all this for $83,500.00!! Act Quickly!! (MLS 1420)
Jack Davis
386-3494 (24 hrs.)

MELTON REAL ESTATE (B.C.) LTD.
912 Douglas Street
1610 Island H'way

SOOKE
$47,900
Lots of living space in this 3-year-old, 3-bedroom home.
2 baths
42' rumpus room
Sep. laundry room
Fireplace in L.R.
Level 116x192' lot
If you are interested in Sooke properties please call me to discuss your needs. I live in Sooke know the area and would be happy to help. FOR INFORMATION CALL PAT THERRIEN 642-5138 or 478-9581.

LOTS
$7,500
In Sooke on Wright Avenue. Purchase the 55 year lease outright for this reasonable price. Lot size 100x130.

2 B.R. older type home overlooking Sooke Harbour. Corner lot 80x200 with fruit trees, shrubs, etc. ONLY $38,500

2 B.R. home on 55x150 lot with some good view of Straits on quiet side road for only $31,900

Bob George 642-5670 Florence Goldie 642-3140

SOOKE REALTY LTD.
642-5426

8.9 ACRES
2 BEDS
SOOKE
1000' STREAM FRONTAGE
Bob Garside, Canada Trust. Cleared and Treed
595-5171

SAANICH PENINSULA PROPERTIES
For all real estate requirements.
Box 1235, Sidney, B.C. 656-4000

256 WATERFRONT PROPERTIES

DEEP COVE WATERFRONT
2-BEDROOM HOME ON ONE ACRE
$114,900
What a wonderful opportunity! This beautiful waterfront property, facing SOUTH, is located on a lovely large treed lot, in the middle of one of the nicest coves in the Chalet Road area. Living room with friendly STONE FIREPLACE. Dining room with sliding glass doors to excellent sundeck (17x12). Compact den with access to another smaller patio. Two bedrooms and a 3-piece old fashioned bathroom. Down, in the part basement, we have TWO more small bedrooms and the utility area. On city water PLUS 150-ft. well. Separate garage. What a pleasant SECLUDED location with SEAVIEWS. This is a RARE commodity on today's market. For appointment to view call GEORGE BLACK 479-8886 or 383-4124 anytime or ROBERT YOUNG, 477-8749 or 479-2115. Park Pacific Investments Ltd. MLS.

SANDY BEACH
$136,900
Lovely executive loghouse approx. 2100 sq. ft. featuring old world charm in this only 3 year old home. Superbly designed by European craftsman featuring wall-to-wall rock fireplace 3 bedrooms, large open ceiling family sundeck over double garage. Fully landscaped ½-acre lot with small pond. Only minutes away from Victoria. For appointment to view call Freddy Starke, 386-6164 or 479-3866 Castle Properties Ltd.

WATERFRONT BEAUTIFUL SHIPS—SEA MOORAGE
CALL THE WATERFRONT MAN
JIM COWLEY
656-3675
BAYSHORE REALTY LTD.
388-6424
1006 Fort Street.

256 WATERFRONT PROPERTIES

260 FT. WATERFRONT
A unique property, 3.5 acres, beautifully wooded providing absolute privacy for a moderate sized but thoroughly charming 3-bdrm. home with spacious living and dining rms. for gracious living and entertaining. The superb deep water boat wharf accommodates several large boats for year round moorage. Close to Victoria, all in excellent condition. Price $250,000. For more particulars:
Phone GRAY LORENZEN 652-1038
Malahat Realty Ltd. 743-5525
Box 40, Mill Bay, B.C.

1-3 ACRE FLORENCE LAKE, $21,500, 388-9935.

258 CONDOMINIUMS and TOWNHOUSES

Park Pacific
Presents
ROYAL WOODS
Another exciting development by PARK PACIFIC Apartments
These luxury units offer you the most value for your money.
A few exciting units still available.
Studio 1 bedroom $31,000
1 bedroom and den $38,000
2 bedrooms $41,000
Penthouses from $39,000
For more information see our display ad in the Financial section of this paper.
1005-1009 MacKenzie (by Quadra)
Open Daily 10-6 (except Sunday)
For special appointment to view call ROYAL WOODS, 479-1113 479-2115 479-8886 479-5413
Park Pacific Investments 383-4124

WALTHAM HOUSE
cr. Cook and Hilda
1101 Hilda Street
THE BEST VALUE IN TOWN
2 BEDRM SUITES
PRICED FROM $39,000
Ideal location. Close to shopping, buses, Beacon Hill Park.
OPEN DAILY 1-5 P.M. (except Sunday and Holidays)
Morning, Evenings or Special viewing apts. Call 592-2407

Whyte & Gower
Oak Bay Properties Ltd.
2227 Oak Bay Ave.
592-2407

YORKSHIRE HOUSE
935 FAIRFIELD RD.
OPEN DAILY
1-5 P.M.
(EXCEPT SUNDAY AND HOLIDAYS)
BY APPOINTMENT
CALL JOHN CABELDU
592-2568
24 DE LUXE APARTMENT HOMES
1 only one-bedroom, $32,000
two bedrooms from $40,500
SUPERB LOCATION
QUALITY CONSTRUCTION
SPACIOUS ACCOMMODATION
DISTINCTIVE DESIGN
Don't be disappointed. View while a selection is available. Exciting suites with the accent on quality. Large living and dining rooms (some with bay windows), 2 bedroom, master ensuite with dressing area. Huge balconies (many have superb views). Underground parking. Only a short walk to Beacon Hill Park and Downtown. Ask about Canada Trust's unique no-interest loan available on the equity in your present home.
CANADA TRUST
1537 Hillside Ave.
595-5171

SPENCER CASTLE
2910 COOK ST.
DANZO & FRANCO HOLDINGS LTD.
384-4013
A UNIQUE LUXURY COMPLEX
—4½ acres superb gardens.
—Guest house with 7 en ste bedrooms and reception facilities.
—Huge indoor swimming pool.
—6 storey steel and concrete apartment building.
2 bedroom corner stes.
1345 sq. ft. luxury.
—Breathtaking views.
—Choice still available.
CANADA TRUST CO.
595-5171 or 384-2944

OAK BAY
2-bedroom condominium situated close to village. This apartment is on the 2nd floor overlooking beautiful gardens. Floors are wall-to-wall, stove, fridge and drapes included. Asking $41,500. MLS. For more information, please call:
477-0191 ART EVANS 658-8924
Royal Trust Real Estate Dept.

SPACIOUS NEW 1 BEDROOM condominium, southern exposure, near University and Racquet Club, sauna, swirlpool. $35,000. Phone 385-4223.

258 CONDOMINIUMS and TOWNHOUSES

Don't Postpone Happiness
Move right into a spacious well designed condominium with YOU in mind.
COME AND SEE FOR YOURSELF
SOUTHPORT
1000 Esquimalt Rd.
Drive out Esquimalt; right on Lampson, right on Wordsley to the greatest CHRISTMAS present you could give!
Features
Large kitchen with eating area/dining area.
1½ baths, views, closed security underground parking, recreation and hobby rooms, appliances, sun drapes. Style.
OPEN
MON.-FRI. 1-8 P.M.
SAT. 1-6 P.M.
$37,900—$41,900
Good Mortgages Available
Contact
RICK KINNIS
Home 477-9394 Bus. 386-6796

WHY PAY RENT?
Now you can own your own 2 bedroom, 1½ bath condominium for only $40,500. Included in the asking price are many extras such as, whirlpool, sauna, separate hobby and recreation rooms, view, dishwasher, garburator along with the usuals of stove, fridge. Look into all the good things going for maintenance free living. MLS
386-6796 KEN WRIGHT 598-2183

WESTMONT REALTY LTD.
386-6796

the Permanent
1125 DOUGLAS ST. and 3647 SHELBOURNE ST.

HAMPSTEAD HOUSE
Please phone the salesmen for appointments to view at your convenience.
955 Dingley Dell
Spacious quality suites designed with you in mind. Most have 1½ baths, price range $35,500 to $44,500. Carpets by Jordans, some suites have glassed-in balconies. Sun roof patio with water views, deluxe appliances, some Tiffany lamps. It's delightful.
SID HASLAM 477-1994 or GRAY LAITE 656-5267

WINDSOR MANOR
848 Esquimalt Rd.
YEAR END CLEARANCE
—SAVE on the SPECIAL low prices now in effect on remaining NEW 2 BEDROOM suites with attractive LOW PRICING starting at $33,900. Several floor plans varying from 980 - 1174 sq. ft., some with en-suite baths, complete with appliances, drapes, etc. Visit Display Suite No. 2 now while selection is at its best, open MON.-SAT. 1:30 - 4:30.
ALL REASONABLE OFFERS CONSIDERED.
After hour appointments by calling HERB McDANNOLD 658-8844 or 382-9191.

Canada Permanent Trust Company
THE SAVOY
777 Blanshard at McLure
Only 7 Superior Suites Left
Studio — One bedroom from $36,000
2 Bedrooms from $59,000
THE SAVOY is the only true luxury condominium in the heart of downtown Victoria — with neighbors like The Empress, Chateau Victoria and Executive House. It is unlikely this opportunity will be presented too often.
"Life Is Really Good at The Savoy"
For an Appointment to view call:
GEORGE BLACK
479-8886 479-5413

PARK PACIFIC INVESTMENTS
383-4124

KARA VISTA
2626 Blackwood St.
OPEN
1-5 P.M.
MON.-SAT.
ONLY 4 LEFT
$39,500 to $43,500
—All two-bedroom
—Full fireplaces
—Average 1200 sq. ft.
—10% down to qualified purchaser
—11½% financing over 30 yrs.
F. G. CARVER AND COMPANY
739 Fort
385-7324 or 388-9242

BY OWNER—$46,000
3-bedroom townhouse, full kitchen, dining room, 1½ baths, wall-to-wall, fenced patio, well kept green lawns. Secluded quiet dead-end, no traffic. Footbridge to Sears, buses 10 min. to University, 3 minutes to liquor store. 595-1206.

258 CONDOMINIUMS and TOWNHOUSES

ONE ONLY BRAND NEW DELUXE 2 BEDROOMS OWN LAUNDRY ROOM
Including Automatic washer, Dryer Dishwasher, Stove and Refrigerator Freezer, Chandelier—all fixtures.
2 Balconies—Lovely Building Near Golf Course—Park and Water
$44,700
Owner will consider your down payment if selling your house or re-arranging your financing.
Call: JIM COWLEY—656-3675
BAYSHORE REALTY LTD.
388-6424

EVERGREEN HILL
1188 YATES ST.
$39,900--$45,000
These deluxe Condominium homes are the best buy in town. 3 different styles to choose from. Beautiful plush W-W carpet (choice of 3 colors). Fantastic new concept in shower cabinet with glass door (Ensuite) and everyone is raving about our BIG kitchens with room for table and chairs. Sorry, only 1 suite with fireplace left and only 2 suites with washer, dryer hookup. The low maintenance fee of $38 p.m. includes hot water heat, undercover parking and attractive landscaping. So close to town you can walk to Eatons in 10 mins. or take the bus at your front door. our OPEN HOUSE hours are: 1:30-4:30 p.m. TUESDAY-SATURDAY but other viewing times easily arranged. No hostesses on duty—just a personalized tour with JIM RANSON of Westgate Realty Ltd. Call him at 388-9941. P.S. Ask Jim about the special Xmas and New Years bonus he is offering. (Bring this sad with you)

Whyte & Gower
Oak Bay Properties Ltd.
2227 Oak Bay Ave.
592-2407

SAVOY
777 BLANSHARD ST.
Live like a KING in this 1 bdrm condominium in the heart of downtown Victoria. Low monthly taxes and maintenance costs — luxury features included. This is the only 1 bdrm. suite left in this building so don't miss out on your chance to view. CALL HUGH YEREX 477-8169 or 592-2407 anytime.

ORCHARD HOUSE
Studio from $21,000
1 Bedroom from $26,500
2 Bedroom from $36,000
Open 2-8 Daily
Saturday 12-noon — 6
Sunday 1 — 7
647 Michigan St.
382-8231 382-8232

THE EAST PARK
1050 PARK BLVD. (CR. COOK)
A DIFFERENT LUXURY CONDOMIUM ACROSS FROM BEACON HILL PARK. 2 BEDROOMS, 1 and 1½ bathrooms
FROM $43,450
TRADES CONSIDERED
OPEN DAILY MON.-FRI., 1-5
APPOINTMENTS AT OTHER TIMES CALL 384-9335.
david burr ltd.
655 Fort St. 384-9335

KNOWLES REALTY LTD.

ONE LEFT! FAIRFIELD
Buy this before it goes. It's beautiful. Nothing to do but move in your furniture. Gracious, delightful neighbors, Bdrms., 1½ Bathrms, —you'll love it. $43,900.
Joe Percival
477-8089 384-8101

TRY $2,500 DOWN
IMMEDIATE OCCUPANCY
789 sq. ft. one bedroom condominium with balcony in vicinity of Univ. Overlooking nice landscaped area. At rear is shopping centre and bus line. Amenities include sauna, pool whirl bath, "rec" room and hobby shop. 85% mortgaging available to qualified purchaser. If you qualify for B.C. second mtge. you can get in for about $2300-$3000 down. Monthly payment will be approx. $373 including P.I.T. and management. Hurry on this call BETTY MCFARLAND or PHYLLIS COUTTS, 384-0581 (24 hours) Wills and Wonnenberg Realty Ltd.

$32,900
—Living Room 22x13.6
—Dining with chandelier 9x9
—Bedroom 12x12
—Carpeted kitchen with deluxe appliances including dishwasher.
—Loads of closet space.
—Large balcony
—Sauna
—Swirlpool
—Billiard Room
—Hobby Room
—Party Room
—Roof-Top sundeck.
All this in a 1-yr.-old elegant building. Call quickly. LILIAN McLEOD, 592-4968 or 385-5741, OLYMPIC REALTY

OAK BAY CONDO.
409 — 2100 GRANITE
2-bedroom corner suite, on top floor (4th) overlooking beautiful Victoria. Comfortable, carpeted and sparkling clean, with 1050 sq. ft. of quiet hominess. Balcony patio, just perfect for a miniature garden, offers privacy that is hard to find today. Covered parking stall. Before Christmas possession possible. Asking $42,500. Clear title. For appointment to view call:
EILEEN FELDMAN
477-0191 477-1995
Royal Trust Rel Estate Dept.

THE HIDE-A-WAY
This truly remarkable 1-bedroom condominium offers a little zest to the person that is looking for something different. A cool refreshing swim, a warm sauna, and then a relaxing swirl could put you in the mood. Steal away into your suite, soft lights, low music and your own imagination. All this for only $32,500. MLS. Today is your day, for the rest of your life. Robert L. Peden at 386-2437.
PACIFIC STRATA REALTY LTD.

BACHELOR UNIT
APPROX. 400 sq. ft.
Owner must sell this conveniently located unit consisting of full bathroom, kitchen area with good appliances plus eating, living and sleeping room. Let me show you this listing at $21,000, and make your offer. Immediate possession. Phone Frank Beamish Realty at 385-3113 anytime or evenings 592-2120.

BY OWNER, ESQUIMALT, NEW two-bedroom corner suite, sauna, whirlpool, 1074 Sq. ft. $34,900. 384-2338.

258 CONDOMINIUMS and TOWNHOUSES

Villa Royale
964 HEYWOOD AVE.
(Leasehold interest)
Overlooking
Beacon Hill Park
1 and 2 Bdrm. Suites
Starting at $20,400
IDEAL RETIREMENT
AMENITIES
—SAUNA
—SWIRL POOL
—ROOF LOUNGE
—WORK SHOP
—ADEQUATE PARKING
Excellent financing at 11% if required
Open from 1:30-4:30
(EXCEPT SUNDAYS AND HOLIDAYS)
SALES OFFICE 384-2025.
SPECIAL APPOINTMENTS — call: A. BEDFORD 592-2090 or L. HOGARTH 592-3537, 592-2407 ANYTIME.

Whyte & Gower
Oak Bay Properties Ltd.
2227 Oak Bay Ave.
592-2407

JACK MEARS OAK BAY REALTY LTD.
"The Professional People"
Coast to Coast Real Estate Service
2194 OAK BAY 598-3321
3618 SHELBOURNE 598-3344

ESQUIMALT
You'll be sorry. If you miss this. $34,700. Nearly 1200 square feet. 3-bedrooms. Wall to wall carpet. One and one-half bathrooms. Includes fridge, range, washer and dryer. Vacant. Quick possession. Call: JOHN HOLMS at 598-3344.

OAK BAY
$30,700
1 Bedroom — Wall to wall broadloom, drapes and venetian shades, stove and fridge all included — Extra storage. Also a beautiful garden with beautiful trees and shrubs included, if you are looking for a nice apartment in a prestige building at a greatly reduced price please call BILL MOHR 598-6716 or HAROLD WHILEY 592-2798 Office 608-3321.

$33,900
Deluxe one bedroom condominium one block from ocean, buildings, park. Tremendous views — top floor — storage area in suite 5'x5½' — s

265 HOUSES WANTED TO BUY

HAVE PURCHASER LOOKING for older 3 bedroom home in Oak Bay or Fairfield area. Must have dining room. Possession Jan. '76. Condition not too important. Phone: 477-0191 JIM DONNELLY 652-2228 or on pager 384-9267 Royal Trust Real Estate Dept.

"NEW ARRIVAL"
Saskatchewan family man has $4,000 to put down on home with agreement for sale. 384-4696.

PRIVATE
Wanted: older home suitable for rental. Immediate cash. 479-2209.

268 LISTINGS WANTED

LOST A HOME BECAUSE YOURS NEVER SOLD?
Don't take the chance of this happening again. Phone me first as I am able to arrange "NO INTEREST" interim financing to qualified home buyers. It is a simple straight forward plan.
(a) It enables you to complete your purchase of another home even if yours has not been sold.
(b) You receive CASH on the date of completion regardless whether your qualified purchaser's home has sold or not. These arrangements are also available to contractors, so you won't loose that sale. Phone today for further information.
TOM McCLUSKEY
595-5171 386-7320
Canada Trust

WANTED
1. 3-bdrm. basement home in $55,000-$70,000 price range.
2. Duplex or small revenue property — greater Victoria.
3. Spacious New or Near-new 2 or 3 bedroom executive home on 1 or 2 acre lot — Saanich Peninsula $100,000 price range. Please call: Ed Jupp 385-2481 or res. 592-1019. Swinerton, Stewart Clark, Ltd.

THINKING OF SELLING?
Let our TEAM WORK get you started on the way. Is your home spacious or small, immaculate or in need of repairs? NO MATTER we can handle the job! Give any of the boys a call today at:
WESTMONT REALTY LTD.
386-6796

CALL
SEABOARD PROPERTIES LTD., 7173 West Saanich Road, Brentwood Bay, B.C.
And Start Packing
Homes, apartments, commercial, industrial, lots, subdivisions. We can handle it! 652-1141, Frank Csinos, 652-5528.

WANTED TO LIST
2 bdrm. full basement. Fairly new home with three unit parking area. Call R. KEELING 388-6231. Island Pacific Realty.

271 LOTS FOR SALE

SALTSPRING
Over 1½ acres with 110 ft. on St. Mary's Lake and 110' road frontage. Well priced at $34,900. New MLS.
TERRY SMOLLETT 656-5882 or Mobile JL 3-8876
LES BOHER 388-6275
595-5171 Pager 729
Canada Trust

LOTS 4 BUILDERS
Undeveloped lots in absolute prime location. Well treed and private. Grange area. 8700 sq. ft. and up. $12,000 and up.
479-7994 R. BUTLER 477-9514
PRINCIPAL PROPERTIES LTD. 4088 Shelbourne St.

271 LOTS FOR SALE

BEAUTIFUL SEA VIEWS METCHOSIN AREA
Choice 10-17 acre parcels with rocks, timber and hay meadow. Perfect small estates for country living. Driveways roughed-in, priced from $65,000 to $120,000. Must be seen to be appreciated. Terms available. For information call 479-4686.

SEAVIEW LARGE LOT $16,000
East Sooke area. Fine cleared lot. Hydro at Door. Full price $16,000. Dial Cliff Stretch, 479-1667 or 592-3969.
J. H. Whittome and Co. Ltd. Royal Oak Branch

PASTORAL VIEW 4166 HOLLAND
.83 acre pan handle lot ready for building. Bsmt. dug, house plans and building permit incl. if suitable. Vendors will consider offers on $32,900.
GERRIT KLOOTWYK
386-3231 384-8074 pager 481
BLOCK BROS. REALTY LTD.

Chamberlain Ave.
2 lots embracing 120 x approx. 80' frontage close to Oak Bay Avenue. Good potential for duplex. $37,500. GRAY LAITE, 656-5267 or SID HASLAM, 477-1994.
Canada Permanent Trust Company

$25,000
View lot at Brentwood, fully serviced. Reduced for quick sale. For further details, please contact:
GODFREY WALLS
595-5171 656-4891
Canada Trust

SHAWNIGAN LAKE
Treed lots, make down payment now, pay balance next July 1st, no interest on balance, will also carry mortgage if desired. Go to Shawnigan-Mill Bay Road, turn left 3 miles to Wallbank Road (white house has lots for sale sign on it). Turn left 1 block to Wilmot Ave. and left again. Phone Gordon 112-743-2911.
SHAWNIGAN ENTERPRISES

BRENTWOOD
LOT 55x113.5 NEXT TO 963 GRILSE LANE. Nicely treed and close to water. Fully serviced. Offers invited on asking price of $23,750. For more information please call:
E. WILKINSON or O. DOUGLAS 382-4231 (anytime)
RITHET AGENCIES LIMITED

VIEW LOT
12,000 sq. ft. lot. Christmas Hill area, view of city, straits, Olympic range. All services available. Possible duplex lot. Price, $29,900. Exclusive listing with:
386-2111 A. D. WHEELER 477-4789
MONTREAL TRUST CO.

SEABOARD PROPERTIES LTD., 7173 West Saanich Road, Brentwood Bay, B.C.
Brentwood Bay, lots ready to build on from $24,000. Holding lots from $10,500. 652-1141, Frank Csinos, 652-5528.

WHIFFEN SPIT
Choice lot, approx. ½ acre, cleared. Now is the time to view and buy. $15,500.
386-771 PETER MASON 477-9318
MOODY AND MASON REALTY

LOT 60X120 QUADRA TATTERSALL area owner selling $25,000 or offer. Phone 382-5603 between 7-9 p.m.

90X162, SOOKE, 5 MINUTES from Government Wharf, $16,000. 642-5948.

SIDNEY, 70X101' CORNER LOT, fully serviced, close to Marina and School asking $22,500, 656-2314.

5 LOTS FOR SALE, GORDON Head, subdivision approval, what offers. 598-1611.

BROADMEAD, 90X170' LOT. 477-2853.

274 PROPERTY WANTED

ALL CASH
We will pay you cash for one lot or more, suitable for building, or acreage of any size in Victoria area, suitable for development. Phone now Kasapi Construction, 386-6191.

274 PROPERTY WANTED

TOWNHOUSE WANTED
2 or 3 Bdrm townhouse in good area.
OLIVE WEBBER 478-5561 or on pager 384-9267
BLOCK BROS. REALTY LTD.

URGENT!
Do You Have
A lot or land for rent or lease suitable for a Mobile Home?
WOULD YOU LIKE
To share it with me and earn extra revenue of about $90 per month. Call me at Robin Hood Sales, 478-9912 or write Box 4102, Victoria, B.C.

REQUIRED IMMEDIATELY
Lots, duplex lots, land for subdivisions, townhouses and apartments. Top prices. Quick decisions. Cash. Unicon Homes Ltd., 386-0130.

WANTED
Lots for cash. ALSO: 2 bedroom, no basement home Gordon Head and Sidney. Phone Audrey Grimshaw 477-0141 or 592-2513.
Canada Permanent Trust Company

WANTED
Two lots ready to build on. All cash.
385-7721 BILL WEISS 598-8443
GARDNER REALTY LTD.

SERIOUSLY WANTED: SAANICH Peninsula small acreage suitable for private home. With or without bldg. MARY McGUIRE 479-7668. DOUGLAS REALTY LTD., 385-6784.

FAMILY WANTS RESIDENTIAL lot in any good area, Fairfield preferred. 592-1852.

WANTED WATERFRONT PROPERTY on Hornby Island, call after 5 p.m. 658-8785.

2-5 INDUSTRIAL LAND ACRES to buy or lease. 479-6335.

280 ACREAGE FOR SALE AND WANTED

MELTON
REAL ESTATE (B.C.) LTD.
912 Douglas Street
1610 Island H'way

LOG CABIN AND 2 ACRES
$37,500
On West Coast Road, it needs finishing and it's small but the views are fantastic across the Juan de Fuca to the Olympic Mountains and close-by beach access.
642-3835 RONA HIGGS 478-9581

2 TREED ACRES
$27,900
West Coast Road, 4½ miles west of Sooke. Spectacular views of Juan de Fuca and Olympics. Beach access close. MLS.
642-3835 RONA HIGGS 478-9581

LAND FOR SALE METCHOSIN
2 delightful small acreages, $27,000 and $27,750, some terms possible.
These lots are between just over and just under 3 acres, have main water, good road frontage, — one has a year round pond and the other a good winter stream. Both have lovely trees and have a splendid mountain and partial sea view.
DESMOND HOLMES
384-8124 478-1227
PEMBERTON HOLMES LTD.
1000 Government St.

WHERE ELSE?
5 ACRES
Only $29,900. A bargain. Highlands. Mostly gentle slope. Douglas fir and arbutus. Driveway access. Call JOHN HOLMS at 598-3344.

QUALITY ACREAGE
Nearly 15 acres. Mostly arable. Some trees. 10 mile circle. $83,900. But may try 10 per cent cash. MLS. Call: JOHN HOLMS at 598-3344.
JACK MEARS
OAK BAY REALTY LTD.

11.3 ACRES FARM AND PARKLAND
STREAM—CURLING—TENNIS
(Possible Future Subdivision?)
Accommodation for horses, birds, chickens. Lovely 3 bedroom home — excellent condition with fireplaces and rumpus room, den or office. Only 2½ miles from Shawnigan Lake.
Call: JIM COWLEY 656-3675
BAYSHORE REALTY LTD. 386-6424

C.N. Montague Co. Ltd. 384-9318
1028 BLANSHARD ST
PRIME SEA VIEW SAANICH PENINSULA
4½ acres of rural residential land overlooking Bazan Bay. $39,900. E. Kolstad 642-5315.

PARKSVILLE ACREAGE
46 acres all year creek, paved road, hydro, $110,000. 15 acres, $40,000. 12 acres with stream, $35,000. All beautifully treed. Owner will consider terms.
Mrs. Webb, Res. 477-3095
Johnson and Co. 385-2471

BUILD A DUPLEX
I have a large lot for sale (approx. 1¼ acres) with a wealth of natural beauty including a clear year-round stream — only 15 minutes from city. Worth your investigation? It most certainly is! Priced at $28,900. Phone J. J. WILLIAMS 386-2955 or res. 479-1163. Mayfair Realty.

144 ACRES
Asking $150,000. Secluded forest land with creek and old farm home. Estate sale. First time offered in 47 yrs. Out Sooke Rd., 10 miles past Colwood. About 3 blocks off the Sooke Rd. 15 ft. access road along the creek. MLS 14388.
ROY ANDERSON
385-3435 477-5057
P. R. BROWN AND SONS LTD.

UNIQUE PENINSULA ACREAGE
2 blocks from Pat Bay, well treed, many fruit trees, 2 Bdrm. house and 1-Bdrm. cottage now renting. 2.8 acres. Private sale. 656-2014, 656-1689.

WATERFRONT
Appr. 3,000 ft. plus 40 acres subdividable. South Salt Spring Island. Price $135,000. Call 592-3920 or 386-6572. F. C. Hully, Real Estate, 620 View.

PEDDER BAY WAY
Rocky Pt. Road, 4 treed acres, stream. Owner says sell, offers. $35,000. MLS.
385-2471 BILL McCULLOCH 479-4487
Johnston and Co. Ltd.

285 UP-ISLAND PROPERTIES

LOG HOUSE VANCOUVER ISLAND
For the summer seclusion away from it all. Just 3½ miles west of Youbou in the beautiful Lake Cowichan country. Extremely well-built with 2 bedrooms, large living room and balcony. Cabin on adjoining lot being completed by present owner. Log house, cabin and both lots — all for $54,000.
NANAIMO REALTY (DUNCAN) LTD.
435 Trunk Road, Duncan, B.C.

3 MILES NORTH OF MILL BAY
2.42 ACRES
Lovely property, part meadow, part beautifully wooded, wide road frontage, lovely views include some sea view. On water line. Price only $22,500. Call GRAY LORENZEN, 652-1038. MALAHAT REALTY LTD. 743-5525, Box 40, Mill Bay.

285 UP-ISLAND PROPERTIES

SHAWNIGAN REALTY LTD.
Shawnigan Lake 743-5311

$74,900
HOME ON 2.3 ACRES
Exquisite European style villa in the Mill Bay area — 2 storeys of beauty and sophistication. Does something to you — impressive entrance hall, living room, dining room, Den, 4 bedrooms, 3 bathrooms. Superb quality throughout. ML 13355.

$69,000
5 LARGE BEDROOMS
4-yr.-old home on 2 acres in the Shawnigan area. Marvellous home if you have teenagers. Basement professionally developed. Recreation pool room, 2 bathrooms, 3 fireplaces, 3-car garage. Year-round creek through the property. Nowhere can you get so much for your money. ML 14168.

$23,000
TWO COTTAGES ON ONE LOT
One-third of an acre with unobstructed lake view. Good swimming. Water supply available.

$29,800
THREE BEDROOMS
In the Village of Shawnigan Lake. Spacious no-step home. Very large living room, modern kitchen, bathroom, good condition. Could be commercial.

$125,000
HOME WITH INCOME
1700 square feet of deluxe country home on 5½ acres. Fully completed basement suite rents out for $175 per month. A truly extraordinary new home. On the land are two rented homes. One rents for $200, the other will easily rent out for $300 upon completion. All together $8,100 income per year, plus 5 acres of usable land. Plus a fantastic home for yourself. A rich man's home you can afford.

1 year old home, 1,100 sq. ft. near Cobble Hill School. Full basement. Lot 150x132. 19x18 living room, Franklin fireplace, family kitchen, 3 bedrooms. Space for 24x24 rumpus room. Asking $49,900. New 3-bedroom mobile home, Cobble Hill. Lot 50x132. Good well. Asking $19,900. New ML.

743-5311 JOHN ETTEMA 743-2607
743-5311 MARIE MALBON 743-5145
Call Collect Anytime

GOLF OR FISH??
Would you rather do this than have to look after a yard? Consider Cowichan Bay. Within driving area of Victoria and only 8 miles from Duncan. 2 bedrm condominium of concrete and steel construction, appliances, drapes and carpets included. The two sundecks allow privacy and a lovely view of the Bay and Saltspring Island. Block from marina and about 2 miles from the golf course. Must be seen. Qualifies for C.M.H.C. at the price of $42,500. MLS 14789. SUE WARKE 479-7725 or 477-0141 or CONNIE WEYLER 592-1961 or 477-0141.
Canada Permanent Trust Company

Vancouver Island Retreat
15.56 Acres
Seclusion and Solitude can be yours while you admire the panoramic views from your executive 2-bedrm. home. North of Qualicum Beach. This property has 700' frontage on Georgia Strait, parklike settings, fruit trees, and many other extras. Priced at $198,500. MLS 14630. JOT HOME, 592-2130 or 477-0141 or J. (JIM) BAILLIE, 479-4594 or 382-9191.
Canada Permanent Trust Company

LAND SALE
PRICED FROM $7,000
TERMS $70 DOWN, $70 MONTHLY
Nanaimo—¾ acre, good soil, just north of city centre, price $11,500.
Qualicum—½ acre treed price $9,900, just $90 down and $90 monthly including interest.
Lantzville—10 miles north of Nanaimo, corner lot, village water, price $12,000.
Ucluelet—service lots, price $7,000, $70 down and $70 monthly including interest. Choice investment here.
Tofino—½ acre, sandy beach, $25,000.
For brochures and information phone or write Peter Kloosterboer, personally, at Nanaimo Realty Company Limited, Box 518, Nanaimo, at 754-2311 collect or evenings, 758-7771, collect.

QUALICUM GARDENS
A new residential lot subdivision within the boundaries of Qualicum Beach village in a lovely serene area, but just a short distance to shops, beach, golf courses and other amenities. The lots are beautifully treed, fully serviced and present no building site problems. A selection of lot sizes is offered. Price ranges from $14,500 with terms available. For further information please call Fred Boughen evenings collect 752-6283 or write to me c-o Nanaimo Realty Ltd., Box 1088, Parksville, or call 248-6167.

MILL BAY
Panoramic seaview on nearly ¾ acres. This home is brand new and ready to move in. Exceptionally well built 1300 sq. ft. with 3 bedrooms, 2 fireplaces, sundeck and wall to wall carpets. Experience country living and seclusion with all the city conveniences. MLS 565,900. To view call GLENN NICHOLLS or GERRY FINNIGAN 388-6231 or 598-7689 or 479-1040. ISLAND PACIFIC REALTY.

LADYSMITH AREA
Lovely 2-acre lot close to ocean and on a paved road. Very private. Should be good for trailer pad. Asking $16,900. Call:
PETER TER VEER
384-8001 479-1588
THE ROYAL TRUST CO.

FORBIDDEN PLATEAU
Ski cabin on large treed duplex-zoned lot near chair lift. Available immediately. 683-1966.

290 FARMS FOR SALE AND WANTED

COBBLE HILL FARM
20 acres, majority cleared and all fenced and cross fenced. Lovely 5 bedroom home with paved circular drive, first class barn, small chicken house, heavy duty shop (designed for gravel or logging truck servicings), 3 wells, plus rental trailer on property. Must be seen. Full price $162,000. For appointment to view call MICHAEL EVANS at 746-5171 or evenings at 748-9626.
H. W. DICKIE LIMITED
70 Government Street, Duncan, B.C.
"WE SELL THE ISLAND"

NORTH SAANICH
20 acres in 4.5 acre parcels. Stalls for 13 horses. Large barn and hay loft. 3 Bdrm. house, part base. For more information phone WILF DAVIES 656-5002 or 388-6231 Island Pacific Realty.

75 ACRES, 35 CLEARED, 4 miles north of Courtenay, 6-year-old 2-bedroom house and barn — all fenced, good well and pond. Asking $110,000. Phone Nanaimo 753-1731.

EAGLE REALTY LTD.
Box 1060 Parksville, B.C.
Telephone 248-6191

TRADE
Through
CLASSIFIED
DIAL 386-2121

293 GULF ISLAND PROPERTIES

the Permanent
1125 DOUGLAS ST. and 3647 SHELBOURNE ST.

Spacious Living
A delightful home of 2500 sq. ft. on one level; log-burning fireplace in 26x20 living room, 2 baths. Sited with ocean view on approx. 1.68 acres. Close in, near the hospital. New MLS $69,900. Salt Spring Island. SID HASLAM 477-1994 or GRAY LAITE 656-5267.

Development Potential
Well located very near the hospital. Acreage with ocean views, cleared and fenced. Ideal holding and priced accordingly at $79,500 for approx. 3 acres. New MLS. Salt Spring Island. SID HASLAM 477-1994 or GRAY LAITE 656-5267.

Canada Permanent Trust Company

SALT SPRING ISLAND
1 and 1½ acres. Gentle slope. Ideal for mobile home. Has well. Epron Road. $24,900. Call: JOHN HOLMS at 598-3344.

SALT SPRING ISLAND
2 BRAND NEW HOMES
Each on ½ acre lot. On sewer, water, hydro and phone.
1.—$43,000. 3 bedrooms. Attractive design. Try an offer. MLS. Call: JOHN HOLMS at 598-3344.
2.—$39,900. 2 bedrooms. Over 900 square feet. Offers accepted. Call: JOHN HOLMS at 598-3344.
JACK MEARS OAK BAY REALTY LTD.

HORNBY AND DENMAN ISLANDS
½, 1, and 1½ ACRE LOTS
A place for holidays, retirement or investment, these islands have large natural parks, safe beaches, good fishing areas, oysters, clams etc. Excellent for bicycling riding, hiking, or just plain walking. Very good ferry system. Now have good selection of lots sizes ½ acre to 1½ acres, prices from $6,200 to $14,900. Also have some good waterfront lots available. For more information or to view contact Dave McLaughlin personally at Nanaimo Realty Co. Ltd., Box 518 Nanaimo. 754-2311 or evenings 753-5847.

PARADISE FOUND
7½ acres of prime Salt Spring Island — served by black top roads — power — short, fast numerous ferries to Victoria and Vancouver. This superb property has views of Sansum Narrows, Ganges Harbour and St. Mary's Lake. It is close by Vesuvius Bay — warm and sunny. It is subdividable and is offered at $65,900. Owners will look at all offers. Please call J. J. WILLIAMS for details, 386-2955 or res. 479-1163. Mayfair Realty.

YOUR OPPORTUNITY
To own this ½ acre building lot on Salt Spring Island. Property is located at Junction of Mt. Belcher Heights Rd and Cross Rd. Affording views of Ganges and the sea, well is on lot and hydro is available, roads are in, there is seclusion and privacy here at asking price of $13,500.
D. R. NELSON
386-3231 478-1847
BLOCK BROS. REALTY LTD.

294 MAINLAND AND OUT OF PROVINCE PROPERTIES

RETIRE
Owner will take a trade for 100 acres in the Niagara Peninsula. All cleared except 4 acres of trees. Steel building 40x40. Drilled well. Natural drainage. Excellent land. Paved roads in the Grand Valley area. CAMILLE DERKSEN, 383-4069 or 598-3221.
JACK MEARS
OAK BAY REALTY LTD.

SPELL IT OUT

When you have something to sell, the easiest way to find a buyer is to spell it out in print!

You do that by placing a low-cost Classified Ad in the newspaper, telling our readers what you have to sell.

We'll help you today! Give us a call at 386-2121.

SHERIFF'S SALE

Under and by virtue of a Writ of Fieri Facias and various Warrants of Execution issued out of various Courts and to me directed against the goods and chattels of Ronald L. Cook, carrying on business as Knights Trucking, I have seized and will offer for sale by public auction at 3321 Tennyson Avenue, Victoria, B.C. on Friday the 19th day of December, 1975 at the hour of 10:00 o'clock in the forenoon all the right, title and interest of:

One 1966 Ford Diesel Tandem Dumptruck, Serial No. T85LU760522

Terms of Sale: on a where is and as is basis, cash, plus 5% Sales Tax. For further particulars apply to the office of the undersigned.

W. A. Lee
Sheriff
Vancouver Island Region No. 1
Sheriff's Office
Victoria Law Courts
Victoria, B.C.
December 9, 1975.

DEPARTMENT OF THE ENVIRONMENT FISHERIES OPERATIONS
FISHERIES
PUBLIC NOTICE

A trial herring spawn on kelp propagation fishery will be permitted in British Columbia in 1976. Approximately 10 additional permits will be issued for impoundment operations using only the broad-leafed giant kelp, Macrocystis integrifolia or Laminaria species.

Applications are invited from interested persons to be received no later than January 15, 1976 at: Department of the Environment Fisheries and Marine Service, 1090 West Pender Street, Vancouver, B.C. V6E 2P1 Attention: F. Dickson or B. McEachern.

Applicants must provide the following information:
1. Their place of permanent residence
2. Their experience in catching, handling and holding herring
3. Their experience with bait pounds and amounts handled annually
4. Their experience with herring spawn on kelp operations
5. Location of their proposed impoundment for 1976
6. Where and how herring will be obtained
7. Proof of Canadian citizenship or landed immigrant status
8. If applicable, name of Indian Band to which they belong.

Priority will be given to applicants who have previous experience in catching and live holding herring and to Canadian residents of remote coastal communities. Permits will only be issued if adequate supplies of herring and kelp are available in the applied for area. Special consideration will be given to applications from native Indians.

Permits will not be issued to processing companies. OPERATORS WILL NOT BE PERMITTED TO HOLD BOTH A ROE HERRING LICENCE AND A HERRING SPAWN ON KELP PERMIT Licence fees will be established by 1977 or 1978.

Application forms will be available from Fisheries offices in Vancouver, Campbell River, Victoria, Nanaimo, Port Alberni, Kitimat, Prince Rupert, and Queen Charlotte.

D. L. KERR
for: W. R. Hourston,
Director Pacific Region.

FOR SALE BY TENDER
Late Model Construction Equipment and Water and Sewer System Inventory
Located in
CAMPBELL RIVER, B.C.
being assets of
R.G.M. CONTRACTING LTD.
(In Receivership)

Tenders will be received by the undersigned until 12:00 Noon on December 23, 1975, for the following:
Parcel 1 — 1974
Caterpillar D6C Crawler Tractor c/w Tubelok R.O.P.S. Canopy, F50PS Carco Winch, Hyd. Dbl. Tilt Angle Blade
Parcel 2 — 1974
Case 580 BCK Rubber Tired Tractor c/w Case Loader, Case Backhoe, Case R.O.P.S. Canopy
Parcel 3 — 1973
Case 580B Rubber Tired Tractor c/w Case Loader, Case Backhoe, Case R.O.P.S. Canopy
Parcel 4 — 1973
Massey Ferguson 450S Crawler Excavator
Parcel 5 — 1973
Massey Ferguson MF 300 Crawler Loader c/w Drott 4 in 1 Bucket, MF R.O.P.S. Canopy
Parcel 6 — 1973
Massey Ferguson MF 200 Crawler Loader c/w MF Model 1010 Loader Drott 4 in 1 Bucket, R.O.P.S. Canopy
Parcel 7 — 1964
Mack B61 Tandem Dump Truck
Parcel 8 — 1967
Chevrolet ½-Ton Pickup
Parcel 9 — 1963
Chevrolet ½-Ton Pickup
Parcel 10 — 1973
Fayette Triple Axle Trailer Model 12012-320
Parcel 11 — 1967
Princess Trailer 10x57
Parcel 12
Construction office trailer 8'x16'
Parcel 13
Fuel Trailer
Parcel 14
1,000 Gallon fuel tank
Parcel 15
Hobart 300 Amp Welder
Parcel 16
Inventory of spare parts
Parcel 17
Water and sewer system inventory (pipe, fittings, hydrants, etc.) approximately 800 pieces.

Tenders must be accompanied by a certified cheque or bank draft in Canadian funds for 25% of the tender price and must be contained in a sealed envelope clearly marked "R.G.M. Contracting Ltd. Tender." Deposits will be returned to unsuccessful bidders.
The highest or any tender will not necessarily be accepted.
Any sales made are subject to approval of the Supreme Court of British Columbia.
Payment to be made in full within 7 days following acceptance of tender and Court approval. Failure to complete after acceptance of tender will result in forfeiture of deposit as liquidated damages.
5% Provincial sales tax, if applicable, will be payable by the purchaser.
Further information, detailed inventory listed and appointment to view the equipment available through the undersigned or Mr. E. G. Robinson, C.A. at the undernoted address. The equipment may be inspected by appointment only up to 5:00 p.m. on December 22, 1975.
Tender's will be accepted on the basis that the bidder has inspected the assets and no warranty or condition is expressed or can be implied whatsoever.
Tenders will be opened in the offices of Ernst & Ernst, 9th Floor, Bentall Centre III, 595 Burrard Street, Vancouver, B.C. at 2:00 p.m. on December 23, 1975, and those submitting tenders are invited to attend.
Terence M. McMullen, C.A.,
Receiver-Manager,
R.G.M. Contracting Ltd.,
P.O. Box 49152,
9th Floor, Bentall Centre III,
595 Burrard Street,
Vancouver, B.C. V7X 1J1
Telephone — (604) 683-3311.

OIL FROM ALGAE

TEL AVIV (UPI) — A Hebrew university scientist has extracted high grade oil from algae and says the process could solve the world's oil problem.

"Personally, I think there should be a crash program," to determine if the process is commercially feasible, said Prof. Ben-Zion Ginzburg, a botanist and biophysicist.

He said Sunday he began experimenting earnestly a year ago with a green algae known as dunaliella, a micro-organism that thrives in strong sunlight common to the desert and warm salt water. It grows in Israel's Dead Sea.

Zinzburg said he began extracting oil from the dunaliella nine months ago and found it to be of such high grade that "it's not far from being gasoline."

He was asked if the project, on a commercial scale, could solve the world's oil problem.

"I think basically, yes," Ginzburg replied.

Gym Built On Nuclear Landfill

PORT HOPE, Ont. (CP) — Above-normal radiation levels have forced the closing of St. Mary's Separate School in this community, 40 miles south of Peterborough, until a new ventilation system is installed in part of the building.

Officials of the Peterborough-Victoria-Northumberland and Newcastle separate school board decided to close the school Sunday after meeting in Peterborough to discuss the situation with officials of the Ontario Ministry of health and the Atomic Energy Control Board of Canada.

2,000-Year-Break In Pope's Gesture

VATICAN CITY (UPI) — Prelates of the Papal household were beginning to arrange themselves in procession to leave the Sistine Chapel with Pope Paul VI. Everyone thought the ceremony was over.

But as he passed in front of the seat of Greek Orthodox Metropolitan Meliton of Chalcedon, the Pontiff stopped.

He took off his tall mitre, kneeled on the inlaid marble floor and kissed Meliton's foot.

No pontiff in the Roman Catholic Church's 2,000-year history had so honored another man.

The 78-year-old Pope's surprise gesture Sunday highlighted a mass on the 10th anniversary of the lifting of excommunications the churches of Rome and Constantinople hurled at each other in the 11th century.

THE CORPORATION OF THE DISTRICT OF OAK BAY

Sealed tenders will be received by the Corporation up to 12 noon, Wednesday December 31st, 1975, at which time they will be opened publicly for the annual supply of tires and tire repairs; gasoline and furnace oil; ready-mixed concrete and gravels. Specifications and further particulars may be obtained from the undersigned. The lowest or any tender will not necessarily be accepted.

D. L. Brown,
Purchasing Agent,
2167 Oak Bay Ave.,
Victoria, B.C.

SHERIFF'S SALE

Under and by virtue of a Writ of Fieri Facias issued out of the County Court of Vancouver and to me directed against the goods and chattels of Dan Heffernan, carrying on business as the Free Press, I have seized and will offer for sale by public auction at 3321 Tennyson Avenue, Victoria, on Friday, the 19th day of December, 1975 at the hour of 10:00 o'clock in the forenoon all the right, title and interest of:

One 1968 Ford LTD, Serial No. 8P62Z128272

Terms of Sale: on a where is and as is basis, cash, plus 5% Sales Tax. For further particulars apply to the office of the undersigned.

W. A. Lee
Sheriff
Vancouver Island Region No. 1
Sheriff's Office
Victoria Law Courts
Victoria, B.C.
December 9, 1975

AUCTION GALLERY
386-8448
AUCTION
SALE
Every WEDNESDAY and FRIDAY
LARGE ANTIQUE
Furniture and Misc., Tools, Etc.
FREE APPRAISALS
For Consignment Please Phone
386-8448
THE AUCTION GALLERY
966 Yates 386-8448

LUNDS
926 FORT ST.
XMAS AUCTION
TUES. 7 P.M.
A most interesting sale for the OFFICIAL ADMINISTRATOR VICTORIA VAN & STORAGE UNDER THE WAREHOUSEMEN'S LIEN ACT, THE EXECUTOR OF AN ESTATE REMOVED FROM STORAGE AND FROM OTHER SOURCES
Two Mantel Colour TV Sets (one with remote control)
Electric Organs
Victorian Uph. Settee
Edwardian Walnut Chairs
Victorian Repro. Chs. with Needlework Uph.
Nests of Tables
Late Georgian Longcase Clock
A large & interesting Collection of Chinaware-Ornaments Crystal-Brass Oriental Pieces, etc. from the Estates
Oil Paintings
7-Pce. Feathered Birch Parlour Suite
Walnut Tea Wagon
"Electrohome" Stereo Combination
"Bassett" French Provincial Bedroom Suite
4-Poster and Twin Bedroom Suites
Dinette Suites
"Futuristic" Conical Fireplace
Coal & Wood Heater
Refrigerators
"Braun" Juicers
COLLECTION of ANTIQUE DOLLS
Furs from the estate
Stamp Collections
This important sale will be on view
MON. 9 a.m. to 5 p.m.
TUES. 9 A.M. to Saletime
LUNDS AUCTIONEERS & APPRAISERS 386-3306

PETITION FOR DIVORCE

PETER RHODES,

also known as

FRED BORCHARD

ONCE OF EDMONTON

Petition for Divorce No. 18340 was filed against you in the Supreme Court of Alberta, Judicial District of Edmonton, on the 2nd day of October, A.D. 1975. The Solicitor for the Petitioner is Joseph Doz, #305, 10645 Jasper Avenue, Edmonton, Alberta. The Petitioner seeks a divorce and custody of the infant child of the marriage. If you wish to oppose this Petition by filing an Answer or Demand of Notice, you should immediately do so, or instruct your lawyer to do so. If within 30 days of the date of the last publication of this Notice, you fail to file an Answer or Demand of Notice with the Clerk of the Court, Law Courts, Edmonton, Alberta, the Petitioner may proceed according to the practice of the Court to note you in default and you will not be entitled to notice of any further proceedings and a Decree may be given in your absence.

DATED at the City of Edmonton, in the Province of Alberta, this 7th day of November, A.D. 1975.

M. FUNDUK
Clerk of the Court

APPROVED BY:
D. BOWEN
JUSTICE OF THE SUPREME COURT

ARE YOU TIRED OF PAYING TAXES TO THE TRUDEAU LIBERALS?

Then take this positive action:

- get a **reduction** from your **payable INCOME TAX** (not just a reduction from taxable income)
- help the Federal Progressive Conservative Party with a donation to the PC CANADA FUND before December 31, 1975, and up to ¾ of your donation comes **OFF** your **Income Tax** for this year.
- SAVE and HELP at the same time: 75% of any amount you contribute up to $100 and 50% of any amount over $100 and up to $550 can be deducted from your TAX.

WHY:
- The Election Expenses Act of 1974 makes this possible.
- All parties now rely more heavily on individual contributions spread between elections.
- The PC Party represents the interests of Western Canada better than the Liberals.

HOW
- To ensure you receive your official receipt make cheques payable to "The PC Canada Fund"
- We welcome even the smallest donations. Please help!

TO: PC CANADA FUND
P.O. Box 102
Victoria, B.C.
V8W 2M1
Telephone: 383-2824

Name .....
Address .....
Cheque Enclosed ☐ ..... Amount .....
Please contact me with more information ☐ .....

SALLY STRUTTING ALONG AT 71

Sally

SEATTLE — **Sally Rand**, the woman who was arrested after performing her exotic fan dance on the opening night of the 1933 Chicago wold's fair, is still hiding her lovely body behind soft feathers.

"What in heaven's name is so strange about a grandmother dancing nude?" she asked recently. "I bet lots of grandmothers do it."

Her act hasn't changed a feather. The fans are still there and so is Chopin's Waltz in C Minor.

Even some of the customers are the same.

"And why not the same dance? I'm the original," the 71-year-old dancer said. "When you say fan dance, you don't think of Tilly Tush, you think of Sally Rand."

Then she purrs, "the Rand is still quicker than the eye."

Sally and her fans achieved notoriety when she crashed **Mrs. William Randolph Hearst's** Milk Fund ball, held the night before the opening of the 1933 world's fair. She rode in on a white horse, wearing only her long hair and a smile.

"The photographers went wild," she recalled. "They love white horses, you know."

Sally galloped off into the night and awoke the next morning to find herself a sensation. The night she opened at the fair, she was arrested.

"You see they had been trying to clean up the fair. I remember this nice little police lady saying, 'don't worry honey, we'd have to arrest you even if you were wrapped in the backdrop'."

The Missouri farm girl who was born Helen Beck and took her stage name from a Rand-McNally map, was suddenly making $1,500 a week and driving around the country in a 12-cylinder limousine with a hairdresser, chauffeur, luggage man and secretary.

Today she is still traveling — about 40 weeks a year — and still collecting $1,500 or so a show.

Any thought of retirement?

"I want to live to be 117. I will have a glass of pink champagne, dance the Vienna waltz with a nice man and sleep late the next morning. After that I don't give a damn."

Convict's Free, Fresh Start in Life Includes Three Divorces!

people

CHICAGO — A convict at a federal prison in Illionois looking for a "free, fresh start in life" has filed suit for divorce — from three wives. **John Davis**, 26, convicted of mail fraud in connection with the illegal use of credit cards, said he is taking the action because he wants to "wipe the slate clean and start anew" when he returns to society, probably next year, said his lawyer, **Thomas Kelley**. But Kelley admitted that upon his release Davis might be greeted with charges of bigamy.

RALEIGH — **Joan Little**, a black woman acquitted of murdering her white jailer, has been arrested and jailed for failing to appear last week to sign bond papers on another charge. Little, 21, was arrested Sunday in Durham, N.C., 23 miles away. She had failed to make a routine appearance at the supreme court office to sign bond certification papers while appealing a larceny and breaking and entering conviction.

MANHASSET, N.Y. — **Arthur Treacher**, the British - born actor who portrayed the archtypical butler on stage, screen and television, died Sunday at the age of 81. Treacher died at North Shore University Hospital here after being admitted several days ago suffering from a heart ailment. In recent years, Treacher had lent his name to a group of fish-and-chips restaurants.

PHILADELPHIA — Billionaire recluse **Howard Hughes** has been awarded at least $6 billion in contracts by the U.S. government in the past 10 years, the Philadelphia Inquirer said in a copyrighted article in its Sunday edition. The Inquirer said 80 per cent of the contracts were awarded without competitive bidding. The $6 billion figure, most of which represented defence department contracts, was a "firm minimum" based on available government records, the newspaper said. The article said Hughes' firms received "many contracts" from the CIA but the agency refused to disclose dollar amounts. "Howard Hughes has become almost a clandestine branch of the federal government, operating in total secrecy, guaranteed secret profits, checkel or monitorel by no outside force whatsoever," the paper said.

HOLLYWOOD — **Bernie Leadon** is tired of life on the road and is quitting The Eagles. Leadon played guitar and several other instruments during concerts by the country-rock group. He will begin work soon on a solo album.

PARIS — French screen director **Roger Vadim** has married **Catherine Schneider**, grand-daughter of the founder of the Schneider steel concern. It was the fourth marriage for Vadim. The couple already has a daughter, Vanih.

OTTAWA — **Helmut Blume**, pianist, lecturer and radio-TV broadcaster, will conduct a year-long study of music training for the Canada Council. He will start the project when he retires next spring as dean of the music faculty of McGill University, Montreal, and submit a report to the March, 1977, meeting of the council.

HUNTSVILLE, Ala. — Rock musician **Greg Allman** says he and his wife, singer **Cher**, have dropped counter divorce suits and have decided on a reconciliation after a brief separation. "We both dropped the court suits Wednesday," Allman said. Cher's television variety series producers announced recently that her former husband, **Sonny Bono**, will rejoin her in a variety show next year. Allman said Cher's return to Sonny, at least on the TV screen, does not bother him. "This is a business we're in," he said. "Strictly business. That's all the TV show is going to be."

MIAMI, Fla. — **Salvatore Soli**, a suspect in the killing a week ago of newspaper heir **John Knight III**, was arrested at a motel here Sunday night, police said. Soli, 38, of Philadelphia, was taken into custody after a young woman staying with him at the motel called police. Soli, convicted drug user with at least 50 arrests, was charged with murder, police said.

Treacher

$ INFLATION SPECIAL $
INDIVIDUALLY QUICK FROZEN
WHOLE
HERRING
Many Uses:
• FRYING • PICKLING
• KIPPERING or POACHING
★ SAVE $$ ON YOUR FOOD BUDGET!! ★
32¢ LB
Minimum Delivery 20 lbs.
★ FREE DELIVERY WITHIN VICTORIA AND SIDNEY LIMITS ★
Available While Supply Lasts
Phone 656-3901
Mon.-Sat. 9 a.m.-5 p.m.
Excel Marketing

Spy Who Felled Brandt Regime Gets 13 Years

DUESSELDORF (AP) — Guenter Guillaume, the confessed spy for East Germany whose arrest prompted Willy Brandt's resignation as chancellor of West Germany, was convicted of high treason today and sentenced to 13 years imprisonment.

Guillaume's wife, Christel, 47, was sentenced to eight years in prison for complicity.

The court accepted the prosecution's contention that Guillaume, 48, who had been Brandt's personal aide for Social Democratic party and labor union affairs, committed "treason of the highest order" by passing state secrets to the East German government.

Guillaume also was found guilty of breach of secrecy.

The defence asked for the couple's acquittal on the treason and breach-of-secrecy counts although it conceded they were guilty of the lesser crime of acting as secret agents for a foreign power. That charge carried a maximum punishment of five years' imprisonment.

The defence contended that Guillaume was motivated by a sense of patriotic duty for his divided country and had served the interests of "peaceful coexistence" between the two Germanys.

Guillaume was a member of Brandt's staff from January, 1970, until his arrest April 24, 1974. Although he did not take the stand, he apparently admitted that he was an agent of the East German Security Service and held a captain's rank in the East German army.

Guillaume's exposure was a severe blow to Brandt, who had won the 1971 Nobel Peace Prize for his policy of conciliation with East Germany and the rest of the Soviet bloc. Two weeks after the arrest, the chancellor resigned and took full responsibility for the security bungle.

The trial produced no new information on the circumstances of Brandt's resignation. There was no testimony concerning reports that Brandt stepped down after Guillaume threatened to disclose embarrassing details of the chancellor's personal life.

Brandt, at 61 still a force in German politics as chairman of the Social Democratic party, testified at the trial that secret government correspondence and messages passed through Guillaume's hands while he accompanied Brandt on a summer vacation in Norway in July, 1973, more than a month after Brandt agreed to allow counterespionage agents to put Guillaume under surveillance.

Guillaume was observed haphazardly for 11 months, with little effort to limit his access to confidential government and party matters. Brandt told the court that a month prior to Guillaume's arrest, he considered the suspicion against him unfounded and gave little thought to the potential security risks.

Asked by the court to gauge the damage Guillaume had done to national security, Brandt replied: "The potential possibility is huge. But it is impossible for me to make a concrete judgment since I don't know what was delivered."

EATON'S
Shop tonight 'til 9.00 p.m.
Buffet Special
Victoria Room 4th Floor
Tuesday Only
11:15 a.m. to 7:00 p.m.
Baby Beef Liver with Onions
Parslied Potatoes
Roll and Butter
Mixed Vegetables
Tea or Coffee
per person 1.75

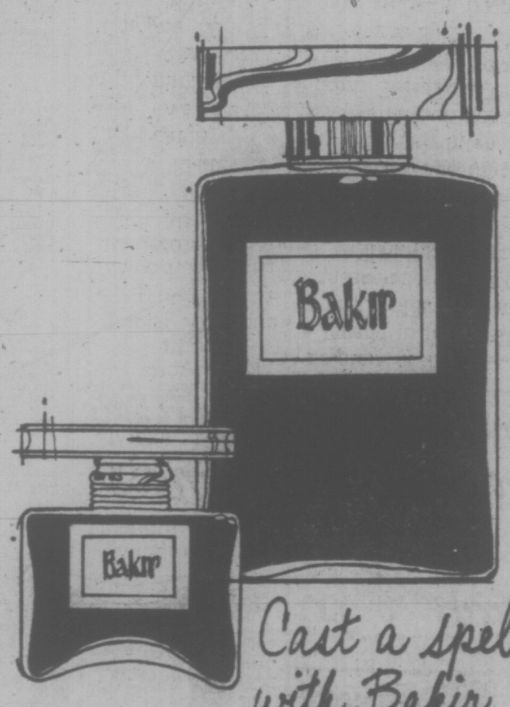

Cast a spell with Bakir
Exotic new fragrance from Germaine Monteil
Bakir, the mystery of the East.
Becoming a legend in the West.
Each precious drop holds a promise
for a thousand-and-one nights of
romance. Bakir. A hauntingly sensual
blend of Egyptian and African herbs,
French leaves and Asian jonquils.
Spicy, bittersweet essence that is
earthy yet faintly ethereal, intensifying
yet elusive. Discover the mideastern
intrigue, Bakir from Germaine Monteil,
at Eaton's. Perfume, 8 ml. 20.00
Cologne, 50 ml. 15.00 Cologne Spray, 50 ml. 17.50
With any purchase of Bakir fragrance
you may purchase 7 ml. perfume spray for only 7.50.
Cosmetics, dept. 216, Main Floor
EATON'S
Christmas Store Hours Daily: 9:30 a.m. to 9:00 p.m.

Austin

MINI
ONLY
$3360
SEE AND BUY NOW
"A Great Little Car"
PLIMLEY
BRITISH CAR CENTRE
1010 Yates, VICTORIA, B.C.
Dealer Licence Number D-1777

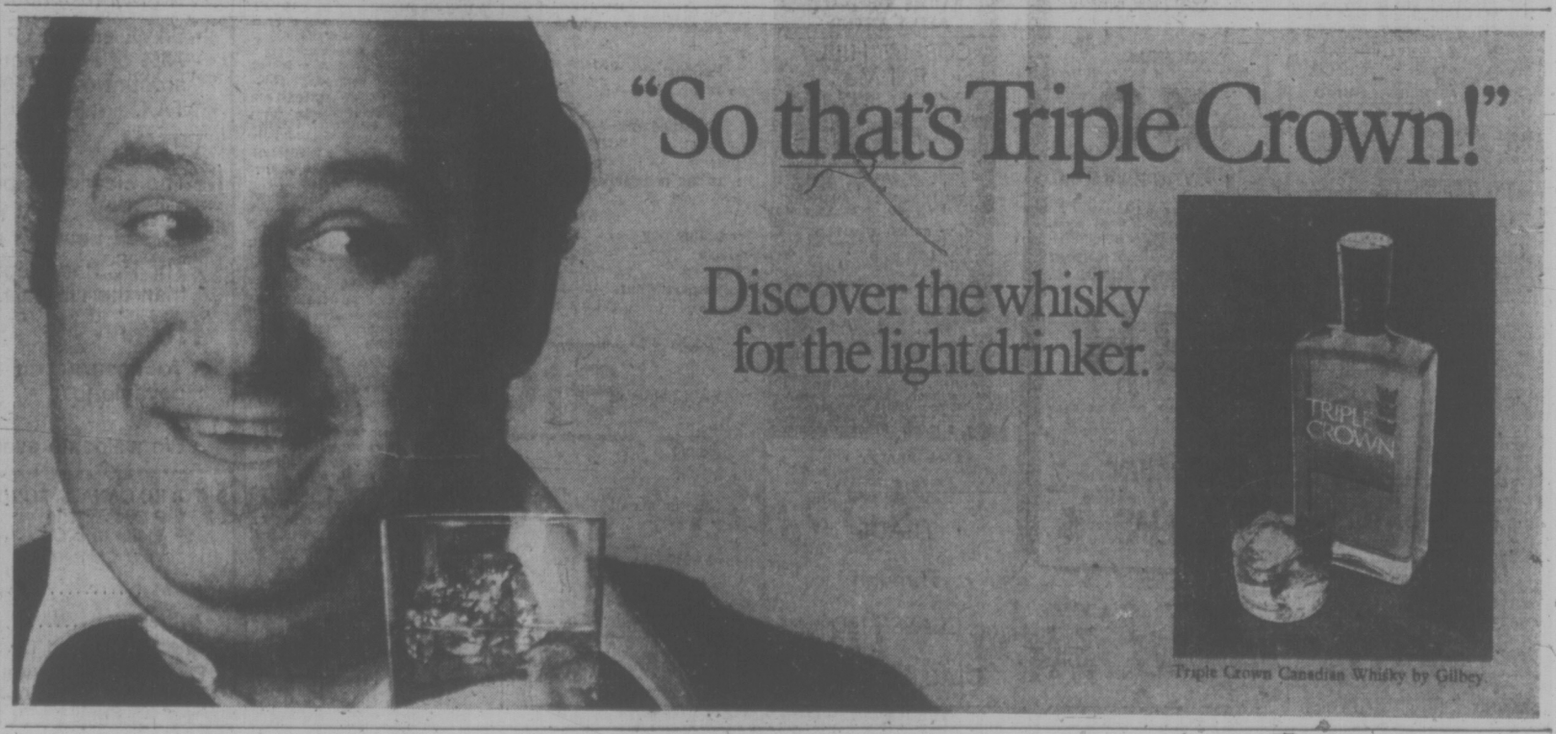

THE NEWS.
AS FAST AS IT HAPPENS
DIAL C-FAX 1070

Victoria Times

92nd YEAR, No. 158 ★★★ VICTORIA, B.C., MONDAY, DEC. 15, 1975 15 CENTS DAILY, 30 CENTS SATURDAY

WE BUY CARS-TRUCKS FOR $ $ CASH $ $
peter pollen ford

★ SPORTS ★

Former-Victorian Lynn Patrick is back behind the bench for St. Louis Blues. Patrick took over as coach of the National Hockey League for the third time Sunday after Gary Young was fired and the Blues responded with a 4-3 victory over Chicago Black Hawks. Page 12.

O. J. Simpson had another great day Sunday, but Baltimore Colts and Dallas Cowboys made the big news in weekend National Football League games. The Colts moved into position to take their conference crown by tripping Miami Dolphins in overtime and the Cowboys clinched a playoff spot by upsetting Washington Redskins. Page 12.

Jim Gustafson's record streak for collecting one or more points in consecutive Western Hockey League games is still intact and Victoria Cougars earned another tie when they held the Oil Kings to a 5-5 deadlock in Edmonton. Page 13.

Victoria Scorpions are leading the Dogwood Basketball League after sweeping a pair of weekend games against North Shore Mountaineers. Page 13.

There was a duel of champions in the Premier Division of the Vancouver Island Soccer League Sunday and UVic Vikings came out on top, nipping London Boxing by one goal. Page 24.

Saanich Braves gave the first goal of the game and bounced back to defeat Richmond Seafair 6-4 and qualify for a provincial midget hockey final. Page 22.

DIPLOMAT'S PARTING WARNING

Row with U.S. Brewing

OTTAWA (CP) — A diplomatic row in Canadian-United States relations appears to have been set off by retiring U.S. ambassador William Porter on the eve of his departure for Saudi Arabia.

Porter, following a small farewell gathering of journalists in Ottawa, was quoted Saturday night as saying that among issues causing alarm among Americans are:

Canadian restrictions on U.S. investment in Canada; proposed deletion of commercials from the programming of U.S. border television stations distributed in Canada by cable TV companies; proposed nationalization of part of the potash industry in Saskatchewan, and higher prices charged for Canadian oil and gas.

"There is a growing concern about some of the actions Porter has cited," a high U.S. state department official confirmed today. "Indeed they do reflect a growing feeling of unease and possible resentment in some business circles."

Porter, who is leaving his Ottawa post for a similar appointment in Saudi Arabia, was later quoted by CTV news as saying the defeat of the New Democratic Party in B.C. was helpful to Canada-U.S. relations, but a number of irretants suggested there should be a meeting soon between Prime Minister Trudeau and President Ford.

Ben Fordney, U.S. embassy public affairs counsellor, at whose house the affair was held, said Sunday the ambassador had told him that he had said of the B.C. election only that he could not estimate what impact the NDP defeat would have.

Fordney also said that Porter, in answering a question, said he liked the idea of a meeting between Trudeau and Ford but there was not much likelihood that it could be arranged at this time.

One of the journalists who attended, Charles Lynch, said he was called about two weeks ago and invited to the gathering which was to be "a farewell drink with the ambassador.

Lynch said he received a follow-up call from David Wilson, information officer for the U.S. embassy, "who wanted to really make sure that I was going to be there. He said the ambassador was going to say some things."

Porter told the gathering Trudeau and Ford should meet to discuss "a bad turn of events," said Lunch.

"What he wanted to do," Lynch said, "was put Canadians on notice that nationalistic attitudes in this country were causing alarm in congressional and media circles in the United States."

Lynch quoted Porter as saying the causes of this alarm included Canadian restrictions on U.S. investment in Canada, the deletion of commercials from the programming of U.S. border television stations distributed in Canada by cable TV companies, the nationalization of part of the potash industry in Saskatchewan and the higher prices charged for Canadian oil and gas.

Lynch said he couldn't recall Porter making remarks about British Columbia.

Saskatchewan Liberal Leader Dave Steuart said Sunday in Saskatoon the provincial government's decision to take over potash companies could severely damage already strained relations between the two countries. He said the U.S. probably would take some retaliatory action because of its large investment in Saskatchewan's potash industry.

See DIPLOMATIC Page 2

SNOW may be snarling traffic on hard-hit Lower Mainland and Up-Island roads but to these four youngsters happily taking aim in snowball fight after recent six-inch fall over Malahat at Shawnigan Lake, it's a delight. No too much new snow is expected and local weather forecast is cloudy with sunny periods—and cool enough that the snow will last a couple of days. (Max Low photo)

DUNCAN WOMAN SLAIN

DUNCAN — Thirty-year-old Ernest Sydney Hall was to appear in provincial court here today charged with the murder of a woman in Duncan early Saturday night.

A Duncan RCMP spokesman said Hall was arrested inside a suite in an apartment at 2520 Alexander where the body of 24-year-old Patricia Ann Waugh was discovered lying in a pool of blood in the kitchen. Police said she had been stabbed twice in the chest.

Police attended after three tenants in the apartment called at 7:15 p.m. to report cries and shouts coming from the suite where Hall, a pulp mill worker at Crofton, and Miss Waugh, a lab technician at Cowichan District Hospital, lived.

Police said a knife was seized.

Swearing-In For Bennett By Monday

Bill Bennett will be sworn in as premier "not later than next Monday," outgoing Premier Dave Barrett told reporters today.

Arriving at work this morning in his usual jovial mood, Barrett said he would work out a schedule today for handing over government to Social Credit.

Bennett also arrived at the legislature for a short visit this morning and said he has chosen his cabinet, but the members have not been told and he does not plan to make it public until the weekend.

Barrett said he had a great deal of work ahead of him in transferring government and he will be meeting informally with the NDP cabinet to make plans.

A press conference on the state of B.C.'s economy has been promised by the outgoing premier, but no time has been set for that announcement.

The NDP leader said he would open the books in order to clear up "misleading" stories about the position of B.C.'s finances. That promise came after Bennett announced he would make a state of the province address as soon as he takes office.

On election night, Barrett said he would not repeat the experience of 1972 when former Premier Bennett waited 16 days before handing over the reins.

Today Barrett said the swearing-in ceremonies would be held at least by next Monday.

As to his personal future, Barrett had no comment.

He would not discuss a possibility he could win on a recount in Coquitlam where he lost to Socred George Kerster by 167 votes, and he refused to say whether he will consider running in a by-election.

Victoria's NDP MLA-elect Charles Barber said he would willingly give up his seat if the NDP leader wants to run. He said, however, he has not discussed the matter with Barrett or any other party officials.

Barber said he felt the ex-premier would make a far move valuable member than himself, but it wouldn't be as easy as just handing over the seat.

Vancouver-East would probably be an easier spot, he said, obviously in reference to reports that Attorney-General Alex Macdonald might also consider stepping down in that two-member constituency. But Macdonald said today he did not want to discuss that possibility and added that he was generally feeling more optimistic than he did on election night, when he indicated he might not run again.

Meanwhile, the gloomy atmosphere continued in many corners of the legislative buildings as executive assistants and secretaries to cabinet ministers arrived at work with boxes and bags to clear out personal material.

Most former NDP cabinet ministers were back in their offices today to wind up their affairs and B.C. Hydro chairman Jim Rhodes, appointed by the NDP two months ago and expected to be one of the first to fall under the Social Credit axe, was in Barrett's office first thing this morning.

Social Credit offices were humming with activity but a secretary said everything is "pretty much up in the air" until the government officially changes and they begin moving offices.

Troops Enforce Truce As Beirut Simmering

Times News Services

BEIRUT — Troops moved into Beirut's war-battered seafront hotel area today and took over control of the unfinished Hilton hotel in a new bid to end fighting between Moslem and Christian gunmen.

In the wake of the latest government-arranged ceasefire, fighting between rival militiamen dropped away to isolated sniper duels after a week of killing left nearly 600 dead and 900 wounded.

Scattered sniper fire sent citizens scuttling for cover in a Moslem area near the hotel district, with bullets zipping around the U.S. embassy at the end of the roadway.

Security forces took over control of the Hilton, which had been used as a sniper post by Christian phalangist gunmen, and then started negotiations to take over the St. Georges Hotel and the Phoenicia from leftists.

The Hilton is just 500 yards from the main hotel area.

The last stage of negotiations would be the difficult task of persuading phalangists to quit the fire-blackened Holiday Inn and to get leftists out of the unfinished Murr tower 800 yards to the east — the two prize strategic landmarks in the area — security forces said.

Elsewhere in the Middle East, President Ford has asked Israel to consult with Washington before launching any major military action against Arab guerrillas in Lebanon, Israeli government sources and newspaper reports said today.

The request came in a message to Prime Minster Yitzhak Rabin last week in which Ford also pledged the United States would oppose any attempt by the UN Security Council to impose a peace settlement on the region, the sources said.

They said Ford also promised the United States would seek to move Middle East peace talks back to the Geneva Conference.

Rabin discussed the Ford message at a regular cabinet meeting in Jerusalem Sunday, the sources said.

The newspaper Ha'Aretz, which also carried reports of the Ford message, reported the president said that while the United States had vetoed a Security Council resolution condemning Israeli air strikes on Palestinian targets in Lebanon, in the future Washington did not wish to be confronted by such an "accomplished fact".

YOUNG . . . IDLE MONEY-GRABBING

LONDON (Reuter) — Many employers in Britain are being driven to take on aged pensioners because the country's young are idle, semi-literate, money-grabbing and "virtually unemployable," says a report published today.

The Federation of Personnel Services, a group representing private employment agencies, said that those past retirement age can be relied on to give a full day's work with enthusiasm.

But British teen-agers are inexperienced, greedy and believe that the world owes them a living. Many are leaving school "ill equipped for any kind of job," the report says.

"Almost every agency reports that tens of thousands of youngsters are largely unemployable during the pesent economic recession," it says. "They are not only without skills of any kind, but their reading is poor, their writing worse and their speech often deplorable."

NEWS BRIEFS

Second Attack

BELFAST (UPI) — A gun and bomb attack on a house in Portadown, 30 miles southwest of Belfast, killed a 17-year-old Roman Catholic youth and injured five other persons, police said today. It was the second time the family had been hit in an apparent sectarian attack.

Quake Hits Tokyo

TOKYO (UPI) — An earthquake hit the Tokyo area today, disrupting superexpress service on the national railways and touching off a fire that damaged a downtown factory. There were no reports of casualties.

Disaster Aid

WASHINGTON (UPI) — President Ford has declared parts of Washington state disaster areas because of recent floods. Six counties eligible for federal assistance are King, Grays Harbor, Lewis, Skagit, Snohomish and Whatcom. State officials said flood damage would exceed $26 million.

Ford Prices Up

DETROIT (UPI) — The Ford Motor Co. today announced a second round of price hikes on its 1976 model cars that will amount to $113 — 2 per cent — on the average equipped automobile, effective Jan. 5, 1976.

50 Die on Bus

CAIRO (AP) — A bus today crashed into a Nile ditch near Luxor killing 50 persons. There were six survivors.

Blaze Kills Four

SHERBROOKE, Que. (CP) — Three women and one man were killed in an explosion and fire which destroyed a three-storey tenement building early today.

'Another Vietnam' Warning

Times News Services

WASHINGTON — Warning against "another Vietnam," Senate Democratic leader Mike Mansfield said today the U.S. Congress should demand an explanation of secret U.S. arms aid to Angola from Secretary of State Henry Kissinger and CIA director William Colby.

"We'd better get an explanation about why $25 million has been spent by the United States" in military aid to Angola "and why we're going to spend another $25 million," he added.

Some other members of Congress also were clearly angered by weekend news reports that the United States was aiding two Angola guerrilla groups.

Although foreign affairs committees apparently were informed to some extent, other congressional leaders had not been, House of Representatives Democratic leader Thomas O'Neill said.

He said the civil war in central Africa is one of the most serious problems Congress faces this week, as it tries to wind up for Christmas recess.

Meanwhile, the U.S. ambassador to the United Nations warned Sunday that the Communists will take over Angola if they can "pin a South African label" on their opposition.

Daniel Moynihan said control of vital oil shipping routes between Asia and Europe is at stake in the struggle over the former Portuguese colony.

The U.S. role, he said, has been to give arms "to the governments of Zambia and Zaire, who have passed them on" to forces battling the Soviet-sponsored Popular Movement for the Liberation of Angola, he said on a TV interview program.

On the war-front, it was announced in Pretoria, South Africa, that African troops have killed 61 guerrillas in a battle believed to have taken place inside Angola.

CHLORINE FUMES FATAL TO FOUR

NIAGARA FALLS, N.Y. (AP) — Four persons were killed and nearly 80 others overcome by chlorine fumes, including some people in a store three miles away, after a railway tank car exploded and spread the deadly gas over a wide area.

The tank car, parked permanently on a siding at the Hooker Chemicals and Plastics Corp. plant here, exploded about 7:40 Sunday.

The dead and many of the seriously ill were Hooker employees, but motorists driving past the plant and people in the store also were felled by clouds of gas.

The blast blew parts of the tank car 150 feet, damaged an unoccupied employee locker room and cut a hole in one of two other tank cars on the siding. Authorities feared for a time that the second car also would explode.

"We heard about four loud explosions out of nowhere, and then there was a lot of smoke," said Edward Chatmon, who lives near the plant. "There weren't any flames, just smoke and fumes filled the air."

Sheriff's deputies warned nearby residents of the spreading gas. Several hours later they said the fumes had dissipated.

Walter Fitzgerald, the plant's production manager, said the cause of the blast has not been determined. He said the four workers killed by the gas were in the immediate area of the blast.

Dead at Niagara Falls Memorial Medical Centre were Clyde McBride, 34, Raymond Zaso, 60, James Colquhoun, 29, and Lester Docks, 63, all of Niagara Falls.

Oscar Bell, Niagara County's coroner, said the men apparently died of gas inhalation.

One man was taken to hospital in critical condition and 10 other persons were admitted for observation, spokesmen said. Hospitals reported treating 75 persons.

Dr. Melvin Dyster, a physician at the medical centre, said he treated a number of persons for varying degrees of gas inhalation or irritation.

INDEX

Classified 386-2121
News 382-3131

	Page
Births, Deaths	26
Classified	26-34
Comics	15
Entertainment	11
Family	18, 19
Finance	6
Gardening	27
Sports	14-16, 22-24

WORDPLAY

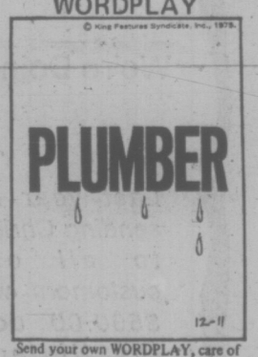

Send your own WORDPLAY, care of this newspaper.

WEATHER

Tonight: Clear; Tuesday, Clouding Over

Dutch Waiting Game to Continue

Times News Services

AMSTERDAM — The Dutch government will wait out the Moluccan nationalists holding 25 hostages in the Indonesian consulate just as it did the gunmen who held 24 persons captive on a train for 12 days, says Dutch Premier Joop den Uyl.

Den Uyl said he "hopes for an early end" to the consulate siege, which ended its 11th day today.

The six young men who hijacked the train near Beilen, 90 miles north of Amsterdam, on Dec. 2 surrendered at noon Sunday after the temperatute aboard the unheated train dropped to six below Celsius the night before.

It was thought likely that the young men would be charged with murder because they killed the train engineer and two of the passengers.

A seventh hijacker who was taken to hospital after an explosion Dec. 5 has already been charged.

Three of the hostages were carried from the train on stretchers, but all were reported in "fair to good" condition. They included 17 men and seven women and ranged in age from a 16-year-old boy to a woman of 72.

Leaders of the South Moluccan community in the Netherlands who negotiated with the train hijackers said that they persuaded them they could continue their struggle for independence peacefully.

But Justice Minister Dries van Agt said: "The terrorists saw it was useless to go on. They realizel we were not prepared to make one single concession."

Johan Manusama, the head of the South Moluccan community of 40,000 exiles, said there might be more terrorist actions "unless the Dutch government lends a willing ear to the South Moluccan case."

Trade union official Louis Laurier, one of the hostages aboard the train, said the passengers had begun to feel some sympathy for their captors.

"Whatever we asked for from the hijackers, we were given, for they were very kind to us," he said. "They kept both the train and the lavatory clean themselves."

Laurier said the hostages killed time by "dozing knee-to-knee, realing pamphlets on the Moluccan cause distributed by the hijackers, playing cards and sometimes singing psalms."

TORONTO MARKET TRADING

In addition to Canadian Press stock reports, bond and mutual fund prices, market quotations also are supplied by the following firms or agencies: Investment Dealers' Association of Canada, Richardson Securities, Royal Bank of Canada, Pemberton Securities, A. E. Ames and Co., Annet Mackay Ltd., Bongard Leslie and Co. Ltd., Midland Doherty Ltd., and Vancouver Stock Exchange.

TOTORONTO 1:40 P.M. STOCKS Distributed by CP
Toronto Stock Exchange—Dec. 15
Quotations in cents unless marked $. z—Odd lot. xd—Ex-dividend. xr—Ex-rights. xw—Ex-warrants. net change is from previous board-lot closing sale.

Stock	Sales	High	Low	1:40 p.m.	Ch'ge
	and	B			
Abby Glen	3550	310	305	310	− 5
Aby Gin w	1900	83	80	83	− 2
Abitibi	1650	8⅞	8¼	8¼	
Ackind 2p	100	13½	13½	13½	+ ¼
Adanac M	1700	38	38	38	+ 2
Advocate	200	125	125	125	
Afton Min	750	5⅝	5⅝	5⅝	+ ⅛
Agnico E	1700	305	305	305	
Agra Ind	1300	5⅛	5⅛	5⅛	− ⅛
Albany	8000	20	19	19	
Alt East G	2200	8½	8¼	8½	+ ⅛
Alta Gas A	1150	11¼	11½	11½	− ¼
Alcan	15700	20	19⅞	20	+ ⅛
Algo Cent	z10	13¼	13¼	13¼	
Algoma St	778	24½	24¼	24½	+ ⅜
Al-Can B	200	245	245	245	
Alliance B	100	400	400	400	
Alminex	z20	485	485	485	
Am Leduc	3000	6	6	6	
Andres W	z10	9⅛	9⅛	9⅛	
Ang CT 265	100	26½	26½	26½	+ ½
Aquitaine	178	18½	18½	18½	+ ¼
Args 250 p	z40	25¼	25¼	25¼	
Argus B pr	100	26⅝	26⅝	26⅝	
Asamera	450	7⅜	7¼	7⅜	− ⅛
Ashland C	z50	9	9	9	
Atco A	1150	12½	12½	12½	
BC Sugar A	200	21½	21¼	21½	+ ⅛
BP Can	2900	10¾	10½	10¾	+ ¼
Bad Boy	100	355	355	355	− 5
Banister C	400	5⅝	5⅝	5⅝	
Bank BC	z20	18½	18½	18½	
Bank Mtl	5980	16⅛	16⅛	16⅛	− ⅛
Bank N S	3891	41¼	40¾	41¼	+ ⅜
BNS r	129861	65	62	65	+ 2
Bankeno	700	179	177	179	− 1
B Cdn Nat	100	15	15	15	
Becker B p	500	6⅝	6½	6½	
Bell Canad	2497	42¼	42½	42½	− ⅛
Bell B pr	500	42½	42½	42½	− ⅛
Bell C pr	550	25¼	25¼	25¼	+ ¼
Bell D pr	400	47¾	47½	47¾	
Bell 2.28	3475	25¼	25¼	25¼	− ⅛
Bell Can W	200	139	139	139	− 1
Beth Cop A	150	12½	12½	12½	− ⅛
Black P A	200	375	375	375	
Border C	1300	172	171	172	− 3
Bovis Cor	3000	88	88	88	
Bow Valy	435	15⅝	15¼	15⅝	
Bow-m pr	z20	39	39	39	
Bralor Res	400	198	198	198	− 2
Bramalea	500	5¾	5⅝	5⅝	− ¼
Brameda	1000	115	115	115	− 3
Brascan A	413	11⅛	11	11	− ⅛
Brenda M	8700	455	450	450	
Bridger	650	305	305	305	+ 5
BC Pack B	100	15	15	15	− ¼
BC Phone	z50	10¾	10¾	10¾	
BCPh 4.84	400	12½	12½	12½	+ ⅛
BCP 7.04 p	100	18	18	18	+ ⅜
Brunswk	100	365	365	365	−10
Budd Auto	100	415	415	415	+ 5
Bulora Cor	2000	42	42	42	
Burns Fds	100	10½	10½	10½	+ ¼
Bushnell	200	5	5	5	+40
	C				
Cal Pow A	860	27⅞	27½	27⅞	+ ⅜
Cal P 4½ p	z25	45	45	45	
Cam Mine	z400	23	23	23	
Camflo	1700	59	8¼	8¼	− ¼
C Chib A	700	375	375	375	
Camp RL	400	18½	18¼	18¼	− ½
Campau A	z50	435	435	435	
Campau 7p	900	57	6⅞	6⅞	− ⅛
Can Cem L	305	9¼	9¼	9¼	+ ¼
C Cem L p	z17	13	13	13	
Can Dev p	390	95¼	95	95¼	+ ⅛
Can Malt A	200	19½	19½	19½	+ ¼
C Nor West	4300	470	445	470	+20
C Pakrs C	187	19⅝	19⅝	19⅝	
Can Perm	175	16⅞	16⅞	16⅞	+ ⅛
CS Pete	2800	250	246	249	− 1
C Tung	200	290	290	290	
Cdn Col	850	5¼	5¼	5¼	+ ¼
C Curtis	z50	37	37	37	
C Ex Gas	4000	265	265	265	− 5
C Found pr	z25	8	8	8	
C Hidrogas	200	102	102	102	+ 2
C Homestd	200	470	470	470	−10
C Hydro	300	5¾	5⅝	5⅝	
Cl Bk Com	1000	25½	25⅜	25½	+ ⅛
CIL	250	19	19	19	
Cl Powr B	18000	14⅞	14⅞	14⅞	+ ⅜
C Manolr	500	370	370	370	− 5
C Marconi	2300	410	410	410	
C Merrill	560	5⅜	5¼	5⅜	+ ⅛
CP Inve	3730	16¼	16⅛	16¼	+ ¼
CP Ltd	5140	13½	13⅜	13½	− ⅛
C Reserve	600	270	270	270	
Cdn Sup O	100	41¼	41¼	41¼	+ ¼
Cdn Tire A	1069	48	48	48	+ ⅛
C Utilties	135	9½	9½	9½	+ ⅛
CU 10¼	500	26	26	26	− ⅛
Canbra	250	400	400	400	
Candel Oil	z50	13⅞	13⅞	13⅞	
Canron	360	17⅞	17¾	17⅞	+ ¼
Capit Div	z100	25	25	25	
Cara	300	425	425	425	+ 5
Carl OK	2470	258	256	257	
Carl A p	450	18¼	18	18	− ½
Carma A	200	9¼	9¼	9¼	
Cassiar	100	6¾	6¼	6¼	− ⅛
Celanese	920	415	410	410	− 5
Celan 175 p	z50	17	17	17	
Cent Pat	z50	84	84	84	
Chieftan D	400	8½	8⅛	8⅜	
Chromaco	z100	225	225	225	
Chrysler	725	10⅛	10	10	− ⅛
CHUM B	200	7	7	7	
Claiborne	700	220	215	215	− 5
Coch Will	500	25	25	25	− 2
Coldstm	3500	53	50	50	− 3
Cominco	675	33¾	33½	33¾	
Com Cap	z125	325	325	325	
C Holiday I	100	265	265	265	
CHins A p	100	18	18	18	
Compr Ap	200	9⅞	9⅞	9⅞	− ⅛
Computel	z50	5	5	5	
Con Bath A	1000	25	25	25	
Con Bldg	900	235	230	230	− 5
Con Ferdy	3086	250	247	249	− 1
C Durham	4000	46	46	46	− 2
C Morrison	500	126	125	125	
Cons Pipe	800	325	320	320	−10
Cons Prof	z200	18½	18½	18½	
C Rambler	200	100	100	100	+ 5
C Rexspar	5000	56	55	55	+ 3
Con Distrb	2450	380	370	380	− 5
Cons Gas	1175	12⅛	12	12	
Con Gas D	z25	20¼	20¼	20¼	
Conwest	400	325	320	320	+15
Copeland	700	195	190	195	− 5
Cop Fields	2200	140	135	140	+10
Coseka R	z50	289	289	289	4
Courvan	1500	7	7	7	− 1
Craigmt	500	480	475	480	− 5
Crain R L	950	19	9	9	+ ⅛
Crestbrk	100	275	275	275	+ 4
Crwn Life	243	55	55	55	+ 1
Crow Nest	800	25½	25½	25½	− ¾
Crush Intl	1225	7¾	7¾	7¾	
Cuvier M	1500	89	89	89	+ 4
Cyprus	500	9⅛	8⅞	9	
	D to G				
Daon Dev	300	5¾	5¾	5¾	
Daon A	1100	6¼	6¼	6¼	+
D Aragon	2000	14½	14½	14½	
Datline	200	360	360	360	−10
D Eldona	3000	34	33½	34	− 1
Denison	1075	57	56¾	57	− ½
Dicknsn	200	480	480	480	−10
Dome	530	33½	32⅞	32⅞	− ⅞
Dome Pete	160	35¾	35¾	35¾	
D Citrs A	100	465	465	465	− 5
Dofasco A	239	23¼	23⅛	23⅛	− ⅜
Dofasco p	z100	53½	52	52	
D Textile A	500	8¾	8¼	8¼	− ⅛
Domtar	1725	18½	18⅛	18½	
Donlee M	100	410	410	410	− 5
Dunde Pal	1000	24	24	24	− 1
Du Pont	z50	17⅛	17⅛	17⅛	
Dylex L A	1200	7½	7½	7½	
E-L Fin w	z300	59	59	59	
East Mal	1400	184	180	184	
East Sul A	530	140	140	140	
Estn Prov	800	250	250	250	
Ego Mines	8500	38	36	38	+ 1
Electro K	z200	40	40	40	
Electro A	700	370	360	360	
Extndcar	100	5⅛	5⅛	5⅛	
Falcon C	1300	6	5⅞	6	+ ⅛
Falcon	405	27½	27½	27½	
Fed Ind A	500	5¼	5¼	5¼	
Fidelty M S	500	425	425	425	−25
F Mar	z100	30	30	30	
Foodex S	200	300	300	300	
Ford Cnda	300	72	72	72	−57½
F Seasons	5200	340	330	340	+ 5
Fraser A	z50	16⅛	16⅛	16⅛	
GEH Steel	200	5⅝	5⅝	5⅝	− ⅛
GSW Cl A	z25	5¼	5¼	5¼	
GSW Cl B	z50	5¼	5¼	5¼	
Gaz M 66w	500	11	11	11	
GMC	625	58	58	58	+ 1
Genstar L	400	18⅛	18½	18½	− ¼
Gerin 1st p	200	6½	6½	6½	+ ½
Gnt Mascot	5500	103	98	103	+ 4
Giant Yk	200	5¼	5¼	5¼	− ⅛
Gibraltar	10600	6	5¾	6	
Glendale	100	132	132	132	+ 1
Goodyear	100	14¼	14¼	14¼	
G McKay A	500	6¾	6¼	6¼	+ ⅜
Gozlan	500	325	325	325	+15
Granduc	4050	120	115	115	− 5
G L Nickl	14000	38	36	38	+ 1
Gt W Life	600	5⅝	5½	5½	
Gt West S	200	5⅝	5⅝	5⅝	− ⅛
Greyhnd C	500	29	29	29	
Guar Trst	100	490	490	490	
Guard Cap	300	300	300	300	
Gulf Can	2474	28½	28¼	28½	
	H to L				
Hambro C	z40	170	170	170	
Ham Tr	1200	12	12	12	+ ¼
Ham Tr pr	500	21¼	21¼	21¼	+ ¼
Hardee	3000	96	95	95	− 1
Hard Crp A	450	485	480	480	−20
Harlequin	125	8½	8½	8½	
Harris[s] S	1500	410	410	410	
Hawood	1700	62	62	62	− 8
Hawker S	1375	6½	6⅜	6½	− ⅛
Hedway C	100	225	225	225	+ 5
Highmont	3000	117	115	115	
Home A	250	28¼	28¼	28¼	+ ¼
H Bramor	1000	200	200	200	− 50
Hud Bay A	280	15⅛	15	15⅛	+ ⅛
H Bay Co	876	15½	15⅜	15⅜	− ⅛
HB Oil Gas	820	34¾	34½	34¾	− ⅛
Huron Erl	400	25	25	25	
Hur Erl 7¼	100	20½	20½	20½	
Husky Oil	3900	18⅞	18⅛	18⅞	+ ⅜
Husky B pr	150	31	31	31	− ⅜
Husky E w	100	5⅛	5⅛	5⅛	+ ⅛
Hydra Ex	1000	26½	26½	26½	− ½
IAC	300	18⅛	18⅛	18⅛	
ITL Ind	2400	80	78	80	+ 5
IU Intl	800	10	9⅞	9⅞	
IWC Com	300	136	136	136	
Imasco A	610	27⅞	27½	27½	− ⅜
Imp Life	101	60½	60½	60½	
Imp Oil A	4716	24¼	23⅞	24¼	+ ¼
Inglis	500	12¼	12¼	12¼	
Inland Gas	300	9	9	9	
Inter-City	300	405	405	405	
Inter C B w	100	200	200	200	−10
IBM	337	219	217½	218½	+ ⅛
Inco A	4202	24⅜	24	24⅜	+ ⅛
Inco B	1125	24	24	24	+ ½
Interpool	700	10	9⅞	10	
Intpr Pipe	1212	12	11⅞	11⅞	− ⅛
Int Pipe w	5000	42	42	42	
Ipsco	260	$13	12⅞	12⅞	
Inv Group	250	5¾	5¾	5¾	
Inv Grp A	100	5¾	5¾	5¾	− ⅛
Inv Grp 5 p	400	$13	13	13	
Irwin T A	500	165	165	165	
ISO	4900	115	112	115	+ 3
Ivaco A	z25	$7	7	7	
Jannock	575	5½	5¼	5¼	− ⅛
Jelex	3500	7	7	7	
Joliet	5000	13	13	13	
Joutel	z121	30	26	30	
Kaiser Re	600	$10	9⅞	9⅞	− ⅛
Kaiser wt	500	7⅞	7⅞	7⅞	− ⅛
Kam Kofia	3200	56	55	55	− 1
Kaps Tran	800	185	182	182	+ 2
Keen Ind	200	300	300	300	+10
Keeprite B	100	5¼	5¼	5¼	− ⅛
Kerr A A	430	9⅞	9⅞	9⅞	− ⅛
Kerr A B	200	9	9	9	− ⅛
Koffler A	200	340	340	340	+ 5
Koffler A p	100	6⅜	6⅜	6⅜	
La Luz	550	7⅜	7⅜	7⅜	+ ⅛
Labatt A	210	17¾	17¾	17¾	
Labatt A p	350	17⅞	17⅞	17⅞	+ ¼
Lacana	1200	320	320	320	− 5
Lacroix I	700	8¼	8¼	8¼	
Laidlaw A	300	5½	5½	5½	− ⅛
LDnt Cem	100	330	330	330	
Lambd M	1000	100	100	100	− 2
Lamb M A	1000	100	100	100	−15
Lau Fin	400	6	6	6	
Leigh Inst	900	215	215	215	− 5
Levy A pr	z50	5½	5½	5½	
Lincoln r	z75	5	5	5	
LL Lac	100	145	145	145	
Lob Co pr	100	22½	22½	22½	+ ½
Lochiel	z300	90	90	90	
Loeb M	600	260	260	260	+ 5
Loeb Inter	3500	240	235	240	−10
	M to O				
MDS Helth	400	186	186	186	
MICC	300	9¾	9¾	9¾	
MPG Inv p	z40	10½	10½	10½	
MB Ltd	2450	18¼	18½	18½	
Madeline	107	141	141	141	− 3
Madsen	z500	46	46	46	
Magna Int	100	11¾	11¾	11¾	
Magnetics	z300	28	28	28	
Maislin I	350	275	275	275	−25
Majstc Wil	400	235	235	235	+ 5
Major H D	z46	290	290	290	
Man Bar	7000	72	69	69	− 1
Maple M	z12	165	165	165	
Mar T 940	500	9⅞	9⅞	9⅞	
Markboro	100	$12	12	12	+ ½
Mass Fer	2480	19⅜	19⅜	19⅜	+ ⅛
Mas F 2.50	300	26¼	26	26¼	
Mc Adam	1500	34	34	34	+ 2
Mc Intyre	650	36½	36¼	36¼	− ¼
Melton R E	100	340	340	340	− 5
Mentor	2010	100	100	100	− 3
Mercantil	4350	16⅛	16⅛	16⅛	− ⅜
Merland E	500	175	175	175	+ 3
Midrim	6000	11	10½	10½	− ½
Mindamr	6000	14	14	14	
Mindustrl	600	480	480	480	− 5
Minrl Res	z140	72	72	72	
Moffat A	100	6	6	6	
Molson A	2600	19¼	19¼	19¼	+ ⅛
Monarc W	z300	43	43	43	
Moore	1584	48⅛	48¼	48¼	+ ⅛
Multi-Mi	1000	39	39	39	
Multi Acc	200	280	280	280	
NBU Mine	800	240	240	240	
NSI Mark	200	115	115	115	− 5
NaChrs I	2300	5¼	5⅛	5¼	+ ⅜
Nat Trust	100	14¾	14¾	14¾	
Neonex	1900	125	120	125	
NB Tel	119	13⅜	13⅜	13⅜	− ⅛
N Goldvue	17000	5½	5	5	− 1
N Provid D	500	22½	22½	22½	
N Senator	5000	16	16	16	
N York Oil	5052	29	29	29	+ 1
Newconx	z50	400	400	400	
Noble M	600	26	26	26	− ½
Noranda A	4671	29¼	28¾	29¼	+ ⅜
Norcen	3815	$10	9⅞	9⅞	− ⅛
Norcen B	125	17⅞	17⅞	17⅞	− ⅜
Norcen w	850	125	125	125	
Nordair L	200	195	195	195	+ 5
NC Oils	1600	425	420	425	+ 5
Nor Elect	2423	24⅛	24½	24½	
Ne Bell w	200	5⅞	6⅞	7⅛	− ⅛
Northgat	2260	300	293	300	+ 5
Northld	6540	8½	8	8	− ½
Nowsco W	1250	8½	8⅛	8⅛	− ⅜
Nu-Wst A	100	12½	12½	12½	+ ⅛
Nufort Res	6334	18	17½	18	+ 1
Numac	450	11⅛	11	11	− ⅛
OPI Ltd	150	171	171	171	− 4
Oakwood P	7142	70	68	70	+ 4
Obrien	2000	40	40	40	
Okanagan	100	6½	6½	6½	+ ¼
Ontario Tr	1579	425	425	425	−15
Orchan A	2300	238	235	235	− 3
Oshawa A	800	425	420	420	+ 5
Oshawa w	500	16	16	16	
	P to S				
Pac Coper	2000	52	49	52	+ 2
Pac Pete	1300	27⅞	27½	27⅞	+ ⅛
Pamour A	4068	325	320	320	− 5
Pan Ocean	25750	10⅝	9⅞	10½	+ ⅜
PanCan P	100	16¼	16¼	16¼	− ⅛
Patino N V	100	10¼	10¼	10¼	+ ¼
Pe Ben O	1200	220	215	215	+ 5
Pembin A	400	345	345	345	+20
Pembin B	650	300	300	300	−10
P Dept S	1300	295	295	295	
Peyto Oils	7100	270	265	270	
Photo Eng	100	21⅛	21⅛	21⅛	−1⅜
Pick Crow	z229	13½	13½	13½	
Pine Point	z180	$29	28⅜	28⅜	
Placer	400	$19¼	19¼	19¼	− ⅛
Pominex	z227	38	38	38	
Pow Corp	600	8⅛	8	8	− ¼
Precamb	1500	56	56	56	− 4
Price Co	z85	$13⅛	13	13	
Provigo	300	$10	10	10	
Prov B Can	100	$12⅜	12⅜	12⅜	
QCI, Ind	1000	221	221	221	− 9
Qasar Pet	600	310	305	310	
Q Mattgmi	4050	24	24	24	
Que Sturg	800	105	104	104	− 3
Ranger	1875	$13¼	12⅜	12¼	+ ⅜
Realty C w	z300	28	28	28	
Redstone	27500	58	52	57	+ 5
Reed Pap A	200	$21⅜	21¼	21¼	− ¼
Reed Oslr A	100	5⅝	5⅝	5⅝	
Reitman A	3000	$13	13	13	+ ⅛
Revelstk p	z25	$10¼	10¼	10¼	
Revnu Prp	2300	70	70	70	
Rio Algom	1730	$28½	28¼	28¼	− ½
Roman	100	$13¾	13¾	13¾	
Ronyx Cor	z150	77	75	77	
Rothman	100	$14	14	14	
Rothm Zp	400	$13½	13½	13½	+ ⅛
Rothmn W	z50	130	130	130	
Royal Bnk	1935	$30	29¾	30	+ ⅜
Royal Tr A	895	$21⅜	21⅛	21¼	− ⅛
Russel H	500	$10¼	10¼	10¼	
Ryanor	14000	4½	4	4½	
STL Corp	z20	$23	23	23	
Stl Corp p	z20	$49½	49½	49½	
Sandwell A	100	57	7	7	
Scot Lasal	1100	165	165	165	−15
Scot York r	3500	2	2	2	−1½
Scotts	5200	5⅞	7¼	7¼	+ ¼
Seagram	1499	$27⅜	27	27¼	+ ⅛
Seco Cem	100	7½	7½	7½	
Selkirk A	100	$12⅞	12⅞	12⅞	+ ⅛
Shell Can	1995	$14¾	14½	14¾	+ ⅛
Sheperd P	500	160	160	160	
Sherritt A	2100	5	490	5	+ 5
Siebens	200	$9⅜	9⅜	9⅜	− ⅛
Sigma	200	$19⅜	19½	19½	− ½
Silvmq	1000	20	20	20	
Simpsons	8354	57	6⅞	6⅞	− ¼
Simpson S	11019	$9⅞	9¾	9⅞	+ ⅛
Sklar M	250	215	210	210	−10
Skye Res	200	295	295	295	− 5
Slater Stl	200	5½	7½	7½	− ⅛
Sogepet	2000	100	100	100	
Southm A	1100	$23½	23¼	23¼	− ¼
Spooner	3450	17	17	17	
Stelco A	4800	26⅛	26¼	26¼	+ ⅛
Steep R	300	135	135	135	+ 1
Steinbg A	z70	16⅜	16⅜	16⅜	
Sterysfm	600	475	475	475	+15
Sud Cont	4000	27	27	27	
Sullivan A	130	140	140	140	
Sunbrst E	15000	8	7½	8	− ½
Sundale O	1900	6⅛	6⅛	6⅛	+ ⅛
Systems D	750	345	335	335	− 5
	T to Z				
Teck Cor A	790	415	400	400	−15
Teck Cor B	1600	320	315	315	
Tex Can	z1	28½	28½	28½	
Txsgif	800	28⅜	28¼	28¼	+ ⅛
Thom N A	1735	12⅞	12⅞	12⅞	− ⅜
Thom N pr	z50	$33¼	33¼	33¼	
Tor Dm Bk	2172	$39½	39¼	39⅜	+ ⅛
Tor Star B	275	15	15	15	− ¼
Total Pet	2550	5½	5¼	5¼	− ¼
Total P A p	300	11⅜	11⅜	11⅜	+ ⅛
Traders A	3400	14	13⅞	14	+ ¼
Trader 66 w	400	192	190	190	+20
Trader 69 w	200	410	410	410	+ 5
Tr Can Res	3200	47	46	47	+ 1
Trans Mt	380	5⅝	9	9	− ⅛
Trnsalr w	1000	6	6	6	+ 1
TrCan PL	11272	10⅞	10¼	10⅞	+ ⅛
TrCan B pr	170	29	29	29	+ ½
TrCan C pr	275	37½	37½	37½	
TrCan w	3201	17	16	17	+ 1
Trizec Crp	220	13¾	13¾	13¾	
Trizechn	3650	27	26½	26½	
UGas A	7574	58	7⅞	7⅞	− ⅛
UGas 6 pr	z25	28¾	28¾	28¾	
Union Oil	650	5⅞	7¼	7¼	
U Asbesto	100	420	420	420	
U Canso	2600	6¼	6⅜	6¼	
U Corp B	400	11¼	11¼	11¼	
Un Fin Mgt	100	145	145	145	+15
WCI Can	100	11½	11½	11½	+ 1
Walk GW A	2175	28¼	28	28	
Walburns	z50	8¼	8¼	8¼	
Wcoast Pt	700	430	420	420	− 5
W Pet A p	700	14¼	14	14	− ¼
Wcoast T	700	22⅜	22⅜	22⅜	
Wcst 8½ p	100	51½	51½	51½	
Wcoast w	11300	199	190	190	+ 5
Westeel	100	11½	11½	11½	
W Decalta	700	485	485	485	
West Mine	1165	285	280	280	− 4
Westnhse	100	18	18	18	+ ¼
Wstn apr	125	61	61	61	+ 1
White Pas	342	9⅛	9⅛	9⅛	+ ⅛
White P A	220	15⅛	15⅛	15⅛	+ ⅛
Whonok A	200	5¾	5¾	5¾	+ ¼
Wilco	4000	21½	21½	21½	
Willroy	z160	79	79	79	
Woodreef	2600	49	48½	48½	+ 1
Wr Harg	100	78	78	78	
Yk Bear	2000	200	200	200	+ 5
Yukon C	300	100	100	100	−10
Zellers	2700	490	470	490	+15
	Trust Units				
BM-Rt un	100	12½	12½	12½	
BM-RT wt	1720	120	116	116	− 4
C Perm un	1277	8¼	8⅛	8⅛	+ ⅛
Heitman u	610	5⅝	5¾	5⅞	− ⅛
Heitman w	2340	20	19	20	+ 1
TD Realty	500	27¼	27¼	27¼	− ⅛
TD Rett w	400	180	180	180	+ 5

Western Oils Hold TSE Gain

AT TORONTO the western oil index held on to an an advance while other major sectors of the Toronto stock market continued to drift lower in moderate mid-afternoon trading Monday.

Volume by 2 p.m. was 1.20 million shares, down slightly from 1.28 million Friday. Declining issues nosed out advances 169 to 168 with 235 issues unchanged.

Trading in shares of K-Tel International Inc. was delayed from opening until about 2 p.m. pending announcement that the company will make an offer to buy 400,000 of its issued shares at $5 a share. The company also declared an initial 15-cent dividend payable Jan. 7, 1976. K-

Victoria Times
MONDAY, DEC. 15, 1975 17
SECOND SECTION

$15 TO $3,000

Problems with dubious home repair contractors are continuing but homeowners can take steps to safeguard themselves, Bill Tindall of the Better Business Bureau said today.

"It's the same story repeated many times — a small job develops into a major one before the homeowner is aware of what is taking place," he said.

Tindall said one example was a $15 job which turned into a $3,000 job.

"People should never agree to let a contractor proceed without firm arrangements as to cost," he said, adding that this should always be in writing.

It was important that people with flooded basements, for example, first contact their municipalities to determine responsibility. If it was the homeowner's responsibility, municipalities will assist in who to get in touch with, he said.

The Better Business Bureau appealed last month for homeowners who have had problems with home repair contractors to contact the bureau office.

Tindall said while the request did not bring him information he was seeking about one particular company, he did receive information about problems with another company.

Father Killed At Work

A 34-year-old father of two small children was crushed to death at the weekend when his clothing became entangled in a sprocket of a lumber roller at Sooke Forest Products.

A Sooke RCMP spokesman said today Fred Robert Brown of 2622 Peatt died instantly in the 1:40 a.m. Saturday mispah.

Herschal Smith, president of Sooke Forest Products, said Brown slipped on snow and ice as he and another workman tried to steady a load of lumber being sent into the paint shop behind the planer. As he fell the collar of his coat got caught in a sprocket, dragging him into the roller.

An inquest was to be held his week but coroner Roy Girling has not set a date as yet.

A neighbour described Brown as a "very fine family man" with two children, ages five and seven.

Saanich Eyes Project With 26-Floor Hotel

By PAT DUFOUR
Times Staff

A massive complex, including a 26-storey hotel that would be the tallest building in the Greater Victoria area, has been proposed for a 5.23-acre site in Saanich.

The development would take place near Town and Country on the area bounded by Douglas, Vernon, Seymour and the CNR right-of-way, close to the municipal hall and the Battin-Fielding housing complex.

A planning department spokesman said today, in addition to the hotel, proposals call for two 18-storey apartment towers and an office building of approximately 12 storeys.

The developer is Garden City Developments Ltd.

At today's council meeting Saanich will be asked to declare the property a development area.

The bid to develop the property comes at a time when the provincial department of highways is working on the extension of the Blanshard Street highway.

The department hopes to start work on the highway in the fall of 1976. Northbound traffic would be routed along Vernon and southbound traffic along Seymour.

Garden City Developments Ltd. spokesman, T. Borge Larsen was evasive when asked by the Times about his company's plans today.

"You people always make things too big," he said.

He did admit, however, that his company is considering "a multi-purpose complex consisting of several buildings . . . at least three."

Mayor Ed Lum confirmed details of the Garden City Developments Ltd. proposal were as stated but said these will definitely have to be scaled down.

"As far as height is concerned it (the hotel) will have to be chopped down," Lum said, "This whole area is the only one left that's not a development area . . . It's impossible to give the developers what they want."

Lum said council would undoubtedly declare the site a development area in order to have control over whatever is built there.

He said a portion of the 5.23 acres would be required for the highway extension.

Both he and municipal engineer Cliff Warren said the highways department will be interested in the density of any development placed in the site.

"I'm sure that the highways department will be concerned about excessive density," Warren said.

Warren said the Vernon and Seymour extensions will both be four-lane highways, three lanes for through traffic and another lane for access and egress to whatever development goes in on the site.

Warren said that density heights, based on Saanich's sewer capacity are set at a ceiling of 50 persons per acres.

The site is now zoned for shopping centre use.

Delay of the highway extension scuppered plans for a $2.5 million shopping centre in 1973.

At that time Anglo-Canadian Management Co. Ltd. had 75 per cent of the tenants signed up for the centre, which would have included a 20,000-square-foot food store and a drug store.

One of the major tenants in the scheme was to have been food wholesalers Kelly Douglas Ltd., former owners of the property. There would have been about 100,000 square feet in the commercial area.

The area's tallest building at present is Victoria's 21-storey Orchard House.

jack scott

A Born Listener Accepts His Fate

(Columnist Scott has been told by his doctor to take things easy for a couple of weeks and to give up his column temporarily. So, while he is away the Times will reprint some of the columns from past years which readers enjoyed.)

Victoria's organizations are scraping the bottom of the barrel for speakers. No less than seven have asked me to speak in the past two weeks alone. Indeed, the shortage for the winter season is so obviously acute that I'm expecting an invitation any minute from the Victoria Medical Society. (I've worked out, in my mind, a dandy talk to be titled "The Humanity of Humor.")

The chairmen of committees charged with dredging up talkers have such small pickings that it's hard to get them to take no for an answer. You tell them it is for the good of their membership, that you're a man forever mutely trapped in the iron mask of shyness. They want you anyway. Being speakers themselves more often than not, they simply refuse to believe that talkers are born, not made.

I think I am living proof of that, as I've been trying to tell these flattering, persistent men, because I tried heroically to cure myself of this life-long curse. As a listener, you see, I was second to none. Indeed, I have gone through life with my head cocked alertly to one side, interested, amused, absorbed, all ears, as sensitive as radar to anyone with a tale to tell, wagging my little tail. But a talker? No.

It was only when I got back to Canada after some five years in south America and Europe as a correspondent, that it began to bother me seriously.

In that time I covered three revolutions in Latin-America. I covered the Torrey Canyon disaster on the seven Stones Reef and the Aberfan disaster in Wales. I was there, in both Cairo and Tel Aviv, which wasn't easy, when Israel went to war with the Arabs. I lived on the Thames in a 90-foot, 52-ton one-time royal yacht which, under my command, very nearly tore down Waterloo Bridge in the heart of London.

I had, in short, some things to talk about. But it was the same old story. At parties I still sat with my head cocked alertly to one side, listening. When there was a pause I would crinkle up my eyes, raise an index finger, open my mouth and someone else would start talking, often very well indeed.

After some weeks of this I suddenly thought: 'Enough! I will go to the two best talkers in Canada, the acknowledged champion catch-as-catch-can raconteurs. I will get them to teach me to talk and I will never shut up ever again." My eyes had gone all steely, if I say so myself, when I looked in the bathroom mirror.

Morley Callaghan and his wife Loretta invited my wife and me out to their beautiful rambling house in Rosedale, Morley poured us a tall, tinkling malt whisky (could this be the secret talking booze, I wondered) and I stated my mission.

★ ★ ★

Morley talked philosophically for awhile about talk. He spoke of Andre Malraux throwing conversational stardust in his eyes and Jean-Paul Sartre dazzling him with intellectual footwork. There was the kind of talk, Morley said, that he called simply ear-bending — "The United States," he said, "is a vast-ear-benders' club" — and then there was intimate conversation in which a man had to be very sure of his partner.

"Yes," I said, rudely interrupting, 'but how do you get the floor?'

"Why," Morley said, "the listener always has the advantage, you see. You have the other guy at your mercy. You bide your time. The guy has to cough, maybe. Or, if he gets a laugh, he's vulnerable. You come right in."

Now we're getting some place, I thought. But at that precise moment my wife made a fatal blunder. She asked Morley a question about Paris.

Suddenly Morley, who had been talking dutifully, obligingly, going along with my request, began to talk in earnest and with that eloquence that's his alone. It was brilliant. It was talk that — well, if you had to buy it you couldn't afford it, I sat there, head cocked alertly to one side, murmuring those little segue questions that are my forte, and we laughed and caught visions and I learned not a thing.

The next day Gregory Clark, whom I've known for some years, invited me up to his apartment at exactly 11 a.m., a time when he has a special dispensation from some mysterious source — God, perhaps? — to pour refreshments.

Greg lives on a toadstool in a handsome, book-strewn hotel suite. Well, not a toadstool, really, but he's always looked like an overweight elf and that, at 78, is the impression he leaves.

Unlike Morley, Greg is more of an anecdote specialist, a truly great storyteller. Still, I was determined to go through with my plan. First, though, I spoke of our revered friend, Ralph Allen, who had left this coil since we last met. Greg began to tell some stories about Ralph, poured another drink, and I sat there, entranced, head cocked alertly to one side. It was talk that — well, if you had to buy it you couldn't even finance it.

I thought once or twice of Morley's advice, but Greg never coughed. When he got his laughs, and there were dozens of them, he was waiting to come in over the laughter. It wouldn't have mattered anyway. I'd abandoned the whole crazy idea.

So I went home, having learned my lesson — that talkers are born, not made. And I told my wife over and over about everything we had done in the last five years and she didn't say a word though. Lord knows, she tells it much better than I.

★ ★ ★

Readers who want to pass on messages to Scott, suggest ideas for future columns, to tell him they love him or hate him, should address mail to: Rainbow Rd., R. R. 1, Ganges, B.C.

Pension Picture Fuzzy for MLAs

Pensions for B.C.'s defeated MLAs are up in the air this week because of technical problems caused by recent changes in the Constitution Act.

Only two of the 18 NDP MLAs defeated in the provincial election last week will qualify immediately for pension and 13 are not eligible for pensions at any time.

But a superannuation official said today the amount of pensions is unclear because the NDP in 1974 brought in new legislation to pay MLAs a salary rather than straight sessional indemnity, and pensions are still worked out on the basis of the indemnity.

"We'll have to wait and see what the new government wants to do," said the official. "Either they'll have to change the Constitution Act and get back to sessional indemnities (rather than stay with full time salaried MLAs) or they'll have to change our act to keep it in line."

MLAs have to be elected three times to qualify for a pension and the pension is equal to three per cent of his sessional indemnity, averaged over the highest seven years, times the number of sessions up to 24.

Thus the highest pension would be equal to 72 per cent of the indemnity averaged over the last seven years. MLAs can receive pensions at age 55, provided they cease to be a member, and are not receiving a salary from the government.

Thus, from the last legislature, retired Socred MLA Frank Richter and retired NDPer Leo Nimsick will be eligible for pensions, but Bob Strachan, appointed to B.C. House in London, will not, because he is already receiving a government salary.

Defeated Public Works Minister Bill Hartley and defeated House Speaker Gordon Dowding are the two MLAs able to immediately draw pensions.

Premier Barrett, Municipal Affairs Minister James Lorimer and Provincial Secretary Ernie Hall, have all earned a pension but will have to wait until they are 55 to pick it up.

McElroy To Enter Byelection

Another defeated candidate in Victoria's municipal election last month will seek the city council seat to be vacated by Ald. Sam Bawlf, who is resigning following his election as MLA last week.

Substitute teacher Bill McElroy, who was one of six candidates in the mayoralty election Nov. 15, said today he will put his name forward for the aldermanic byelection likely to be held in February or early March.

McElroy, of 215 Linden Avenue, polled 443 votes to finish third in the mayoralty race behind Ald. Mike Young (7,682) and businessman Henry Bitterman (794).

Appraiser John Hayes, highest runner-up in the aldermanic election, has already announced he will try again in the byelection.

With three new aldermen elected last month and a fourth to be chosen soon, half the 1976 city council will consist of newcomers holding public office for the first time.

Of the remaining four aldermen — Alf Hood, Bill Tindall, Bob Ellis and Murray Glazier — only Hood and Tindall have served more than one term.

". . . kaleidoscope has become collapsiscope"

DAYLIGHT SLASHER AT WORK

Broad daylight didn't deter a tire slasher in the Mayfair shopping centre.

One woman, who asked her name not be mentioned, said she stopped to do some Christmas shopping Saturday morning and when she returned to her car found two tires had been slashed.

She said a tow truck driver told her seven other cars had received the same treatment Friday night at both the Mayfair parking lot and the lot north across the road in front of the Mayfair Bowling Lanes.

Both Victoria and Saanich police are investigating.

A Victoria police spokesman said juveniles are suspected.

Freight Office Goes on Block

Canadian National Railways is calling for bids on its downtown freight sales office which is to be relocated to the yard office at Point Ellice.

The building, known as the Haileybury Building at Government and Fort, is being offered for sale in newspaper advertisements. Deadline for offers is Jan. 15.

The Tartan Shop and Canadian Corps of Commissionaires have premises in the Haileybury Building.

Ask The Times

Q. To settle a bet . . . what is the longest river in the world? — E.O.

A. The Nile which flows 4,160 miles and irrigates 6,300,000 acres of land in Egypt, 2,800,000 in Sudan and smaller areas in Ethiopia and Uganda.

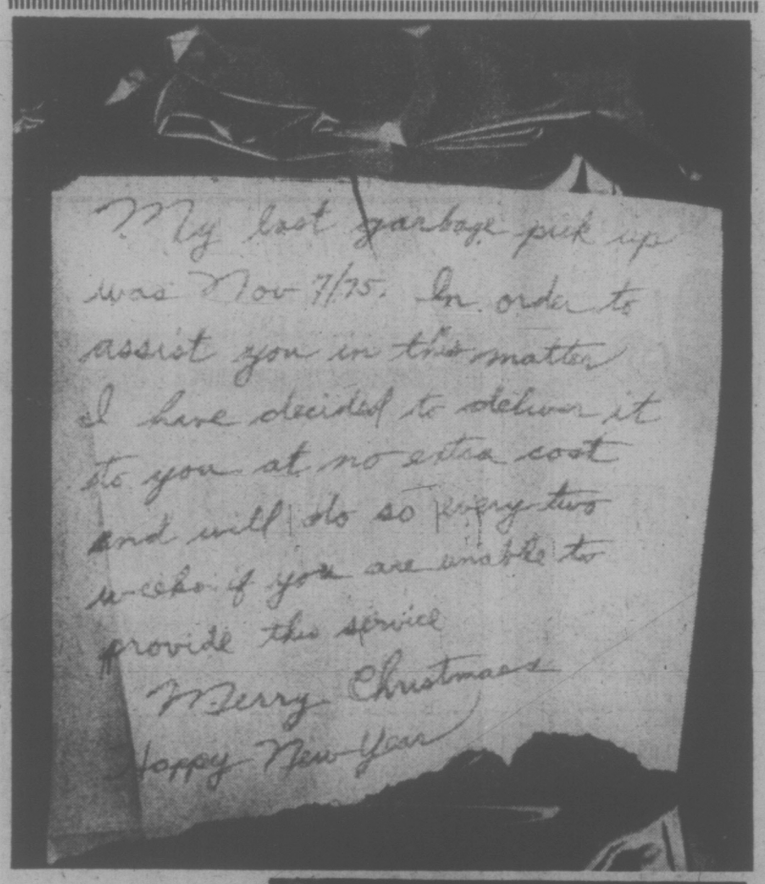

Garbage Greeting

Saanich municipal hall received a pungent Christmas greeting this morning . . . more than five large plastic bags of garbage.

Dumped at the main entrance of the hall on Vernon, the plastic-wrapped goodies were topped with a hand-written message from an irate taxpayer.

Contacted by the Times, red-faced department heads were unaware of the garbage greeting.

A maintenance man had hurriedly disposed of the unwanted gift.

It disappeared — special delivery — in a municipal pick-up truck.

"It's kind of priceless," a staffer said of the Christmas note.

They may get more unless the garbage pickup service improves . . . the donor opted to remain anonymous.

—Bill Halkett photo

HOTEL STAYS OPEN

Island Hall Hotel in Parksville will stay open for business despite a lockout, general manager Allen Smallenberg said today.

"We have a good crew on hand," he said, although preferring not to go into details except to say department heads are among those at work.

The hotel locked out its 104 employees, members of Local 835 of the Beverage Dispensers and Culinary Workers Union, four days ago.

Smallenberg said the "real issue" in the dispute is not wages alone but the union's insistence that Island Hall Hotel sign an identical contract to that at other hotels.

He said Island Hall has "always enjoyed the privilege of a separate contract in recognition of the fact that it is a resort hotel with different patterns of business than commercial hotels."

Employees had been advised of terms the union has turned down and "those who agree that the union has made a serious mistake will undoubtedly continue to work with us. Certainly our staff are welcome to continue in their work."

He said wages and other conditions for staff who come back to work will be "those we offered to the union with only minor modifications." He did not elaborate in detail.

Smallenberg, who said the union is picketing the hotel, declared management "was and is prepared to negotiate provided the union is prepared to negotiate for a contract that first of all recognizes Island Hall as a unique hotel."

Union spokesmen could not be reached for comment.

LOCAL SHIP MOVEMENTS

MINISTRY OF TRANSPORT

Camsell, Ready and Quadra in port; Douglas in Strait of Georgia, Racer southbound in Jervis patrol area, Rider in Sand Heads patrol area, Vancouver on Station Papa.

NAVY

Saskatchewan, Yukon and Qu'Appelle at sea, returning 10 a.m. Dec. 19; Fundy, Chignecto, Thunder and Chaleur at sea, returning 2 p.m. Dec. 16; Endeavour in Vancouver, no return date listed; all other ships in port.

MARINE SCIENCES

Parizeau in Johnstone Strait, Pandora II in Jervis Inlet, all other ships in port.

'All Is Not Well'—Mowat

By DEREK SIDENIUS
Times Staff

Three weeks on the road travelling from Bonavista to Vancouver Island has left Farley Mowat convinced all is not well with This Land.

"The country seems hell bent upon its own destruction," the 54-year-old Canadian author said in an interview. "The whole kaleidoscope has become a collapsisope."

In town to promote his latest book, his 23rd, The Snow Walker, Mowat who makes his home on Magdalen Island, in Gulf of St. Lawrence, was similarly uninpressed with B.C.

He's visited the province at least six times in the past 10 years, he said, and each time he thinks maybe this is the place where he should settle.

"But each time something turns me off."

The last visit it was pollution. He said he gagged when he even took a breath of air while flying in a small plane at 10,000 feet.

This time it was the provincial election.

He said he felt, with the new government, the people of the province will be selling "their souls, their guts, every part of their bodies for several generations to come to anyone who wants them."

"This place will be like a fire sale."

The feisty, internationally known author said as he was flying over from Vancouver to Victoria he saw "50 Japanese freighters lying empty and waiting for word from the Socreds to cart away the rest of B.C. — Such magnificent symbolism."

"What bothers me is this province could have been a heaven on earth. But the people are so imbued with the give-away, get-rich-quick complex that it has become a sell out place."

He admitted he was an NDP sympathizer and that he had once campaigned in Manitoba for Premier Schreyer.

He hadn't helped Barrett, he said, because "he never asked me."

Mowat said that perhaps he had no business being critical especially as he sells more of his books in B.C. than anywhere else in the country.

Why is he so popular here?

"I don't know," he said. "Maybe it's because I've never written about B.C. before."

". . . B.C. will be like a fire sale"

265 HOUSES WANTED TO BUY

HAVE PURCHASER LOOKING for older 3 bedroom home in Oak Bay or Fairfield area. Must have dining room. Possession Jan. '76. Condition not too important. Phone: 477-0191 JIM DONNELLY 652-2228 Royal Trust Real Estate Dept.

"NEW ARRIVAL"
Saskatchewan family man has $4,000 to put down on home with agreement for sale. 384-4696.

PRIVATE
Wanted: older home suitable for rental. Immediate cash. 479-2209.

268 LISTINGS WANTED

LOST A HOME BECAUSE YOURS NEVER SOLD?
Don't take the chance of this happening again. Phone me first as I am able to arrange "NO INTEREST" interim financing to qualified home buyers. It is a simple straight forward plan.
(a) It enables you to complete your purchase of another home even if yours has not been sold.
(b) You receive CASH on the date of completion regardless whether your qualified purchaser's home has sold or not. These arrangements are also available to contractors, so you won't loose that sale. Phone today for further information.
TOM McCLUSKEY
595-5171 386-7320
Canada Trust

WANTED
1. 3-bdrm. basement home in $55,000-$70,000 price range.
2. Duplex or small revenue property — greater Victoria.
3. Spacious New or Near-new 2 or 3 bedroom executive home on 1 or 2 acre lot — Saanich Peninsula $100,000 price range. Please call: Ed Jupp 385-2481 or res. 592-1019, Swinerton, Stewart Clark, Ltd.

THINKING OF SELLING?
Let our TEAM WORK get you started on the way. Is your home spacious or small, immaculate or in need of repairs? NO MATTER we can handle the job! Give any of the boys a call today at:
WESTMONT REALTY LTD.
386-6796

CALL
SEABOARD PROPERTIES LTD., 7173 West Saanich Road, Brentwood Bay, B.C.
And Start Packing
Homes, apartments, commercial, industrial, lots, subdivisions. We can handle it! 652-1141, Frank Csinos, 652-5528.

WANTED TO LIST
2 bdrm. full basement. Fairly new home with three unit parking area. Call R. KEELING 388-6231. Island Pacific Realty.

271 LOTS FOR SALE

SALTSPRING
Over 1½ acres with 110 ft. on St. Mary's Lake and 110' road frontage. Well priced at $34,900. New MLS.
TERRY SMOLLETT 656-5882 or Mobile JL 3-8876
LES BOHER 388-6275
595-5171 Pager 729
Canada Trust

LOTS 4 BUILDERS
Undeveloped lots in absolute prime location. Well treed and private. Grange area. 8700 sq. ft. and up. $12,000 and up.
479-7994 R. BUTLER 477-9514
PRINCIPAL PROPERTIES LTD. 4088 Shelbourne St.

271 LOTS FOR SALE

BEAUTIFUL SEA VIEWS METCHOSIN AREA
Choice 10-17 acre parcels with rocks, timber and hay meadow. Perfect small estates for country living. Driveways roughed-in, priced from $65,000 to $120,000. Must be seen to be appreciated. Terms available. For information call 479-4686.

SEAVIEW LARGE LOT $16,000
East Sooke area. Fine cleared lot. Hydro at Door. Full price $16,000. Dial Cliff Stretch, 479-1667 or 592-3969.
J. H. Whittome and Co. Ltd. Royal Oak Branch

PASTORAL VIEW 4166 HOLLAND
.83 acre pan handle lot ready for building. Bsmt. dug, house plans and building permit incl. if suitable. Vendors will consider offers on $32,900.
GERRIT KLOOTWYK.
386-3231 384-8074 pager 481
BLOCK BROS. REALTY LTD.

Chamberlain Ave.
2 lots embracing 120 x approx. 80' frontage close to Oak Bay Avenue. Good potential for duplex. $37,500. GRAY LAITE, 656-5267 or SID HASLAM, 477-1994.

Canada Permanent Trust Company

$25,000
View lot at Brentwood, fully serviced. Reduced for quick sale. For further details, please contact:
GODFREY WALLS
595-5171 656-4893
Canada Trust

SHAWNIGAN LAKE
Treed lots, make down payment now, pay balance next July 1st, no interest on balance, will also carry mortgage if desired. Go to Shawnigan-Mill Bay Road, turn left 3 miles to Waitbank Road (white house has lots for sale sign on it). Turn left 1 block to Wilmot Ave. and left again. Phone Gordon 112-743-2911.
SHAWNIGAN ENTERPRISES

BRENTWOOD
LOT 55x113.5 NEXT TO 963 GRILSE LANE. Nicely treed and close to water. Fully serviced. Offers invited on asking price of $23,750. For more information please call:
E. WILKINSON or O. DOUGLAS 382-4231 (anytime)
RITHET AGENCIES LIMITED

VIEW LOT
12,000 sq. ft. lot. Christmas Hill area, view of city, straits, Olympic range. All services available. Possible duplex lot. Price, $29,900. Exclusive listing with:
386-2111 A. D. WHEELER 477-4789
MONTREAL TRUST CO.

SEABOARD PROPERTIES LTD., 7173 West Saanich Road, Brentwood Bay, B.C.
Brentwood Bay, lots ready to build on from $24,000. Holding lots from $10,500. 652-1141, Frank Csinos, 652-5528.

WHIFFEN SPIT
Choice lot, approx. ½ acre, cleared. Now is the time to view and buy. $15,900.
386-771 PETER MASON 477-9318
MOODY AND MASON REALTY

LOT 60X120 QUADRA TATTERsall area owner selling $25,000 or offer. Phone 382-5603 between 7-9 p.m.

90X162, SOOKE, 5 MINUTES from Government Wharf, $14,000. 642-5948.

SIDNEY, 70X101' CORNER LOT, fully serviced, close to Marina and School asking $22,500, 656-2314.

5 LOTS FOR SALE, GORDON Head, subdivision approval, what offers. 598-1611.

BROADMEAD, 90X170' LOT. 477-2853.

274 PROPERTY WANTED

ALL CASH
We will pay you cash for one lot or more, suitable for building, or acreage of any size in Victoria area, suitable for development. Phone now Kasapi Construction. 386-6191.

274 PROPERTY WANTED

TOWNHOUSE WANTED
2 or 3 Bdrm townhouse in good area.
OLIVE WEBBER 478-5561
on pager 384-9267
BLOCK BROS. REALTY LTD.

URGENT!
Do You Have
A lot or land for rent or lease suitable for a Mobile Home?
WOULD YOU LIKE
To share it with me and earn extra revenue of about $90 per month. Call me at Robin Hood Sales, 478-9912 or write Box 4102, Victoria, B.C.

REQUIRED IMMEDIATELY
Lots, duplex lots, land for subdivisions, townhouses and apartments. Top prices. Quick decisions. Cash. Unicon Homes Ltd., 386-0130.

WANTED
Lots for cash. ALSO: 2 bedroom, no basement home Gordon Head and Sidney. Phone Andrey Grimshaw 477-0141 or 592-2513.
Canada Permanent Trust Company

WANTED
Two lots ready to build on. All cash.
385-7721 BILL WEISS 598-8443
GARDNER REALTY LTD.

SERIOUSLY WANTED: SAANICH Peninsula small acreage suitable for private home. With or without bldg. MARY McGUIRE 479-7668. DOUGLAS REALTY LTD., 385-8784.

FAMILY WANTS RESIDENTIAL lot in any good area, Fairfield preferred. 592-1852.

WANTED WATERFRONT PROPerty on Hornby Island, call after 5 p.m. 658-8785.

2-5 INDUSTRIAL LAND ACRES to buy or lease. 479-6335.

280 ACREAGE FOR SALE AND WANTED

MELTON
REAL ESTATE (B.C.) LTD.
912 Douglas Street
1610 Island H'way

LOG CABIN AND 2 ACRES
$37,500
On West Coast Road. It needs finishing and it's small but the views are fantastic across the Juan de Fuca to the Olympic Mountains and close-by beach access.
642-3835 RONA HIGGS 478-9581

2 TREED ACRES
$27,900
West Coast Road, 4½ miles west of Sooke. Spectacular views of Juan de Fuca and Olympics. Beach access close. MLS.
642-3835 RONA HIGGS 478-9581

LAND FOR SALE METCHOSIN
2 delightful small acreages. $27,000. and $27,750., some terms possible.
These lots are between just over and just under 3 acres, have main water, good road frontage, — one has a year round pond and the other a good winter stream. Both have lovely trees and have a splendid mountain and partial sea view.
DESMOND HOLMES
384-8124 478-1227
PEMBERTON HOLMES LTD. 1009 Government St.

WHERE ELSE?
5 ACRES
Only $29,900. A bargain. Highlands. Mostly gentle slope. Douglas fir and arbutus. Driveway access. Call JOHN HOLMS at 598-3344.

QUALITY ACREAGE
Nearly 15 acres. Mostly arable. Some trees. 10 mile circle. $83,900. But may try 10 per cent cash. MLS. Call: JOHN HOLMS at 598-3344.
JACK MEARS
OAK BAY REALTY LTD.

11.3 ACRES FARM AND PARKLAND
STREAM—CURLING—TENNIS
(Possible Future Subdivision?)
Accommodation for horses, birds, chickens. Lovely 3 bedroom home — excellent condition with fireplaces and rumpus room, den or office. Only 2½ miles from Shawnigan Lake.
Call: JIM COWLEY 656-3675
BAYSHORE REALTY LTD. 386-6424

C.N. Montague Co. Ltd. 384-9318 1038 BLANSHARD ST
PRIME SEA VIEW SAANICH PENINSULA
4½ acres of rural residential land overlooking Bazan Bay. $39,900. E. Kolstad 642-5315.

PARKSVILLE ACREAGE
46 acres all year creek, paved road, hydro, $110,000. 15 acres, $40,000. 12 acres with stream, $35,000. All beautifully treed. Owner will consider terms.
Mrs. Webb, Res. 477-3095
Johnson and Co. 385-2471

BUILD A DUPLEX
I have a large lot for sale (approx. 1¼ acres) with a wealth of natural beauty including a clear year-round stream — only 15 minutes from city. Worth your investigation? It most certainly is! Priced at $28,900. Phone J. J. WILLIAMS 386-2955 or res. 479-1163. Mayfair Realty.

144 ACRES
Asking $150,000. Secluded forest land with creek and old farm home. Estate sale. First time offered in 47 yrs. Out Sooke Rd., 10 miles past Colwood. About 3 blocks off the Sooke Rd. 15 ft. access road along the creek. MLS 14388.
ROY ANDERSON
385-3435 477-5057
P. R. BROWN AND SONS LTD.

UNIQUE PENINSULA ACREAGE
2 blocks from Pat Bay, well treed, many fruit trees, 2 Bdrm. house and 1-Bdrm. cottage now renting. 2.8 acres. Private sale. 656-2014, 656-1689.

WATERFRONT
Appr. 3,000 ft. plus 40 acres subdividable, South Salt Spring Island. Price $135,000. Call 592-3920 or 386-6592, F. C. Holly, Real Estate, 620 View.

PEDDER BAY WAY
Rocky Pt. Road, 4 treed acres, stream. Owner says sell, offers. $35,000. MLS.
385-2471 BILL McCULLOCH 479-4487
Johnston and Co. Ltd.

285 UP-ISLAND PROPERTIES

LOG HOUSE VANCOUVER ISLAND
For the summer seclusion away from it all. Just 3½ miles west of Youbou in the beautiful Lake Cowichan country. Extremely well-built with 2 bedrooms, large living room and balcony. Cabin on adjoining lot being completed by present owner. Log house, cabin and both lots — all for $34,000.
NANAIMO REALTY (DUNCAN) LTD.
435 Trunk Road, Duncan, B.C.

3 MILES NORTH OF MILL BAY
2.42 ACRES
Lovely property, part meadow, part beautifully wooded, wide road frontage, lovely views include some sea view. On water line. Price only $22,500. Call GRAY LORENZEN, 652-1038. MALAHAT REALTY LTD. 743-5825. Box 40, Mill Bay.

285 UP-ISLAND PROPERTIES

SHAWNIGAN REALTY LTD.
Shawnigan Lake 743-5511

$74,900
HOME ON 2.3 ACRES
Exquisite European style villa in the Mill Bay area — 2 storeys of beauty and sophistication. Does something to you — impressive entrance hall, living room, dining room. Den. 4 bedrooms. 3 bathrooms. Superb quality throughout. ML 13359.

$69,000
3 LARGE BEDROOMS
4-yr.-old home on 2 acres in the Shawnigan area. Marvellous home if you have teenagers. Basement professionally developed. Recreation pool room. 2 bathrooms, 3 fireplaces, 3-car garage. Year-round creek through the property. Nowhere can you get so much for your money. ML 14168.

$23,000
TWO COTTAGES ON ONE LOT
One-third of an acre with unobstructed lake view. Good swimming. Water supply available.

$29,800
THREE BEDROOMS
In the Village of Shawnigan Lake. Spacious no-step home. Very large living room, modern kitchen, bathroom, good condition. Could be commercial.

$125,000
HOME WITH INCOME
1700 square feet of deluxe country home on 5½ acres. Fully completed basement suite rents out for $175 per month. A truly extraordinary new home. On the land are two rented homes. One rents for $200, the other will easily rent out for $300 upon completion. All together $8,100 income per year, plus 5 acres of usable land. Plus a fantastic home for yourself. A rich man's home you can afford.

1 year old home, 1,100 sq. ft. near Cobble Hill School. Full basement. Lot 150x132. 19x18 living room, Franklin fireplace, family kitchen, 3 bedrooms. Space for 24x24 rumpus room. Asking $49,900. New 3-bedroom mobile home, Cobble Hill. Lot 50x132. Good well. Asking $19,900. New ML.

743-5311 JOHN ETTEMA 743-2607
743-5311 MARIE MALBON 743-5145
Call Collect Anytime

GOLF OR FISH??
Would you rather do this than have to look after a yard? Consider Cowichan Bay. Within driving area of Victoria and only 8 miles from Duncan. 2 bedrm condominium of concrete and steel construction, appliances, drapes and carpets included. The two sundecks allow privacy and a lovely view of the Bay and Saltspring Island. Block from marina and about 2 miles from the golf course. Must be seen. Qualifies for C.M.H.C. at the price of $42,500. MLS 14289. SUE WARKE 479-7725 or 477-0141 or CONNIE WEYLER 592-1961 or 477-6141.
Canada Permanent Trust Company

Vancouver Island Retreat
15.56 Acres
Seclusion and Solitude can be yours while you admire the panoramic views from your executive 3-bedrm. home. North of Qualicum beach. This property has 700' frontage on Georgia Strait, parklike settings, fruit trees, and many other extras. Priced at $198,500. MLS 14430. JOY HOME, 592-2130 or 477-6141 or J. (JIM) BAILLIE, 479-4394 or 382-9191.
Canada Permanent Trust Company

LAND SALE
PRICED FROM $7,000
TERMS $70 DOWN, $70 MONTHLY
Nanaimo—¾ acre, good soil, just north of city centre, price $11,500.
Qualicum—½ acre treed price $9,900, just $90 down and $90 monthly including interest.
Lantzville—10 miles north of Nanaimo, corner lot, village water, price $12,000.
Ucluelet—service lots, price $7,000, $70 down and $70 monthly including interest. Choice investment here.
Tofino—½ acre, sandy beach, $25,000.
For brochures and information phone or write Peter Kloosterboer, personally, at Nanaimo Realty Company Limited, Box 518, Nanaimo, at 754-2311 collect or evenings. 758-7771, collect.

QUALICUM GARDENS
A new residential lot subdivision within the boundaries of Qualicum Beach village in a lovely serene area, but just a short distance to shops, beach, golf courses and other amenities. The lots are beautifully treed, fully serviced and present no building site problems. A selection of lot sizes is offered. Price ranges from $14,500 with terms available. For further information please call Fred Boughen evenings collect 752-6283 or write to me c-o Nanaimo Realty Ltd., Box 1088, Parksville, or call 248-6167.

MILL BAY
Panoramic seaview on nearly ¾ acres. This home is brand new and ready to move in. Exceptionally well built 1300 sq. ft. with 3 bedrooms, 2 fireplaces, sundeck and wall to wall carpets. Experience country living and seclusion with all the city conveniences. MLS $65,900. To view call GLENN NICHOLLS or GERRY FINNIGAN 388-6231 or 598-7689 or 479-1040. ISLAND PACIFIC REALTY.

LADYSMITH AREA
Lovely 2-acre lot close to ocean and on a paved road. Very private. Should be good for trailer pad. Asking $16,900. Call:
PETER TER VEER
384-8001 479-1588
THE ROYAL TRUST CO.

FORBIDDEN PLATEAU
Ski cabin on large treed duplex-zoned lot near chair lift. Available immediately. 683-1966.

290 FARMS FOR SALE AND WANTED

COBBLE HILL FARM
20 acres, majority cleared and all fenced and cross fenced. Lovely 5 bedroom home with paved circular drive, first class barn, small chicken house, heavy duty shop (designed for gravel or logging truck servicings), 3 wells, plus rental trailer on property. Must be seen. Full price $162,000. For appointment to view call MICHAEL EVANS at 746-5171 or evenings at 748-9626.
H. W. DICKIE LIMITED
70 Government Street, Duncan, B.C.
"WE SELL THE ISLAND"

NORTH SAANICH
20 acres in 4.5 acre parcels. Stalls for 13 horses. Large barn and hay loft. 3 Bdrm. house, part base. For more information phone WILF DAVIES 656-5002 or 388-6231 Island Pacific Realty.

75 ACRES, 35 CLEARED, 4 miles north of Courtenay. 6-year-old 3-bedroom house and barn — all fenced, good well and pond. Asking $110,000. Phone Nanaimo 753-1751.

EAGLE REALTY LTD.
Box 1060 Parksville, B.C.
Telephone 248-6191

TRADE
Through
CLASSIFIED
DIAL 386-2121

293 GULF ISLAND PROPERTIES

the Permanent
1125 DOUGLAS ST. and 3647 SHELBOURNE ST.

Spacious Living
A delightful home of 2500 sq. ft. on one level; log-burning fireplace in 26x20 living room, 2 baths. Sited with ocean view on approx. 1.68 acres. Close in, near the hospital. New MLS $69,900. Salt Spring Island. SID HASLAM 477-1994 or GRAY LAITE 656-5267.

Development Potential
Well located very near the hospital. Acreage with ocean views, cleared and fenced. Ideal holding and priced accordingly at $79,500 for approx. 3 acres. New MLS. Salt Spring Island. SID HASLAM 477-1994 or GRAY LAITE 656-5267.

Canada Permanent Trust Company

SALT SPRING ISLAND
1 and 1½ acres. Gentle slope. Ideal for mobile home. Has well. Epron Road. $24,900. Call: JOHN HOLMS at 598-3344.

SALT SPRING ISLAND
2 BRAND NEW HOMES
Each on ½ acre lot. On sewer, water, hydro and phone.
1.—$43,000. 3 bedrooms. Attractive design. Try an offer. MLS. Call: JOHN HOLMS at 598-3344.
2.—$39,900. 2 bedrooms. Over 900 square feet. Offers accepted. Call: JOHN HOLMS at 598-3344.
JACK MEARS OAK BAY REALTY LTD.

HORNBY AND DENMAN ISLANDS
½, 1, and 1½ ACRE LOTS
A place for holidays, retirement or investment, these islands have large natural parks, safe beaches, good fishing areas, oysters, clams etc. Excellent for bicycling riding, hiking, or just plain walking. Very good ferry system. Now have good selection of lots sizes ½ acre to 1½ acres, prices from $6,200 to $14,900. Also have some good waterfront lots available. For more information or to view contact Dave McLaughlin personally at Nanaimo Realty Co. Ltd., Box 518 Nanaimo. 754-2311 or evenings 753-5847.

PARADISE FOUND
7½ acres of prime Salt Spring Island — served by black top roads — power — short, fast numerous ferries to Victoria and Vancouver. This superb property has views of Sansum Narrows, Ganges Harbour and St. Mary's Lake, it is close by Vesuvius Bay — warm and sunny. It is subdividable and is offered at $45,900. Owners will look at all offers. Please call J. J. WILLIAMS for details, 386-2955 or res. 479-1163. Mayfair Realty.

YOUR OPPORTUNITY
To own this ½ acre building lot on Salt Spring Island. Property is located at Junction of Mt. Belcher Heights Rd and Cross Rd. Affording views of Ganges and the sea, well is on lot and hydro is available, roads are in, there is seclusion and privacy here at asking price of $13,500.
D. R. NELSON
386-3231 478-1847
BLOCK BROS. REALTY LTD.

294 MAINLAND AND OUT OF PROVINCE PROPERTIES

RETIRE
Owner will take a trade for 100 acres in the Niagara Peninsula. All cleared except 6 acres of trees. Steel building 40x40. Drilled well. Natural drainage. Excellent land. Paved roads in the Grand Valley area. CAMILLE DERKSEN, 383-4069 or 598-3321.
JACK MEARS
OAK BAY REALTY LTD.

SPELL IT OUT

When you have something to sell, the easiest way to find a buyer is to spell it out in print!

You do that by placing a low-cost Classified Ad in the newspaper, telling our readers what you have to sell.

We'll help you today!

Give us a call at 386-2121.

SHERIFF'S SALE

Under and by virtue of a Writ of Fieri Facias and various Warrants of Execution issued out of various Courts and to me directed against the goods and chattels of Ronald L. Cook, carrying on business as Knights Trucking, I have seized and will offer for sale by public auction at 3321 Tennyson Avenue, Victoria, B.C. on Friday the 19th day of December, 1975 at the hour of 10:00 o'clock in the forenoon all the right, title and interest of:

One 1966 Ford Diesel Tandem Dumptruck, Serial No. T85LU780522

Terms of Sale: on a where is and as is basis, cash, plus 5% Sales Tax. For further particulars apply to the office of the undersigned.

W. A. Lee
Sheriff
Vancouver Island Region No. 1
Sheriff's Office
Victoria Law Courts
Victoria, B.C.
December 9, 1975.

DEPARTMENT OF THE ENVIRONMENT FISHERIES OPERATIONS
FISHERIES
PUBLIC NOTICE

A trial herring spawn on kelp propagation fishery will be permitted in British Columbia in 1976. Approximately 10 additional permits will be issued for impoundment operations using only the broad-leafed giant kelp, Macrocystis integrifolia or Laminaria species.

Applications are invited from interested persons to be received no later than January 15, 1976 at: Department of the Environment Fisheries and Marine Service, 1090 West Pender Street, Vancouver, B.C. V6E 2P1 Attention: F. Dickson or B. McEachern.

Applicants must provide the following information:
1. Their place of permanent residence
2. Their experience in catching, handling and holding herring
3. Their experience with bait pounds and amounts handled annually
4. Their experience with herring spawn on kelp operations
5. Location of their proposed impoundment for 1976
6. Where and how herring will be obtained
7. Proof of Canadian citizenship or landed immigrant status
8. If applicable, name of Indian Band to which they belong.

Priority will be given to applicants who have previous experience in catching and live holding herring and to Canadian residents of remote coastal communities. Permits will only be issued if adequate supplies of herring and kelp are available in the applied for area. Special consideration will be given to applications from native Indians.

Permits will not be issued to processing companies. OPERATORS WILL NOT BE PERMITTED TO HOLD BOTH A ROE HERRING LICENCE AND A HERRING SPAWN ON KELP PERMIT Licence fees will be established by 1977 or 1978.

Application forms will be available from Fisheries offices in Vancouver, Campbell River, Victoria, Nanaimo, Port Alberni, Kitimat, Prince Rupert, and Queen Charlotte.

D. L. KERR
for: W. R. Hourston,
Director Pacific Region.

THE CORPORATION OF THE DISTRICT OF OAK BAY
Sealed tenders will be received by the Corporation up to 12 noon, Wednesday December 31st, 1975, at which time they will be opened publicly for the annual supply of tires and tire repairs; gasoline and furnace oil; ready-mixed concrete and gravels. Specifications and further particulars may be obtained from the undersigned. The lowest or any tender will not necessarily be accepted.
D. L. Brown,
Purchasing Agent,
2167 Oak Bay Ave.,
Victoria, B.C.

SHERIFF'S SALE

Under and by virtue of a Writ of Fieri Facias issued out of the County Court of Vancouver and to me directed against the goods and chattels of Dan Heffernan, carrying on business as the Free Press, I have seized and will offer for sale by public auction at 3321 Tennyson Avenue, Victoria, on Friday, the 19th day of December, 1975 at the hour of 10:00 o'clock in the forenoon all the right, title and interest of:

One 1966 Ford LTD, Serial No. 8P62Z128272

Terms of Sale: on a where is and as is basis, cash, plus 5% Sales Tax. For further particulars apply to the office of the undersigned.

W. A. Lee
Sheriff
Vancouver Island Region No. 1
Sheriff's Office
Victoria Law Courts
Victoria, B.C.
December 9, 1975

FOR SALE BY TENDER
Late Model Construction Equipment and Water and Sewer System Inventory
Located in
CAMPBELL RIVER, B.C.
being assets of
R.G.M. CONTRACTING LTD.
(In Receivership)

Tenders will be received by the undersigned until 12:00 Noon on December 23, 1975, for the following:
Parcel 1 — 1974
Caterpillar D6C Crawler Tractor c/w Tubelok R.O.P.S. Canopy, F50PS Ceroo Winch, Hyd. Dbl. Tilt Angle Blade
Parcel 2 — 1974
Case 580 BCK Rubber Tired Tractor c/w Case Loader, Case Backhoe, Case R.O.P.S. Canopy
Parcel 3 — 1973
Case 580B Rubber Tired Tractor c/w Case Loader, Case Backhoe, Case R.O.P.S. Canopy
Parcel 4 — 1973
Massey Ferguson 450S Crawler Excavator
Parcel 5 — 1973
Massey Ferguson MF 300 Crawler Loader c/w Drott 4 in 1 Bucket, MF R.O.P.S. Canopy
Parcel 6 — 1973
Massey Ferguson MF 200 Crawler Loader c/w MF Model 1010 Loader Drott 4 in 1 Bucket, R.O.P.S. Canopy
Parcel 7 — 1964
Mack B61 Tandem Dump Truck
Parcel 8 — 1967
Chevrolet ½-Ton Pickup
Parcel 9 — 1963
Chevrolet ½-Ton Pickup
Parcel 10 — 1973
Fayette Triple Axle Trailer Model 12012-320
Parcel 11 — 1967
Princess Trailer 10x57
Parcel 12
Construction office trailer 8'x16'.
Parcel 13
Fuel Trailer
Parcel 14
1,000 Gallon fuel tank
Parcel 15
Hobart 300 Amp Welder
Parcel 16
Inventory of spare parts
Parcel 17
Water and sewer system inventory (pipe, fittings, hydrants, etc.) approximately 800 pieces.

Tenders must be accompanied by a certified cheque or bank draft in Canadian funds for 20% of the tender price and must be contained in a sealed envelope clearly marked "R.G.M. Contracting Ltd. Tender." Deposits will be returned to unsuccessful bidders.
The highest or any tender will not necessarily be accepted.
Any sales made are subject to approval of the Supreme Court of British Columbia.
Payment to be made in full within 7 days following acceptance of tender and Court approval. Failure to complete after acceptance of tender will result in forfeiture of deposit as liquidated damages.
5% Provincial sales tax, if applicable, will be payable by the purchaser.
Further information, detailed inventory listed and appointment to view the equipment available through the undersigned or Mr. E. G. Robinson, C.A. at the undernoted address. The equipment may be inspected by appointment only up to 5:00 p.m. on December 22, 1975.
Tenders will be accepted on the basis that the bidder has inspected the assets and no warranty or condition is expressed or can be implied whatsoever.
Tenders will be opened in the offices of Ernst & Ernst, 9th Floor, Bentall Centre III, 595 Burrard Street, Vancouver, B.C. at 2:00 p.m. on December 23, 1975, and those submitting tenders are invited to attend.
Terance M. McMullen, C.A.,
Receiver-Manager,
R.G.M. Contracting Ltd.,
P.O. Box 49152,
9th Floor, Bentall Centre III,
595 Burrard Street,
Vancouver, B.C. V7X 1J1
Telephone — (604) 683-3311.

OIL FROM ALGAE

TEL AVIV (UPI) — A Hebrew university scientist has extracted high grade oil from algae and says the process could solve the world's oil problem.

"Personally, I think there should be a crash program," to determine if the process is commercially feasible, said Prof. Ben-Zion Ginzburg, a botanist and biophysicist.

He said Sunday he began experimenting earnestly a year ago with a green algae known as dunaliella, a micro-organism that thrives in strong sunlight common to the desert and warm salt water. It grows in Israel's Dead Sea.

Zinzburg said he began extracting oil from the dunaliella nine months ago and found it to be of such high grade that "it's not far from being gasoline."

He was asked if the project, on a commercial scale, could solve the world's oil problem.

"I think basically, yes," Ginzburg replied.

Gym Built On Nuclear Landfill

PORT HOPE, Ont. (CP) — Above-normal radiation levels have forced the closing of St. Mary's Separate School in this community, 40 miles south of Peterborough, until a new ventilation system is installed in part of the building.

Officials of the Peterborough-Victoria-Northumberland and Newcastle separate school board decided to close the school Sunday after meeting in Peterborough to discuss the situation with officials of the Ontario Ministry of health and the Atomic Energy Control Board of Canada.

2,000-Year Break In Pope's Gesture

VATICAN CITY (UPI) — Prelates of the Papal household were beginning to arrange themselves in procession to leave the Sistine Chapel with Pope Paul VI. Everyone thought the ceremony was over.

But as he passed in front of the seat of Greek Orthodox Metropolitan Meliton of Chalcedon, the Pontiff stopped.

He took off his tall mitre, kneeled on the inlaid marble floor and kissed Meliton's foot.

No pontiff in the Roman Catholic Church's 2,000-year history had so honored another man.

The 78-year-old Pope's surprise gesture Sunday highlighted a mass on the 10th anniversary of the lifting of excommunications the churches of Rome and Constantinople hurled at each other in the 11th century.

AUCTION GALLERY
386-8448
AUCTION
SALE
Every WEDNESDAY and FRIDAY
LARGE ANTIQUE
Furniture and Misc., Tools, Etc.
FREE APPRAISALS
For Consignment Please Phone 386-8448
THE AUCTION GALLERY
966 Yates 386-8448

LUNDS
926 FORT ST.
XMAS AUCTION
TUES. 7 P.M.
A most interesting sale for the OFFICIAL ADMINISTRATOR VICTORIA VAN & STORAGE UNDER THE WAREHOUSEMEN'S LIEN ACT, THE EXECUTOR OF AN ESTATE REMOVED FROM STORAGE AND FROM OTHER SOURCES
Two Mantel Colour TV Sets (one with remote control)
Electric Organs
Victorian Uph. Settee
Edwardian Walnut Chairs
Victorian Repro. Chs. with Needlework Uph.
Nests of Tables
Late Georgian Longcase Clock
A large & interesting Collection of Chinaware-Ornaments Crystal-Brass Oriental Pieces, etc. from the Estates
Oil Paintings
7-Pce. Feathered Birch Parlour Suite
Walnut Tea Wagon
"Electrohome" Stereo Combination
"Bassett" French Provincial Bedroom Suite
4-Poster and Twin Bedroom Suites
Dinette Suites
"Futuristic" Conical Fireplace
Coal & Wood Heater
Refrigerators
"Braun" Juicers
COLLECTION of ANTIQUE DOLLS
Furs from the estate
Stamp Collections
This important sale will be on view
MON. 9 A.M. to P.M.
TUES. 9 A.M. to Saletime
LUNDS AUCTIONEERS & APPRAISERS PHONE 386-3366

PETITION FOR DIVORCE
PETER RHODES,
also known as
FRED BORCHARD
ONCE OF EDMONTON

Petition for Divorce No. 18340 was filed against you in the Supreme Court of Alberta, Judicial District of Edmonton, on the 2nd day of October; A.D. 1975. The Solicitor for the Petitioner is Joseph Doz, #305, 10645 Jasper Avenue, Edmonton, Alberta. The Petitioner seeks a divorce and custody of the infant child of the marriage. If you wish to oppose this Petition by filing an Answer or Demand of Notice, you should immediately do so, or instruct your lawyer to do so. If within 30 days of the date of the last publication of this Notice, you fail to file an Answer or Demand of Notice with the Clerk of the Court, Law Courts, Edmonton, Alberta, the Petitioner may proceed according to the practice of the Court to note you in default and you will not be entitled to notice of any further proceedings and a Decree may be given in your absence.

DATED at the City of Edmonton, in the Province of Alberta, this 7th day of November, A.D. 1975.

M. FUNDUK
Clerk of the Court

APPROVED BY:
D. BOWEN
JUSTICE OF THE SUPREME COURT

ARE YOU TIRED OF PAYING TAXES TO THE TRUDEAU LIBERALS?

Then take this positive action:

- get a **reduction** from your **payable INCOME TAX** (not just a reduction from taxable income)
- help the Federal Progressive Conservative Party with a donation to the PC CANADA FUND before December 31, 1975, and up to ¾ of your donation comes **OFF** your **Income Tax** for this year.
- SAVE and HELP at the same time: 75% of any amount you contribute up to $100 and 50% of any amount over $100 and up to $550 can be deducted from your TAX.

WHY:

- The Election Expenses Act of 1974 makes this possible.
- All parties now rely more heavily on individual contributions spread between elections.
- The PC Party represents the interests of Western Canada better than the Liberals.

HOW

- To ensure you receive your official receipt make cheques payable to "The PC Canada Fund"
- We welcome even the smallest donations. Please help!

TO: PC CANADA FUND
P.O. Box 102
Victoria, B.C.
V8W 2M1
Telephone: 383-2824

Name .....
Address .....
Cheque Enclosed ☐ ..... Amount .....
Please contact me with more information ☐ .....

THE NEWS.
AS FAST AS IT HAPPENS
DIAL C-FAX 1070

Victoria Times

92nd YEAR, No. 158 ★ VICTORIA, B.C., MONDAY, DEC. 15, 1975 ★ 15 CENTS DAILY, 30 CENTS SATURDAY

WE BUY CARS-TRUCKS FOR $ $ CASH $ $
peter pollen ford

★ SPORTS ★

Former-Victorian Lynn Patrick is back behind the bench for St. Louis Blues. Patrick took over as coach of the National Hockey League team for the third time Sunday after Gary Young was fired and the Blues responded with a 4-3 victory over Chicago Black Hawks. Page 12.

O. J. Simpson had another great day Sunday, but Baltimore Colts and Dallas Cowboys made the big news in weekend National Football League games. The Colts moved into position to take their conference crown by tripping Miami Dolphins in overtime and the Cowboys clinched a playoff spot by upsetting Washington Redskins. Page 12.

Jim Gustafson's record streak for collecting one or more points in consecutive Western Hockey League games is still intact and Victoria Cougars earned another tie when they held the Oil Kings to a 5-5 deadlock in Edmonton. Page 13.

Victoria Scorpions are leading the Dogwood Basketball League after sweeping a pair of weekend games against North Shore Mountaineers. Page 13.

There was a duel of champions in the Premier Division of the Vancouver Island Soccer League Sunday and UVic Vikings came out on top, nipping London Boxing Club by one goal. Page 24.

Saanich Braves gave up the first goal of the game and bounced back to defeat Richmond Seafair 6-4 and qualify for a provincial midget hockey final. Page 22.

DIPLOMAT'S WARNING TO CANADA

Row with U.S. Brewing

OTTAWA (CP) — A diplomatic row in Canadian-United States relations appears to have been set off by retiring U.S. ambassador William Porter on the eve of his departure for Saudi Arabia.

Porter, following a small farewell gathering of journalists in Ottawa, was quoted Saturday night as saying that among issues causing alarm among Americans are:

Canadian restrictions on U.S. investment in Canada; proposed deletion of commercials from the programming of U.S. border television stations distributed in Canada by cable TV companies; proposed nationalization of part of the potash industry in Saskatchewan, and higher prices charged for Canadian oil and gas.

"There is a growing concern about some of the actions Porter has cited," a high U.S. state department official confirmed today. "Indeed they do reflect a growing feeling of unease and possible resentment in some business circles."

Porter, who is leaving his Ottawa post for a similar appointment in Saudi Arabia, was later quoted by CTV news as saying the defeat of the New Democratic Party in B.C. was helpful to Canada-U.S. relations, but a number of irritants suggested there should be a meeting soon between Prime Minister Trudeau and President Ford.

Ben Fordney, U.S. embassy public affairs counsellor, at whose house the affair was held, said Sunday the ambassador had told him that he had said of the B.C. election only that he could not estimate what impact the NDP defeat would have.

Fordney also said that Porter, in answering a question, said he liked the idea of a meeting between Trudeau and Ford but there was not much likelihood that it could be arranged at this time.

One of the journalists who attended, Charles Lynch, said he was called about two weeks ago and invited to the gathering which was to be "a farewell drink with the ambassador.

Lynch said he received a follow-up call from David Wilson, information officer for the U.S. embassy, "who wanted to really make sure that I was going to be there. He said the ambassador was going to say some things."

Porter told the gathering Trudeau and Ford should meet to discuss "a bad turn of events," said Lynch.

"What he wanted to do," Lynch said, "was put Canadians on notice that nationalistic attitudes in this country were causing alarm in congressional and media circles in the United States."

Lynch quoted Porter as saying the causes of this alarm included Canadian restrictions on U.S. investment in Canada, the deletion of commercials from the programming of U.S. border television stations distributed in Canada by cable TV companies, the nationalization of part of the potash industry in Saskatchewan and the higher prices charged for Canadian oil and gas.

Lynch said he couldn't recall Porter making remarks about British Columbia.

Saskatchewan Liberal Leader Dave Steuart said Sunday in Saskatoon the provincial government's decision to take over potash companies could severely damage already-strained relations between the two countries. He said the U.S. probably would take some retaliatory action because of its large investment in Saskatchewan's potash industry.

See DIPLOMATIC Page 2

DUNCAN WOMAN SLAIN

DUNCAN — Thirty-year-old Ernest Sydney Hall was to appear in provincial court here today charged with the murder of a woman in Duncan early Saturday night.

A Duncan RCMP spokesman said Hall was arrested inside a suite in an apartment at 2520 Alexander where the body of 24-year-old Patricia Ann Waugh was discovered lying in a pool of blood in the kitchen. Police said she had been stabbed twice in the chest.

Police attended after three tenants in the apartment called at 7:15 p.m. to report cries and shouts coming from the suite where Hall, a pulp mill worker at Crofton, and Miss Waugh, a lab technician at Cowichan District Hospital, lived.

Police said a knife was seized.

'Another Vietnam' Warning

Times News Services

WASHINGTON — Warning against "another Vietnam," Senate Democratic leader Mike Mansfield said today the U.S. Congress should demand an explanation of secret U.S. arms aid to Angola from Secretary of State Henry Kissinger and CIA director William Colby.

"We'd better get an explanation about why $25 million has been spent by the United States" in military aid to Angola "and why we're going to spend another $25 million," he added.

Some other members of Congress also were clearly angered by weekend news reports that the United States was aiding two Angola guerrilla groups.

Although foreign affairs committees apparently were informed to some extent, other congressional leaders had not been, House of Representatives Democratic leader Thomas O'Neill said.

He said the civil war in central Africa is one of the most serious problems Congress faces this week, as it tries to wind up for Christmas recess.

Meanwhile, the U.S. ambassador to the United Nations warned Sunday that the Communists will take over Angola if they can "pin a South African label" on their opposition.

Daniel Moynihan said control of vital oil shipping routes between Asia and Europe is at stake in the struggle over the former Portuguese colony.

The U.S. role, he said, has been to give arms "to the governments of Zambia and Zaire, who have passed them on" to forces battling the Soviet-sponsored Popular Movement for the Liberation of Angola, he said on a TV interview program.

On the war-front, it was announced in Pretoria, South Africa, that African troops have killed 61 guerrillas in a battle believed to have taken place inside Angola.

SNOW may be snarling traffic on hard-hit Lower Mainland and Up-Island roads but to these four youngsters happily taking aim in snowball fight after recent six-inch fall over Malahat at Shawnigan Lake, it's a delight. Not too much new snow is expected and local weather forecast is cloudy with sunny periods—and cool enough that the snow will last a couple of days. (Max Low photo)

Swearing-In For Bennett By Monday

Bill Bennett will be sworn in as premier "not later than next Monday," outgoing Premier Dave Barrett told reporters today.

Arriving at work this morning in his usual jovial mood, Barrett said he would work out a schedule today for handing over government to Social Credit.

Bennett also arrived at the legislature for a short visit this morning and said he has chosen his cabinet, but the members have not been told and he does not plan to make it public until the weekend.

Barrett said he had a great deal of work ahead of him in transferring government and he will be meeting informally with the NDP cabinet to make plans.

A press conference on the state of B.C.'s economy has been promised by the outgoing premier, but no time has been set for that announcement.

The NDP leader said he would open the books in order to clear up "misleading" stories about the position of B.C.'s finances. That promise came after Bennett announced he would make a state of the province address as soon as he takes office.

On election night, Barrett said he would not repeat the experience of 1972 when former Premier Bennett waited 16 days before handing over the reins.

Today Barrett said the swearing-in ceremonies would be held at least by next Monday.

As to his personal future, Barrett had no comment.

He would not discuss a possibility he could win on a recount in Coquitlam where he lost to Socred George Kerster by 167 votes, and he refused to say whether he will consider running in a by-election.

Victoria's NDP MLA-elect Charles Barber said he would willingly give up his seat if the NDP leader wants to run. He said, however, he has not discussed the matter with Barrett or any other party officials.

Barber said he felt the ex-premier would make a far move valuable member than himself, but it wouldn't be as easy as just handing over the seat.

Vancouver-East would probably be an easier spot, he said, obviously in reference to reports that Attorney-General Alex Macdonald might also consider stepping down, in that two-member constituency. But Macdonald said today he did not want to discuss that possibility and added that he was generally feeling more optimistic than he did on election night, when he indicated he might not run again.

Meanwhile, the gloomy atmosphere continued in many corners of the legislative buildings as executive assistants and secretaries to cabinet ministers arrived at work with boxes and bags to clear out personal material.

Most former NDP cabinet ministers were back in their offices today to wind up their affairs and B.C. Hydro chairman Jim Rhodes, appointed by the NDP two months ago and expected to be one of the first to fall under the Social Credit axe, was in Barrett's office first thing this morning.

Social Credit offices were humming with activity but a secretary said everything is "pretty much up in the air" until the government officially changes and they begin moving offices.

Troops Enforce Truce As Beirut Simmering

Times News Services

BEIRUT — Troops moved into Beirut's war-battered seafront hotel area today and took over control of the unfinished Hilton hotel in a new bid to end fighting between Moslem and Christian gunmen.

In the wake of the latest government-arranged ceasefire, fighting between rival militiamen dropped away to isolated sniper duels after a week of killing left nearly 600 dead and 900 wounded.

Scattered sniper fire sent citizens scuttling for cover in a Moslem area near the hotel district, with bullets zipping around the U.S. embassy at the end of the roadway.

Security forces took over control of the Hilton, which had been used as a sniper post by Christian phalangist gunmen, and then started negotiations to take over the St. Georges Hotel and the Phoenicia from leftists.

The Hilton is just 500 yards from the main hotel area.

The last stage of negotiations would be the difficult task of persuading phalangists to quit the fire-blackened Holiday Inn and to get leftists out of the unfinished Murr tower 800 yards to the east — the two prize strategic landmarks in the area — security forces said.

Elsewhere in the Middle East, President Ford has asked Israel to consult with Washington before launching any major military action against Arab guerrillas in Lebanon, Israeli government sources and newspaper reports said today.

The request came in a message to Prime Minster Yitzhak Rabin last week in which Ford also pledged the United States would oppose any attempt by the UN Security Council to impose a peace settlement on the region, the sources said.

They said Ford also promised the United States would seek to move Middle East peace talks back to the Geneva Conference.

Rabin discussed the Ford message at a regular cabinet meeting in Jerusalem Sunday, the sources said.

The newspaper Ha'Aretz, which also carried reports of the Ford message, reported the president said that while the United States had vetoed a Security Council resolution condemning Israeli air strikes on Palestinian targets in Lebanon, in the future Washington did not wish to be confronted by such an "accomplished fact".

YOUNG . . . IDLE MONEY-GRABBING

LONDON (Reuter) — Many employers in Britain are being driven to take on aged pensioners because the country's young are idle, semi-literate, money-grabbing and "virtually unemployable," says a report published today.

The Federation of Personnel Services, a group representing private employment agencies, said that those past retirement age can be relied on to give a full day's work with enthusiasm.

But British teen-agers are inexperienced, greedy and believe that the world owes them a living. Many are leaving school "ill equipped for any kind of job," the report says.

"Almost every agency reports that tens of thousands of youngsters are largely unemployable during the pesent economic recession," it says. "They are not only without skills of any kind, but their reading is poor, their writing worse and their speech often deplorable."

NEWS BRIEFS

Second Attack

BELFAST (UPI) — A gun and bomb attack on a house in Portadown, 30 miles southwest of Belfast, killed a 17-year-old Roman Catholic youth and injured five other persons, police said today. It was the second time the family had been hit in an apparent sectarian attack.

Quake Hits Tokyo

TOKYO (UPI) — An earthquake hit the Tokyo area today, disrupting superexpress service on the national railways and touching off a fire that damaged a downtown factory. There were no reports of casualties.

Disaster Aid

WASHINGTON (UPI) — President Ford has declared parts of Washington state disaster areas because of recent floods. Six counties eligible for federal assistance are King, Grays Harbor, Lewis, Skagit, Snohomish and Whatcom. State officials said flood damage would exceed $26 million.

Ford Prices Up

DETROIT (UPI) — The Ford Motor Co. today announced a second round of price hikes on its 1976 model cars that will amount to $113 — 2 per cent — on the average equipped automobile, effective Jan. 5, 1976.

50 Die on Bus

CAIRO (AP) — A bus today crashed into a Nile ditch near Luxor killing 50 persons. There were six survivors.

Blaze Kills Four

SHERBROOKE, Que. (CP) — Three women and one man were killed in an explosion and fire which destroyed a three-storey tenement building early today.

INDEX

Classified 386-2121
News 382-3131

	Page
Births, Deaths	26
Classified	26-34
Comics	15
Entertainment	11
Family	18, 19
Finance	6
Gardening	27
Sports	14-16, 22-24

WORDPLAY

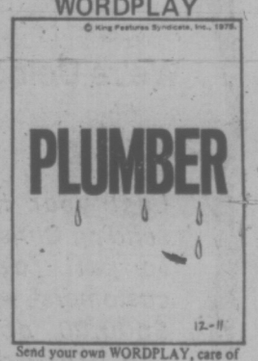

Send your own WORDPLAY, care of this newspaper.

WEATHER

Tonight: Clear; Tuesday, Clouding Over

CHLORINE FUMES FATAL TO FOUR

NIAGARA FALLS, N.Y. (AP) — Four persons were killed and nearly 80 others overcome by chlorine fumes, including some people in a store three miles away, after a railway tank car exploded and spread the deadly gas over a wide area.

The tank car, parked permanently on a siding at the Hooker Chemicals and Plastics Corp. plant here, exploded about 7:40 Sunday.

The dead and many of the seriously ill were Hooker employees, but motorists driving past the plant and people in the store also were felled by clouds of gas.

The blast blew parts of the tank car 150 feet, damaged an unoccupied employee locker room and cut a hole in one of two other tank cars on the siding. Authorities feared for a time that the second car also would explode.

"We heard about four loud explosions out of nowhere, and then there was a lot of smoke," said Edward Chatmon, who lives near the plant. "There weren't any flames, just smoke and fumes filled the air."

Sheriff's deputies warned nearby residents of the spreading gas. Several hours later they said the fumes had dissipated.

Walter Fitzgerald, the plant's production manager, said the cause of the blast has not been determined. He said the four workers killed by the gas were in the immediate area of the blast.

Dead at Niagara Falls Memorial Medical Centre were Clyde McBride, 34, Raymond Zaso, 60, James Colquhoun, 29, and Lester Docks, 63, all of Niagara Falls.

Oscar Bell, Niagara County's coroner, said the men apparently died of gas inhalation.

One man was taken to hospital in critical condition and 10 other persons were admitted for observation, spokesmen said. Hospitals reported treating 75 persons.

Dr. Melvin Dyster, a physician at the medical centre, said he treated a number of persons for varying degrees of gas inhalation or irritation.

Dutch Waiting Game to Continue

Times News Services

AMSTERDAM — The Dutch government will wait out the Moluccan nationalists holding 25 hostages in the Indonesian consulate just as it did the gunmen who held 24 persons captive on a train for 12 days, says Dutch Premier Joop den Uyl.

Den Uyl said he "hopes for an early end" to the consulate siege, which ended its 11th day today.

The six young men who hijacked the train near Beilen, 90 miles north of Amsterdam, on Dec. 2 surrendered at noon Sunday after the temperatute aboard the unheated train dropped to six below Celsius the night before.

It was thought likely that the young men would be charged with murder because they killed the train engineer and two of the passengers.

A seventh hijacker who was taken to hospital after an explosion Dec. 5 has already been charged.

Three of the hostages were carried from the train on stretchers, but all were reported in "fair to good" condition. They included 17 men and seven women and ranged in age from a 16-year-old boy to a woman of 72.

Leaders of the South Moluccan community in the Netherlands who negotiated with the train hijackers said that they persuaded them they could continue their struggle for independence peacefully.

But Justice Minister Dries van Agt said: "The terrorists saw it was useless to go on. They realizel we were not prepared to make one single concession."

Johan Manusama, the head of the South Moluccan community of 40,000 exiles, said there might be more terrorist actions "unless the Dutch government lends a willing ear to the South Moluccan case."

Trade union official Louis Laurier, one of the hostages aboard the train, said the passengers had begun to feel some sympathy for their captors.

"Whatever we asked for from the hijackers, we were given, for they were very kind to us," he said. "They kept both the train and the lavatory clean themselves."

Laurier said the hostages killed time by "dozing knee-to-knee, realing pamphlets on the Moluccan cause distributed by the hijackers, playing cards and sometimes singing psalms."

TORONTO MARKET TRADING

In addition to Canadian Press stock reports, bond and mutual fund prices, market quotations also are supplied by the following firms or agencies: Investmgnt Dealers' Association of Canada, Richardson Securities, Royal Bank of Canada, Pemberton Securities, A. E. Ames and Co., Annet Mackay Ltd., Bongard Leslie and Co. Ltd., Midland Doherty Ltd., and Vancouver Stock Exchange.

TOTORONTO 1:40 P.M. STOCKS
Distributed by CP
Toronto Stock Exchange—Dec. 15

Quotations in cents unless marked $. z—Odd lot. xd—Ex-dividend. xr—Ex-rights. xw—Ex-warrants. net change is from previous board-lot closing sale.

Stock	Sales A and B	High	Low	1:40 p.m.	Net Chge
Abby Glen	3550	310	305	310	− 5
Aby Gln w	1900	83	80	83	− 2
Abitibi	1650	8⅞	8¼	8¼	
Ackind 2p	100	$13½	13½	13½	+ ¼
Adenac M	1700	38	38	38	+ 2
Advocate	200	125	125	125	
Afton Min	730	$5⅝	5⅛	5⅛	+ ⅛
Agnico E	1700	305	305	305	
Agra Ind	1300	$5⅛	5⅛	5⅛	− ⅛
Albany	8000	20	19	19	
Alt East G	2200	$8½	8¼	8½	+ ⅛
Alta Gas A	1150	$11¼	11½	11½	− ¼
Alcan	15700	$20	19⅞	20	+ ⅛
Algo Cent	210	$13¼	13¼	13¼	
Algoma St	778	$24½	24¼	24½	+ ⅜
Alf-Can B	200	245	245	245	
Alliance B	100	400	400	400	
Alminex	220	485	485	485	
Am Leduc	3000	6	6	6	
Andres W	z10	$9⅛	9⅛	9⅛	
Ang CT 265	100	$26½	26½	26½	+ ½
Aquitaine	178	$18½	18½	18½	+ ¼
Args 250 p	z40	$25¼	25¼	25¼	
Argus B pr	100	$26⅝	26⅝	26⅝	
Asamera	450	$7⅜	7¼	7⅜	− ⅛
Ashland C	z50	$9	9	9	
Atco A	1150	$12½	12½	12½	
BC Sugar A	200	$21½	21¼	21½	+ ⅛
BP Can	2900	$10¼	10⅛	10¼	+ ¼
Bad Boy	100	355	355	355	− 5
Banister C	400	$6	5⅞	5⅞	
Bank BC	z20	$18½	18½	18½	
Bank Mtl	5980	$16⅛	16⅛	16¼	− ⅛
Bank N S	3901	$41¼	40¾	41¼	+ ⅜
BNS r	129861	65	62	65	+ 2
Bankeno	700	179	177	179	− 1
B Cdn Net	100	$15	15	15	
Becker B p	500	$6⅝	6½	6½	
Bell Canad	2492	$42¾	42½	42½	− ⅛
Bell B pr	500	$42½	42½	42½	− ⅛
Bell C pr	550	$25¼	25¼	25¼	+ ¼
Bell D pr	400	$47¾	47½	47¾	
Bell 2 28	3475	$25⅝	25¼	25⅝	− ⅛
Bell Can W	200	139	139	139	− 1
Beth Cop A	150	$12½	12½	12½	− ⅛
Black P A	200	375	375	375	
Border C	1300	172	171	172	− 3
Bovis Cor	3000	88	88	88	
Bow Valy	435	$15⅜	15¼	15⅜	
Bow-m pr	z20	$39	39	39	
Bralor Res	400	198	198	198	− 2
Bramalea	500	$5¼	5⅛	5⅛	− ¼
Brameda	1000	115	115	115	− 3
Brascan A	413	$11⅛	11	11	− ⅛
Brenda M	8700	455	450	450	
Bridger	850	305	305	305	+ 5
BC Pack B	100	$15	15	15	− ¼
BC Phone	z50	$10¾	10¾	10¾	
BCPn 4 84	400	$12½	12½	12½	+ ⅛
BCP 7.04 p	100	$18	18	18	+ ⅜
Brunswk	100	365	365	365	−10
Budd Auto	100	415	415	415	+ 5
Bulora Cor	2000	42	42	42	
Burns Fds	100	$10½	10½	10½	+ ¼
Bushnell	200	$5	5	5	+40
		C			
Cal Pow A	860	$27⅞	27½	27⅞	+ ⅜
Cal P 4½ p	z25	$45	45	45	
Cam Aline	z400	23	23	23	
Camflo	1700	9	8¾	8¾	− ¼
C Chib A	700	375	375	375	
Camp RL	400	$18½	18¼	18¼	− ½
Campau A	z50	435	435	435	
Campau 7p	800	57	6⅞	6⅞	− ⅛
Can Cem L	305	$9¼	9¼	9¼	+ ¼
C Cem L p	z17	$13	13	13	
Can Dev p	390	$95¼	95	95¼	+ ⅛
Can Malt A	200	$19½	19½	19½	+ ¼
C Nor West	4300	470	445	470	+20
C Pakrs C	z87	$19⅝	19⅝	19⅝	
Can Perm	175	$16⅞	16⅞	16⅞	+ ⅛
CS Pete	2800	250	246	249	− 1
C Tung	200	290	290	290	
Cdn Cel	850	$5¼	5¼	5¼	+ ¼
C Curtis	z50	37	37	37	
C Ex Gas	4000	265	265	265	− 5
C Found pr	z25	58	8	8	
C Hidrogas	200	102	102	102	+ 2
C Homestd	200	470	470	470	−10
C Hydro	300	$5¾	5⅝	5¾	
Cl Bk Com	1000	$25½	25⅜	25½	+ ⅛
CIL	250	$19	19	19	
Cl Powr B	18000	$14⅞	14⅞	14⅞	+ ⅜
C Manolr	500	370	370	370	− 5
C Marconi	2300	410	410	410	
C Merrill	560	$5⅛	5¼	5⅛	+ ⅛
CP Inve	3730	$16¼	16⅛	16¼	+ ¼
CP Ltd	5140	$13½	13⅜	13½	− ⅛
C Reserve	600	270	270	270	
Cdn Sup O	100	$41¼	41¼	41¼	+ ¼
Cdn Tire A	1069	48	48	48	+ ⅛
C Utilties	135	59½	59½	59½	+ ⅛
CU 10¼	500	$26	26	26	− ⅛
Canbra	250	400	400	400	
Candel Oil	z50	$13⅛	13⅞	13⅛	
Canron	360	$17⅞	17¾	17⅞	+ ¼
Capit Div	z100	25	25	25	
Cara	300	425	425	425	+ 5
Carl OK	2470	258	256	257	
Carl A p	450	$18¼	18	18	− ½
Carma A	200	9¾	9¼	9¼	
Cassiar	100	$6¾	6¾	6¾	− ⅛
Celanese	920	415	410	410	− 5
Celan 175 p	z50	17	17	17	
Cent Pet	z50	84	84	84	
Chieftan D	400	8½	8⅛	8⅛	
Chromeco	z100	225	225	225	
Chrysler	725	$10⅛	10	10	− ⅛
CHUM B	200	7	7	7	
Claiborne	700	220	215	215	− 5
Coch Will	500	25	25	25	− 2
Coldstm	3500	53	50	50	− 3
Cominco	675	$33¼	33½	33¼	
Com Cap	z125	325	325	325	
C Holiday I	100	265	265	265	
C Hins A p	100	$18	18	18	
Compr Ap	200	$9⅞	9⅞	9⅞	− ⅛
Computel	z50	5	5	5	
Con Bath A	1000	$25	25	25	
Con Bldg	900	235	230	230	− 5
Con Fardy	3086	250	247	249	− 1
C Durham	4000	46	46	46	− 2
C Morisn	500	126	125	125	
Cons Pipe	800	325	320	320	−10
Cons Prof	z200	18½	18½	18½	
C Rembler	200	100	100	100	+ 5
C Rexspar	5000	56	55	55	+ 3
Con Distrb	2450	380	370	380	− 5
Cons Gas	1175	$12⅛	12	12	
Con Gas D	z25	$20¼	20¼	20¼	
Convest	400	325	320	320	+15
Copeland	700	195	190	195	− 5
Cop Fields	2200	140	135	140	+10
Coseka R	z50	289	289	289	4
Courvan	1500	7	7	7	− 1
Craigmt	500	480	475	480	− 5
Crain R L	950	$9	9	9	+ ⅛
Crestbrk	100	275	275	275	+ 4
Crwn Life	243	55	55	55	+ 1
Crow Nest	800	$25½	25½	25½	− ¼
Crush Intl	1225	$7¼	7¼	7¼	
Cuvier M	1500	89	89	89	+ 4
Cyprus	500	$9	8⅞	9	
		D to G			
Dadn Dev	300	$5¾	5¾	5¾	
Daon A	1100	$6¼	6¼	6¼	+
D Aragon	2000	14½	14½	14½	
Datline	200	360	360	360	−10
D Eldona	3000	34	33½	34	− 1
Denison	1075	$57	$56¼	57	− ½
Dickinn	200	480	480	480	− ⅛
Dome	530	$33½	32⅞	32⅞	− ⅞
Dome Pete	160	$35¼	35¼	35¼	
D Cifrs A	100	465	465	465	− 5
Dofasco A	239	$23¼	23⅛	23⅛	− ⅜
Dofasco p	z100	$52	52	52	
D Textile A	500	$8¾	8¾	8¾	− ⅛
Domtar	1725	$18½	18⅜	18½	
Donlee M	100	410	410	410	− 5
Dunde Pal	1000	24	24	24	− 1
Du Pont	z50	$17⅛	17⅛	17⅛	
Dylex L A	1200	$7½	7½	7½	
E L Fin w	z300	59	59	59	
East Mal	1400	184	180	184	
East Sul A	530	140	140	140	
Estn Prov	800	250	250	250	
Ego Mines	8500	38	36	38	+ 1
Electro K	z200	40	40	40	
Electro A	700	370	360	360	
Extndcar	100	$5⅛	5⅛	5⅛	
Falcon C	1300	$6	5⅞	6	+ ⅛
Falcon	405	$27½	27½	27½	
Fed Ind A	500	$5¼	5¼	5¼	
Fidelty M S	500	425	425	425	−25
F Mar	z100	30	30	30	
Foodex S	200	300	300	300	
Ford Cnda	300	572	72	72	−5⅞
F Sessons	5200	340	330	340	+ 5
Fraser A	z50	$16⅝	16⅝	16⅝	
GEH Steel	200	$5⅞	5⅞	5⅞	− ⅛
GSW Cl A	z25	$5¼	5¼	5¼	
GSW Cl B	z50	$5¼	5¼	5¼	
Gez M 66w	500	11	11	11	
GMC	625	58	58	58	+ 1
Genstar L	400	$18⅛	18½	18½	− ¼
Gerin 1st p	200	$6½	6½	6½	+ ½
Gnt Mascf	5500	103	98	103	+ 4
Giant Yk	200	$5¾	5¾	5¾	− ⅛
Gibraltar	10600	56	5¾	6	
Glendale	100	132	132	132	+ 1
Goodyear	100	$14¼	14¼	14¼	
G Mckey A	500	$6¼	6¼	6¼	+ ⅜
Gozlan	500	325	325	325	+15
Granduc	4050	120	115	115	− 5
G L Nickl	14000	38	36	38	+ 1
Gt W Life	600	$51½	51½	51½	
Gt West S	200	$5⅛	5⅛	5⅛	− ⅛
Greyhnd C	500	29	29	29	
Guar Trst	100	490	490	490	
Guard Cap	300	300	300	300	
Gulf Can	2474	$28½	28¼	28½	
		H to L			
Hambro C	z40	170	170	170	
Ham Tr	1200	$12	12	12	+ ¼
Ham Tr pr	500	$21¾	21¾	21¾	+ ¾
Hardee	3000	96	95	95	− 1
Hard Crp A	450	485	480	480	−20
Harlequin	125	$8½	8½	8½	
Harris J S	1500	410	410	410	
H Wood	1700	62	62	62	− 8
Hawker S	1375	$6½	6⅜	6½	− ⅛
Hedway C	100	225	225	225	+ 5
Highmont	3000	117	115	115	
Home A	250	$28¼	28¼	28¼	+ ¼
H Bramor	1000	200	200	200	+50
Hud Bay A	280	$15⅛	15	15⅛	+ ⅛
H Bay Co	876	$15¼	15⅛	15¼	− ⅛
HB Oil Gas	820	$34¼	34½	34¼	− ⅛
Huron Eri	400	25	25	25	
Hur Eri 7¼	100	$20½	20½	20½	
Husky Oil	3900	$18⅞	18⅛	18⅞	+ ⅞
Husky B pr	150	$31	31	31	− ⅜
Husky E w	100	$5⅛	5⅛	5⅛	+ ⅛
Hydra Ex	1000	26½	26½	26½	− ½
IAC	300	$18⅜	18⅛	18⅛	
ITL Ind	2400	80	78	80	+ 5
IU Intl	800	$10	9⅞	9⅞	
IWo Com	300	136	136	136	
Imasco A	610	$27½	27½	27½	− ⅜
Imp Life	101	$60½	60½	60½	
Imp Oil A	4716	$24⅛	23⅞	24⅛	+ ¼
Inglis	500	$12¼	12	12¼	
Inland Gas	300	$9	9	9	
Inter-City	300	405	405	405	
Inter C B w	100	200	200	200	−10
IBM	337	$219	217½	219½	+1⅜
Inco A	4202	$24⅞	24	24⅜	+ ½
Inco B	1125	$24	24	24	+ ½
Interpool	700	$10	9⅞	10	
Intpr Pipe	1212	$12	11⅞	11⅞	− ⅛
Int Pipe w	5000	42	42	42	
Ipsco	250	$18	12⅞	12⅞	
Inv Group	250	$5¼	5¼	5¼	
Inv Grp A	100	$5¼	5¼	5¼	− ⅛
Inv Grp 5 p	400	$13	13	13	
Irwin T A	500	165	165	165	
ISO	4900	115	112	115	+ 3
Ivaco A	z25	57	57	57	
Jannock	575	$5½	5¼	5¼	− ⅛
Jelex	3500	7	7	7	
Joliet	5000	13	13	13	
Joutel	z121	30	26	30	
Kaiser Re	600	$10	9⅞	9⅞	− ⅛
Kaiser wt	500	57⅞	7¼	7¼	− ⅛
Kam Kotia	3200	56	55	55	− 1
Kaps Tran	800	185	182	182	+ 2
Keen Ind	200	300	300	300	+10
Keeprite B	100	$5¼	5¼	5¼	− ⅛
Kerr A A	430	$9⅛	9⅛	9⅛	− ⅛
Kerr A B	200	59	9	9	− ⅛
Koffler A	200	340	340	340	+ 5
Koffler A p	100	$6⅛	6⅛	6⅛	
La Luz	550	$7⅛	7⅛	7⅛	+ ⅛
Labatt A	210	$17¼	17¼	17¼	
Labatt A p	350	$17⅛	17⅛	17⅛	+ ¼
Lacana	1200	320	320	320	− 5
Lacroix I	700	$8¼	8¼	8¼	
Laidlaw A	300	$5½	5½	5½	− ⅛
LOnt Cem	100	330	330	330	
Lambd M	1000	100	100	100	− 2
Lamb M A	1000	100	100	100	−15
Lau Fin	400	56	6	6	
Leigh Inst	900	215	215	215	+ 5
Levy A pr	z50	$5½	5½	5½	
Lincoln r	z75	5	5	5	
LL Lac	100	145	145	145	
Lob Co pr	100	$22½	22½	22½	+ ½
Lochiel	z300	90	90	90	
Loeb M	600	260	260	260	+ 5
Lost River	3500	240	235	240	−10
		M to O			
MDS Helth	400	186	186	186	
MICC	300	$9¾	9¾	9¾	
MPG Inv p	z40	$10½	10½	10½	
MB Ltd	2450	$18¼	18½	18½	
Madeline	107	141	141	141	− 3
Madsen	z500	46	46	46	
Magna Int	100	$11¼	11¼	11¼	
Magnetcs	z300	28	28	28	
Malsin I	350	275	275	275	−25
Maistc Wil	400	235	235	235	+ 5
Malor H D	z46	290	290	290	
Man Bar	7000	72	69	69	− 1
Maplex M	z12	165	165	165	
Mar T 940	500	5⅞	9⅞	9⅞	
Markboro	100	$12	12	12	+ ½
Mass Fer	2480	$19⅛	19⅛	19⅛	+ ⅛
Mas F 2.50	300	$26¼	26	26¼	
Mc Adam	1500	34	34	34	+ 2
Mc Intyre	650	$36½	36¼	36¼	− ¼
Melton R E	100	340	340	340	− 5
Mentor	2010	100	100	100	− 3
Mercantil	4350	$16⅜	16⅛	16⅛	− ⅜
Merland E	500	175	175	175	+ 3
Midrim	6000	11	10½	10½	− ½
Minemr	6000	14	14	14	
Mindustrl	600	480	480	480	− 5
Minrl Res	z140	72	72	72	
Moffat A	100	$6	6	6	
Molson A	2600	$19¼	19¼	19¼	+ ⅛
Monarc W	z300	43	43	43	
Moore	1584	$48⅜	48¼	48¼	+ ⅛
Multi-Mi	1000	39	39	39	
Multi Acc	200	280	280	280	
NBU Mine	800	240	240	240	
NSu Mark	200	115	115	115	− 5
NaChrs I	2300	$5¼	5⅛	5¼	+ ⅛
Nat Trust	100	$14¾	14¾	14¾	
Neonex	1900	125	120	125	
NB Tel	119	$13⅜	13⅜	13⅜	− ⅛
N Goldvue	17000	5½	5	5	− 1
N Provid D	500	22½	22½	22½	
N Senator	5000	16	16	16	
N York Oil	5052	29	29	29	+ 1
Newconx	z50	400	400	400	
Noble M	600	26	26	26	− ½
Norandar A	4671	$29¼	28¾	29¼	+ ⅛
Norcen	3815	$10	9⅞	9⅞	− ⅛
Norcen B	125	$17⅞	17⅞	17⅞	− ⅛
Norcen w	850	125	125	125	
Nordair L	200	195	195	195	+ 5
NC Oils	1600	425	420	425	+ 5
Nor Elect	2423	$24⅜	24½	24½	
Ne Bell w	200	$7⅛	6⅞	7⅛	− ⅛
Northgat	2260	300	293	300	+ 5
Northld	6540	8½	8	8	− ½
Nowsco W	1250	$8½	8⅛	8½	− ⅜
Nu-Wst A	100	$12½	12½	12½	+ ⅛
Nufort Res	6334	18	17½	18	+ 1
Numac	450	$11⅛	11	11	− ⅛
OPI Ltd	150	171	171	171	− 4
Oakwood P	7142	70	68	70	+ 4
Obrien	2000	40	40	40	
Okanagan	100	$6½	6½	6½	+ ⅛
Ontario Tr	1579	425	425	425	−15
Orchan A	2300	238	235	235	− 3
Oshawa A	800	425	420	420	+ 5
Oshawa w	500	16	16	16	
		P to S			
Pac Coper	2000	52	49	52	+ 2
Pac Pete	1300	$27¾	27½	27⅝	− ⅛
Pamour A	4068	325	320	320	− 5
Pan Ocean	25750	$10⅜	9⅞	10½	+ ⅜
PanCan P	100	$16¼	16¼	16¼	− ⅛
Patino N V	100	$10¼	10¼	10¼	− ¼
Pe Ben O	1200	220	215	215	+ 5
Pembin A	400	345	345	345	+20
Pembin B	650	300	300	300	−10
P Dept S	1300	295	295	295	
Pevto Oils	7100	270	265	270	
Photo Eng	100	$21⅜	21⅜	21⅜	−13⅜
Pick Crow	z229	13½	13½	13½	
Pine Point	z180	$29	28⅜	28⅜	
Placer	400	$19¼	19¼	19¼	− ⅛
Pominex	z227	38	38	38	
Pow Corp	600	$8⅛	8	8	− ¼
Precamb	1500	56	56	56	− 4
Price Co	z85	$13⅛	13	13	
Provigo	300	$10	10	10	
Prov B Can	100	$12⅜	12⅜	12⅜	
QCI Ind	1000	221	221	221	− 9
Qasar Pet	600	310	305	310	
Q Mattgmi	4050	24	24	24	
Que Sturg	800	105	104	104	− 3
Ranger	1875	$12⅜	12⅜	12⅜	+ ⅜
Realty C w	z300	28	28	28	
Redstone	27500	58	52	57	+ 5
Reed Pap A	200	$21⅜	21¼	21¼	− ⅛
Reed Osir A	100	$5⅛	5⅛	5⅛	
Reifman A	3000	$13	13	13	+ ⅛
Revelstk p	z25	$10¼	10¼	10¼	
Revnu Prp	2300	70	70	70	
Rio Algom	1730	$28½	28¼	28¼	− ½
Roman	100	$13⅜	13⅜	13⅜	
Ronyx Cor	z150	77	75	77	
Rothman	100	14	14	14	
Rothm 2p	400	$13½	13½	13½	+ ⅛
Rothmn w	z50	130	130	130	
Royal Bnk	1935	$30	29¾	30	+ ⅜
Royal Tr A	895	$21⅜	21⅛	21⅛	− ⅛
Russel H	500	$10¼	10¼	10¼	
Ryanor	14000	4½	4	4½	
SfL Corp	z20	$23	23	23	
SfL Corp p	z20	$49½	49½	49½	
Sandwell A	100	$7	7	7	
Scot Lasal	1100	165	165	165	−15
Scot York r	3500	2	2	2	−1½
Scotts	5200	$7¼	7¼	7¼	+ ¼
Seagram	1499	$27⅜	27	27¼	+ ⅛
Seco Cem	100	$7½	7½	7½	
Selkirk A	100	$12⅜	12⅜	12⅜	+ ⅛
Shell Can	1995	$14¾	14½	14¾	+ ⅛
Sheperd P	500	160	160	160	
Sherritt A	2100	55	490	5	+ 5
Siebens	200	9⅝	9⅝	9⅝	− ⅛
Sigma	200	$19⅛	19½	19½	− ½
Silvmg	1000	20	20	20	
Simpsons	8354	57	6⅞	6⅞	− ¼
Simpson S	11019	59⅞	9¼	9⅞	+ ⅛
Sklar M	250	215	210	210	−10
Skye Res	200	295	295	295	− 5
Slater Stl	200	$7½	7½	7½	− ⅛
Sogepet	2000	100	100	100	
Southrn A	1100	$23½	23¼	23¼	− ¼
Spooner	3450	17	17	17	
Steico A	4800	$26⅞	26¾	26¾	+ ⅛
Steep R	300	135	135	135	+ 1
Steinbg A	z70	$16⅝	16⅝	16⅝	
Sterysim	400	475	475	475	+15
Sud Cont	3000	27	27	27	
Sullvan A	130	140	140	140	
Sunbrst E	15000	8	7½	8	− ½
Sundale O	1900	$6⅛	6⅛	6⅛	+ ⅛
Systems D	750	345	335	335	− 5
		T to Z			
Teck Cor A	790	415	400	400	−15
Teck Cor B	1600	320	315	315	
Tex Can	z1	$28½	28½	28½	
Txsglf	z50	$28⅜	28¼	28¼	+ ⅛
Thom N A	1735	$13	12⅞	12⅞	− ⅜
Thom N pr	z50	$33¼	33¼	33¼	
Tor Dm Bk	2172	$39½	39¼	39⅜	+ ⅛
Tor Star B	275	$15	15	15	− ¼
Total Pet	2550	$5½	5¼	5¼	− ¼
Total P A p	300	$11⅛	11⅛	11⅛	+ ⅛
Traders A	3400	$14	13⅞	14	+ ¼
Trader 66 w	400	192	190	190	+20
Trader 69 w	200	410	410	410	+ 5
Tr Can Res	3200	47	46	47	+ 1
Trans Mt	380	9⅞	9	9	− ⅛
Trnsair w	1000	6	6	6	+ 1
TrCan PL	11272	$10⅞	10¾	10⅞	+ ⅛
TrCan B pr	170	29	29	29	+ ½
TrCan C pr	z75	$37½	37½	37½	
TrCan w	3201	17	16	17	+ 1
Trizec Crp	220	$13¾	13¾	13¾	
Trizec w	3650	27	26½	26½	
UGas A	7574	$8	7⅞	7⅞	− ⅛
UGas 6 pr	z25	$28¾	28¾	28¾	
Union Oil	650	$7¼	7¼	7¼	
U Asbesto	100	420	420	420	
U Canso	2600	$6¾	6⅝	6¾	
U Corp B	468	$11¼	11¼	11¼	
Un Fin Mgt	100	145	145	145	+15
U Keno	700	$8¼	8¼	8¼	
U Siscoe	1350	$6¾	6⅝	6¾	+ ¼
UW OG	1000	50	50	50	− 1
Univr Gas	200	325	325	325	+ 5
Upp Can	2000	91	91	91	− 3
VS Serv A	200	410	410	410	−10
Vam Pet	500	260	250	260	+10
Venpower	1000	52	52	52	− 3
Versatile	425	$13⅜	13⅜	13⅜	
Versatil A	550	$13⅜	13⅜	13⅜	
Vic G Tr	100	$24¼	24¼	24¼	− ¼
Villcentre	125	345	345	345	− 5
Voyager P	1500	$8⅜	8¼	8⅜	− ⅛
Voyager P	1500	$8⅜	8¼	8⅜	− ⅛
Vulcan Ind	500	$15½	14⅞	15½	+ ⅛
WCI Can	100	$11½	11½	11½	+ 1
Walk GW A	2175	$28¼	28	28	
Waltbourne	z50	$8¼	8¼	8¼	
Wcoast Pt	700	430	420	420	− 5
W Pet A p	700	$14¼	14	14	− ¼
Wcoast T	700	$22⅜	22⅜	22⅜	
Wcost 8½ p	100	$51½	51½	51½	
Wcstar w	11300	19	190	190	+ 5
Westeel	100	$11½	11½	11½	
W Decalta	700	485	485	485	
West Mine	7165	285	280	280	− 4
Westnhse	100	$18	18	18	+ ¼
Wstn 6pr	125	61	61	61	+ 1
White Pas	362	$9⅛	9⅛	9⅛	+ ⅛
White-P A	220	$15⅞	15⅞	15⅞	+ ⅛
Whonok A	200	$5¼	5¼	5¼	+ ¼
Wilco	4000	21½	21½	21½	
Willroy	z160	79	79	79	
Woodcrest	3600	49	48½	48½	+ 1
Wr Harg	z100	78	78	78	
Yk Bear	2000	200	200	200	+ 5
Yukon C	300	100	100	100	−10
Zellers	2700	490	470

No Need to Get 'Tired' Of After-Christmas Turkey

By HILDA BEASTALL

If you are planning to have a turkey for Christmas meals you probably already know how to prepare and cook it, but do you know how NOT to waste any of it? You want full value from your money.

This point has seemed important ever since hearing about the huge waste of roast turkey and ham reported in collected garbage in one of the local municipalities a very few years ago.

Most of us have heard of families being "tired" of turkey and refusing to eat any more meals prepared around it. Yet with forethought and care, the purchase of a turkey can be economically stretched over a period of one month with the aid of the top-of-refrigerator freezing section. January is often a lean month in homes where overspending occurred in December.

These few practical hints will be useful reminders for even those fully experienced in thrifty handling of food.

When the first hot meal of turkey is finished, remove all stuffing from the turkey cavaties. Place stuffing in bowl and refrigerate. When quite cool, cover loosely. Reheat portions as needed within two days.

Stuffing becomes musty in taste and mouldy from minute fungi growing in the damp wheat; thus is not fit to eat. If not wanted at once, the stuffing may be wrapped when completely cool and then frozen, to be used within one month.

The turkey itself must be put at once into the refrigerator when the meal is over. When cooled, cover loosely. For freezing within two days, the meat is removed from the bones, wrapped and frozen. Use within one month when freezing in a unit at top of refrigerator. This is a bit different to a deep-freeze cabinet where turken can be kept for two months.

You will find stuffing worth making even though you have no turkey. It has many uses and can be a nutritious item.

A small portion of the recipe baked in a casserole lends a tasty flavor to almost any protein dish whether it is hamburgers, beanburgers, macaroni-vegetable casserole, even as a filling for a vegetable omelet. It will also go with pork, lamb or beef roast to help stretch the servings in a nutritious way.

The bread must be two or three days old, and wholewheat or other good bread, to have the flavor and texture of this recipe. Cut about 6 slices (fairly thick) and let them dry a bit at room temperature. Leave the crusts on. Then cut into half-inch cubes. Heap on a tray until ready to use in recipe. The yield is 9 cups of stuffing, enough for a 12-pound turkey.

Wholewheat Stuffing

One-third cup soft margarine
½ cup finely chopped onion
½ cup finely chopped celery
1 cup finely chopped parsley
8 cups wholewheat bread cubes
1 tsp salt
One-eighth tsp dried savory
One-eighth tsp dried thyme
2 small eggs
¼ cup water.

Heat margarine in small pan. Add onion, celery and parsley; cover and cook gently until almost tender.

Measure bread cubes (approximately) into a large bowl, sprinkle with dry seasonings, then add cooked onion and other seasonings. Mix with two forks.

Add eggs beaten with water, then toss with two forks until bread is well coated with other ingredients. This makes a very light stuffing.

There is no sage in this dressing for many people refuse stuffings on this point I have found, yet happily enjoy one without it.

Pack loosely into the turkey to retain the lightness. A wet stuffing remains soggy and dense when packed tightly.

If cooking separately to use with other protein dishes, simply pile lightly into a casserole. Cover, and bake in moderate oven 177 deg.C. for 1 hour.

A big spoonful of this stuffing makes an unusual addition in thin slices of one-sided toast with cheese between, and yogurt and green lettuce leaves on the side for lunch.

One person would cut the recipe to 2 cups of bread cubes, 1 small egg (no water) and less seasonings.

Turkey is a densely fibered meat, so that servings need not be enormous to be adequate. When using it cold or reheated, remember to add a couple of freshly-cooked vegetables and, if wanted, something plain like a mound of cooked brown rice, with lots of parsley.

As a hot casserole dish in the oven, try this with thick pieces of turkey. It is a bit different to most reheated turkey.

Casseroled Turkey

6 or 8 slices cooked turkey
2 cups broccoli heads OR
2 cups chopped green kale
1 cup cooked stuffing
1 Tbsp ground cashew nuts OR other shelled nuts
2 Tbsp soft margarine
1 Tbsp chopped onion
½ cup canned tomato.

Lay turkey slices in large enough casserole having a lid.

Lightly cook broccoli (or kale) in less than one inch boiling, lightly-salted water. Give either vegetable 5 minutes active boiling. Drain (keep liquid for soup) and layer the vegetable over turkey.

In a small pan cook onion until clear in hot margarine; add tomato, cook for 1 minute until bubbling. Pour over turkey and vegetable.

Top with cooked stuffing, scattered with sprinkling of ground nuts.

Cover and bake in moderate oven 177 deg.C. for 30 minutes.

Remove lid if desired for last 10 minutes. Serves 4 unless three find it so good they polish it all off at one go.

When there is nothing left but turkey bones with scraps of meat, make a hot sandwich filling of the scraps. Then boil the bones in a big saucepan for soup stock.

Hot Open Turkey Sandwich

¼ cup minced onion
2 Tbsp soft margarine
¼ cup fine sliced celery and leaves
2 Tbsp hot water
2 Tbsp powdered skim milk
1 Tbsp soy flour
2 cups finely cut turkey scraps

Few grains of salt.

Cook onion in heated margarine, then add celery. Cover and cook until tender, adding hot water to aid in cooking celery.

Stir in flour, powdered milk and salt. Cook until smooth and slightly thickened; add turkey scraps. Heat, but do not boil.

Serve piled on halves of warm homemade buns. Should serve 4.

Even though you have no turkey, remember these two turkey recipes can be used by substituting other cooked meats, or other dishes.

NO SELF-IMAGE FOR TINY TOTS

BALTIMORE (AP) — A normal child does not begin to develop a self-image until the age of 10 or 11 months and does not recognize a definite self-image in a mirror until the age of two to five years, a University of Maryland professor says.

Dr. Taghi Modarressi said his study was designed to find a definite point of self-recognition. He said his research involved exposing the child to his reflection in both a true mirror and then one that was convexly distorted.

Dr. Modarressi said children from nine to 10 months old were highly responsive to both the true and distorted mirror images. Their excitement, attention and activity seemed to be unaffected by the distortion, indicating they had no fixed image of themselves, the scientist said.

A marked change in response occurred when a child reached 18 to 22 months. The child avoids both images, having begun to develop a self-image which does not match the mirror image.

From two to five years, the child has developed a definite self-image which is recognizable in the mirror since the child literally flees the distorted image.

dear abby

Wedding In Zoo?

DEAR ABBY: Our 24-year-old daughter, Phyllis, is getting married, and her plans are unbelievable.

In the first place, Phyllis and Rick have been living together for two years and they have a 4-month-old baby. Phyllis wants to walk down the aisle with the baby in her arms and Rick by her side!

Phyllis' father and I have been divorced for 14 years, but Phyllis wants us to walk down the aisle together. Then she's got my present husband and her father's present wife teamed up as a "couple" to walk down the aisle together. (Have you ever heard of anything so asinine?)

The wedding will be held in church and the kids are paying for everything. Phyllis and Rick wrote their own vows, and they claim the pastor approved all these plans. Can you believe it?

This wedding should take place in a zoo—not a church. I am happy that Phyllis is finally going to marry Rick, but do you think I should take part in this farce, or should I stay home with a migraine headache?—Mother of the Bride.

DEAR MOTHER: Unconventional as the wedding may seem, it's the bride's day, and she may do things her way. Please don't get a migraine. Your daughter needs you, and you'd be missing one of the most unorthodox weddings of all time.

DEAR ABBY: This past year, my husband and I have entertained three couples for dinner in our home. Upon leaving, all have said, "We will have to have you over soon."

Well, "soon" never came with any of them.

When we accidentally run into them somewhere, they say, "We've been meaning to call you."

Abby, these three couples get together often. We know because we see their cars parked in front of the homes of one or the other. However, none of them has made an effort to include us.

My husband says that I am foolish to stand on ceremonies—that as long as we enjoy their company (and we do) I should invite them back.

I think three invitations without being invited back is enough. I'd like your opinion. —Always the Hostess

DEAR ALWAYS: I'm with you. One for one is the proper ratio, but two for none should be the absolute limit.

DEAR ABBY: Eleven years ago, when my son was 5-years-old, I was financially unable to care for him so I placed him a home where I knew he would be properly provided for. I had no choice, Abby.

Now he is 16, and when he visits me, he makes demands, uses abusive language and treats me in a most cruel and insulting manner.

I feel that this is his way of punishing me for having put him in a home.

What is the best way to cope with this situation? I don't appreciate this type of treatment from my own son. Thank you.

DEAR ABUSED: If you can't make him understand that you placed him in a home because you thought it would be best for him, perhaps a clergyman or counselor can. Your son desperately needs to be assured that he was loved—not abandoned.

ASPIDISTRA PLANT SHOP
Exotic and tropical plants.
• Wicker Ware • Brass •
• Copper • Pottery •
• Terrariums •
Hours: 10:00 a.m.-8:30 p.m.
Mon.-Sat. until Dec. 23
720 Yates St.
(In the Mall)
386-7616

Let the Party Begin!

Surprise! Not only is our soda pop a very small price — the taste is nothing short of sensational! How in the world can the Pop Shoppe sell such great flavors at such a low price? Simple. We've eliminated the expensive distribution costs. And we only sell by the case. Our returnable bottles help keep costs down too. Come on in to the Pop Shoppe and fill up a big red case. You can't beat the price! Or the flavor!

PLANT PRICE
24 — 10 oz. — 2.69
12 — 30 oz. — 2.99
(plus refundable deposit)
*Slightly more at Sales Depots

®T.M. Reg'd PoP Shoppes of Canada Limited
©Copyright 1975 PoP Shoppes International Inc.

The PoP Shoppe

PLANT — 491 BURNSIDE RD. E. 382-8208
SALES DEPOT — VICTORIA AREA
1610 OLD ISLAND HWY. (FARMERS MARKET) 478-7121
T & R VARIETY 1500 HAULTAIN ST. 595-5161
GRAHAM MEATS 1661 FELTHAM RD. (Corner Shelbourne and Feltham) 477-9541
1211 ESQUIMALT RD. 382-9532
AND THROUGHOUT VANCOUVER ISLAND

Have a Merry 'Sounder' Season
BY HAMMOND
The newest! The simplest! The best value in family fun! Just in time for Christmas. See it at
Ask about Christmas Layaway
Hammond Organ Studios
In Victoria at 3400 Douglas Street
Phone 388-9177

GRAND OPENING
Celebration

$12.00 TRADE-IN WIG SALE!
ENDS SAT., DEC. 20th
Yes — That old wig in your cupboard is worth $12.00 when you purchase any new wig at $35.00 or more.
ANOTHER BRAND NEW WIG DEPARTMENT in ANOTHER BRAND NEW MARGO BEAUTY STUDIO
At The Shelbourne Plaza

Miss Beverley

Miss Beverley, probably Victoria's best Wig Stylist, will be pleased to advise you on your purchases or to expertly service your present wig or hair piece.

Miss Sophie

If you shop at the Hillside Shopping Centre, see Miss Sophie at the Margo Beauty Studio there. Same great values—same great service.

Hundreds and hundreds of wigs from which to choose . . . Many new styles that have just arrived . . . and in the widest range of colours.

Yes, it's still true—Margo Beauty Studio has the greatest selection of wigs on Vancouver Island.

Shop now at the Margo Beauty Studio most convenient for you.

MARGO BEAUTY STUDIO
Shelbourne Plaza 477-1815
"A Business built on customer confidence and goodwill"
Hillside Shopping Centre 595-2424

Dear Santa - Please suggest a gift for someone who is young and spirited and always on the go...

BULOVA
The watch with young ideas!
(Why not give one to yourself?)

Exciting! Yes, that's the word for Bulova men's and ladies watches. They have all the latest fashions and features . . . contemporary style, dependability and performance. They're a joy to give. (And receive!)

See these, and other great Bulova watches — visit us soon.
OPEN EVERY NIGHT EXCEPT SATURDAY
EASY TERMS OR BANK CARDS
CIVIC PARKING TICKETS VALIDATED
ROSE'S LTD. JEWELERS
1317 DOUGLAS ST.

New Modes IN SELBY

ARCH PRESERVER AND EASY-GOERS
The fashion shoes with the built-in comfort!
Always at King's
1453 DOUGLAS ST.

386-2121
Monday through Saturday
8 a.m. to 6 p.m.

CLASSIFIED ADVERTISING

Vancouver Island's Largest Shopping Centre in Print

386-2121
Monday through Saturday
8 a.m. to 6 p.m.

CLASSIFICATION INDEX

VITAL STATISTICS
1 Births
8 Cards of Thanks
5 Deaths and Funerals
9 In Memoriams
10 Funeral Directors
11 Monuments

NOTICES
14 Announcements
15 Coming Events and Meetings
16 Catering, Banquets and Reception Rooms
17 Restaurants
18 Places to Visit
20 Lost and Found

EMPLOYMENT
21 Help Wanted—General
22 Office Help
23 Skilled Trades
24 Sales Persons and Agents
25 Teachers
26 Part Time—Temporary Help
30 Situations Wanted

BUSINESS SERVICES AND DIRECTORY
36 Business Services and Directory

PERSONAL SERVICES
33 Bands, Musicians and Orchestras
40 Business Personals
43 Dancing
42 Education
71 Music Teachers
39 Personals
32 Trade Schools
38 Travel

MERCHANDISING
83 Aircraft
117 Antiques
78 Bicycles
80 Boats and Marine
65 Building Supplies
93 Cameras, Supplies and Photo Finishing
127 Chicks, Poultry, Hatching Eggs, Supplies
135 Farm Implements
12 Florists
60 Fuel
97 Furniture
120 Garden Supplies
99 Groceries, Meat and Produce
130 Heavy Equipment and Machinery
128 Livestock, Supplies and Events
100 Miscellaneous for Sale
102 Miscellaneous Wanted
109 A Isceilaneous to Rent
77 Motorcycles
70 Musical Instruments
125 Pets and Supplies
96 Ranges, Stoves and Furnaces
92 Sporting Goods
115 Swaps
63 Timber
98 TV, Stereo, Radio Sales and Service
112 Wanted to Rent, Miscellaneous
116 Coins and Stamps

AUTOMOTIVE
115 Automobile Financing and Insurance
164 Auto Body and Painting
162 Auto Repairs, Service and Towing
168 Campers, Trailers and Motor Homes
166 Cars and Trucks Wanted
150 Cars for Sale
151 Sports, Import Cars
148 Lease Vehicles
169 Mobile Homes and Parks
149 New Car Directory
160 Parts, Accessories
158 Tires
154 Trucks and Buses
156 U-Drive and Auto Washing

ACCOMMODATION
185 Convalescent and Rest Homes
175 Hotels
178 Summer Homes, Cottages and Resorts
181 Tourist Accommodation

RENTAL
201 Apartments to Rent, Furnished
200 Apartments to Rent, Unfurnished
202 Furniture to Rent
203 Apartments Wanted
206 Duplexes to Rent
207 Duplexes Wanted to Rent
215 Halls, Warehouses, Stores and Offices to Rent
127 Housekeeping Rooms to Rent
199 Housekeeping Rooms Wanted
211 Houses to Rent, Furnished
210 Houses to Rent, Unfurnished
212 Houses Wanted to Rent
190 Room and Board
191 Room and Board Wanted
193 Rooms to Rent
194 Rooms Wanted

FINANCIAL
155 Automobile Financing and Insurance
233 Mortgage Loans and Insurance
234 Mortgages for Sale
230 Personal Loans and Insurance
235 Wanted to Borrow

REAL ESTATE
280 Acreage for Sale and Wanted
240 Business Opportunities
241 Business Opportunities Wanted
247 Commercial or Industrial Properties
258 Condominiums and Townhouses
253 Country Homes and Properties
270 Exchange Real Estate
290 Farms for Sale and Wanted
263 Garages for Sale, Rent, Wanted
293 Gulf Island Properties
250 Houses for Sale
265 Houses Wanted to Buy
295 Listings Cancelled
268 Listings Wanted
271 Lots for Sale
294 Mainland and Out-of-Province Properties
273 Property for Sale
274 Property Wanted
244 Revenue Property
245 Revenue Properties Wanted
285 Up-Island Properties
256 Waterfront Properties
200 Churches

TERMS OF PUBLICATION

The Victoria Press Ltd. shall not be liable for non-insertion of any advertisement beyond the amount paid for such advertisement.

In the event of an error occuring the liability of Victoria Press Ltd. shall not exceed the charge for the space actually occupied by the item in question.

All claims on error in publication shall be made within 12 hours thereafter and if not made shall not be considered. No claim will be allowed for more than one incorrect insertion not for errors not affecting the value of the advertisement.

All estimates of cost are approximate. Advertisers will be charged with space actually used.

All advertising copy will be subject to the approval of the Victoria Press Ltd., who reserve the right in its sole discretion to classify, reject or insert copy furnished.

All advertisments must comply with the British Columbia Human Rights act. This act states no advertisement may state or imply a preference, limitation, or specification on the basis of an applicant's race, religion, colour, marital status, ancestry, place of origin, age; or sex (unless the matter relates to the maintenance of public decency AND prior approval has been obtained through the Human Rights Branch).

While every endeavour will be made to forward replies to box numbers to the advertiser as soon as possible, we accept no liability in respect or loss or damage alleged to arisen through either failure or delay in forwarding such replies, however caused, whether by negligence or otherwise.

NOTICE OF COPYRIGHT

Full complete and sole copyright in any advertisement produced by Victoria Press Ltd. is vested in and belongs to Victoria Press Ltd.; provided, however, that copyright IN THAT PART AND THAT PART ONLY of any such advertisement consisting of illustrations, borders, signatures or similar components which is, or are, supplied to Victoria Press Ltd. by the advertiser in the form of engravings matrices, casts, etc., and incorporated in said advertisement shall remain in and belongs to the advertiser

SUBSCRIPTION RATES

Wherever carrier service is maintained, $4.00 per month.

By mail — Canada, $5.00 per month, $14.50 per 3 months, $28.00 per 6 months, $55.00 per year. United States, $5.25 per month.

Sunday Only — Canada, 25c per copy. United States, 40c per copy. Commonwealth and Foreign rates on request.

Mail subscriptions are payable in advance.

Authorized as second class mail. Post Office Department, Ottawa. Member Audit Bureau of Circulations.

CIRCULATION REPRESENTATIVES

Duncan, Chemainus— P. J. Rogers 746-6181
Nanaimo 753-2766
Lake Cowichan— 749-3156

5 DEATHS and FUNERALS

BELCHEM — Irene Nancie. Suddenly in Victoria, B.C., on December 13th, 1975. Born in the U.K. Predeceased by her husband Lawrence (Tim) in 1942. Beloved mother of Judy Boultbee, and dear grandmother of Tim, Anna and Michael, also survived by two sisters in England.

Memorial Service will be held on Tuesday, December 16th, at 2 P.M., in St. Dunstan's Anglican Church, 1806 San Juan, Victoria, Archdeacon A. E. Hendy officiating (cremation). Flowers are declined with thanks, donations may be made to the charity of Choice. Arrangements by FIRST MEMORIAL SERVICES LTD.

BROWN — Suddenly on December 13, 1975, Mr. Fred Robert Brown, aged 34 years. Born in Vancouver, B.C., and a resident of Langford, B.C., for the past 7 years, late residence 2622 Peatt Rd. He leaves his loving wife, Beverly, and sons Mitchell and Clayton, all at home; parents, Mr. Fred Brown, Surrey, B.C., and Mrs. M. Jarchow, Victoria, B.C.; sister, Miss Helen Brown, Coquitlam, B.C.; aunts, uncles and cousins in B.C. and the U.S.A.

Memorial service will be held in the Sands Funeral Chapel of Heather, Colwood, B.C., on Tuesday, December 16, 1975, at 3:00 p.m. Chaplain E. Timmons officiating.

SANDS—COLWOOD

DENNIS — At Duncan, B.C., on December 12th, 1975, Mrs. Annie Elizabeth Dennis, age 87 years, formerly of Bay Road, Mill Bay, B.C.. Born in Ireland and had been a pioneer resident of Cowichan Valley for the past 55 years. Mrs. Dennis was a lifetime member of the Ladies Auxiliary to the Cowichan Branch No. 53 of The Royal Canadian Legion. She had been a long time resident of Cairnsmore Street. Predeceased by her husband in 1936. Mrs. Dennis is survived by son, William, of Tsawwassen, daughters, Mrs. C. M. (Kathleen) Bradley, Mill Bay, B.C. and Mrs. Patricia Bouvlanger, Vancouver, B.C.; 4 gandchildren and a great granddaughter; and a sister, Sarah, a niece and 2 nephews in Ireland.

Service was held in the Sands Hirst Funeral Chapel on Monday, December 15th, 1975, at 3 P.M. Rev. Alfred Bell officiating. Flowers gratefully declined. Sands Hirst Funeral Chapel are in care of arrangements.

SANDS HIRST — DUNCAN

EMBLETON—In hospital on December 11, 1975, after a brief illness, Mrs. Margaret Irene Embleton, age 74 years. Born in Indian Head, Sask. and had been a resident of Sooke, B.C. for the past 15 years, late residence, 6735 Eustace Road. She leaves her loving husband, Tom Embleton, at home; son, Bob, Esquimalt, B.C.; brother Fred Cooper, Campbell River, B.C.; sisters Ethel, in Australia, Mrs. Ann Hogue, Campbell River, B.C. and Mrs. Jean Purcell, Vancouver, B.C., nieces and nephews.

Service will be held in the Sands Funeral Chapel of Heather, Colwood, B.C. on Tuesday December 16, 1975 at 1 p.m. Rev. J. Murray officiating. Cremation. Flowers gratefully declined. Those so desiring may contribute to the B.C. Heart Foundation, 1008 Blanshard Street, Victoria, B.C.

SANDS — COLWOOD

HALL — Suddenly on December 13, 1975, in Victoria, B.C., Mr. Kenneth Alfred Hall, aged 51, of 2925 Qu'Appelle St., formerly of Montreal. He leaves his loving wife Gloria; his mother Mrs. Violet Hall, Victoria; 1 sister, Mrs. Geraldine Waltham, Victoria; and one brother Ralph of Montreal. He was a member of St. Andrew's Lodge No. 49 A.F. A.M., B.C.R. He served in World War 2 with the Merchant Marine.

Funeral service will be held on Tuesday, December 16, 1975, at 10:00 a.m. in McCall Bros. Floral Chapel, Johnson and Vancouver Sts. (Flowers gratefully declined, donations if desired, may be sent to the Heart Fund, 1008 Blanshard St., Victoria, B.C.)

HARLAND — In Victoria, B.C., Mr. Maurice William Harland, aged 75 years, born in Darlington, England, late residence, 723 Yates St. He leaves his sons, Dennis Charles Harland, Glendale, Calif. and Robert William Harland, North Bend, Oregon, and his daughter, Mrs. Jeanette Cooper, Beaverton, Oregon.

Service will be held in the Sands Mortuary Limited, "Memorial Chapel of Chimes," on Tuesday, December 16th, 1975 at 11:30 a.m. Rev. Father W. H. Bullock officiating.

SANDS—VICTORIA

HAYMAN — In Victoria, B.C., on December 12, 1975, Mrs. Selina Hayman, age 71 years. Born in Leicester, England, and had been a resident of Victoria for the past 32 years, late residence, 2924 Blackwood Street. She leaves her husband, Frank; at home, daughters, Mrs. Betty Corneille and Mrs. Hardy (Pat) Crowe, Victoria, B.C., son and daughter-in-law, Robert and Beverely Hayman, Victoria, B.C., 7 grandchildren; brothers, Bill Jesson, Victoria, B.C., Harry and Lloyd Jesson, Saskatchewan, Fred Jesson, Alberta, Norman Jesson, Vancouver, B.C.

Service will be held in the Sands Mortuary Limited "Memorial Chapel of Chimes" on Wednesday, December 17, 1975, at 1:00 p.m. Rev. Canon Robert Willis officiating.

SANDS—VICTORIA

KEIR — On December 12, in Victoria, B.C., Mrs. Adeline H. (Addie) Keir, aged 86 years of 310 Robert St., formerly of Calgary and Regina. She leaves her husband, Norman; five sons, Norman, Regina, Bob and Hugh, Edmonton, Art, Winnipeg, Howard, London, Ontario; nine grandchildren and nine great-grandchildren.

Funeral service will be held on Tuesday, December 16, 1975 at 1:00 p.m. in McCall Bros. Floral Chapel, Johnson and Vancouver Sts.

ROGERS — In Victoria, B.C. on December 13, 1975, Mrs. Emily Elizabeth Rogers, aged 87 years of 1167 Wychbury Avenue. Predeceased by her husband, Robert John Rogers in 1971. Mrs. Rogers had been a resident of Victoria for the past 46 years. She leaves her daubhter, Mrs. W. T. (Ruth) Eldridge, with whom she resided; a son, Jack Rogers of Victoria and 2 grandchildren, Mrs. P. (Beverley) Montague, Victoria, and Mrs. (Delia) Cooper, Coquitlam, B.C.

Funeral service will be held Wednesday, December 17, 1975, at 2:30 p.m. in Hayward's, Thomson and Irving Chapel, 1625 Quadra at Balmoral. Rev. R. H. Dobson officiating. Flowers gratefully declined.

WILSON — Suddenly on December 12, 1975, at the residence 1691 Kenmore Rd., Mr. Harold Wilson aged 87 years, a resident here for 32 years, formerly of Gull Lake and Shaunavon, Sask., born in Garton, Yorkshire, England. He leaves one son, George of Victoria; two daughters, Mrs. Victor (Florence) Thomson of Victoria and Mrs. Thomas (Irene) Belcher of Glenella, Man.; nine grandchildren; one brother, Duncan in Kelowna, B.C.; also many nieces and nephews. He was predeceased by his wife, Julie M. in 1964. He served overseas with the 102nd and 7th Canadian Battalions in the First World War and was a long-standing member of the Gordon Head United Church.

Funeral service in McCall Bros. Chapel, Johnson and Vancouver Sts. on Tuesday, Dec. 16 at 3:00 p.m. with the Rev. Franck Patterson officiating. (Flowers gratefully declined. Donations, if desired, may be made to the Heart Fund, 1008 Blanshard St.)

5 DEATHS and FUNERALS

WRIGHT — In Victoria, B.C. on December 12, 1975, Mrs. Beulah Wright, age 90 years. Born in Goodell, Iowa and had been a resident of Victoria for the past 33 years, late residence, 1196 Clovelly Terrace, formerly of Salmon Arm, B.C. Predeceased by husband, Alexander; daughters, Lilian Wright and Irene Wright; son, Thomas Wright. She is survived by daughters, Anna Belle Homewood, Vista, California, Jeanne Millan and Vi Balshaw, Victoria, B.C.; son, Calvin, Campbell River, B.C.; eight grandchildren; 10 great-grandchildren; brothers and sisters in Washington. The late Mrs. Wright was a longtime member of the Seventh Day Adventist Church, Pandora Ave.

Service will be held in the Sands Mortuary Limited "Memorial Chapel of Chimes" on Tuesday, December 16, 1975 at 10:00 a.m. Pastor C. S. Cooper and Dr. R. Matiko officiating. Flowers gratefully declined. Those so desiring may contribute to the Victoria Cancer Clinic, 1900 Fort Street, Victoria, B.C.

SANDS — VICTORIA

9 IN MEMORIAM

BARNES—Edith passed away Dec. 15, 1941.

Peacefully sleeping, resting at last,
The worlds weary trouble and trials are past,
In silence she suffered, in patience she bore
Till God called her home to suffer no more.

—Fondly remembered by husband Harry and Sons Roy and Murray.

MURRELL — In loving memory of William Henry, who passed away December 14th, 1968.

The depths of sorrow we cannot tell,
Of the loss of one we loved so well.
And while he sleeps a peaceful sleep
His memory we shall always keep.

—Always remembered by his brother George, sister Frances and Mom.

Always remembered by his brother George, sister Frances and Mom.

THOMAS — In loving memory of Abraham "George", who passed away, Dec. 15, 1974.

I seem to see in the soft, dim light
A face I loved the best.
And think of him when the sun's last ray
Goes down in the far-off west.
I miss you no less as the time passes on
Than I did on the day of your going.
For absence can never close the door of my heart
And the lamp of my love is still glowing.
Your love the best to recall;
For no one on earth could take your place,
Your are the dearest of all.

—Mom, Dad and your 7 brothers and and 4 sisters.

THEY SHALL GROW NOT OLD, AS WE WHO ARE LEFT GROW OLD. AGE SHALL NOT WEARY THEM, NOR THE YEARS CONDEMN. AT THE GOING DOWN OF THE SUN, AND IN THE MORNING, WE WILL REMEMBER THEM.

—WITH GRATITUDE, SANDS.

10 FUNERAL DIRECTORS

McCALL'S

MONDAY
HOY, Mrs. Mabel
10:30 a.m. FAMILY CHAPEL
WAIN, Mr. William H.
11:00 a.m. FLORAL CHAPEL
SESSIONS, Mr. Gerald C.
1:00 p.m. FAMILY CHAPEL
BOWEN, Inspector Robert C.
2:00 p.m. FLORAL CHAPEL
MEUGENS, Mrs. Mary
3:30 p.m. FLORAL CHAPEL
TUESDAY
HALL, Mr. Kenneth
10:00 a.m. FLORAL CHAPEL
KEIR, Mrs. Adeline (Addie)
1:00 p.m. FLORAL CHAPEL
WILSON, Mr. Harold
3:00 p.m. FLORAL CHAPEL
TO BE ANNOUNCED
ASHTON-CROSS, Mrs. Alix

McCALL BROS.
Floral Funeral Chapels
385-4465

Sands
SERVING VANCOUVER ISLAND
WE CARE
Dedicated to service
Sensible Prices
SANDS FUNERAL CHAPELS
VICTORIA 386-5155
SIDNEY 656-2922
COLWOOD 478-3821
DUNCAN 746-5212
LADYSMITH 245-2331
NANAIMO 753-2032
Your seven community Chapels. Independently Family Owned and Controlled. Sands since 1912.

INTERNATIONAL FLIGHT CARE
Specializing in forwarding to or from anywhere WORLD WIDE FUNERAL INFORMATION SERVICE
call collect
or cable
"Mortuary Victoria"
A Division of Sands

SERVED BY INVITATION
NSM NATIONAL SELECTED MORTICIANS
SINCE 1912
VICTORIA, 388-5155
SIDNEY, 656-2922
COLWOOD, 478-3821
DUNCAN, 746-5212
LADYSMITH, 245-2331
NANAIMO, 753-2032
Removal And Service Arrangement
Covering Vancouver Island
A Division of Sands

Hayward's Thomson & Irving
Funeral Chapels
1625 Quadra St.
384-2612 — 386-3505
Superior Service Since 1867

CUNNINGHAM FUNERAL CHAPEL
1155 Fort Street
Phone 384-5512 or 384-8626
Offering dignified moderate service for all. Geo. S. Cunningham, owner, manager.

FIRST MEMORIAL SERVICES
Serving the Public and Exclusive Undertakers for the Memorial Society of B.C. 658-5244.

11 MONUMENTALS

STEWART MONUMENTAL Works Ltd.
ESTABLISHED 1896
Memorial of Distinction
Marble fireplace and tabletops
1403 May St. 384-3452

MORTIMER'S MONUMENTS
ESTABLISHED 1877
"The Finest in Craftsmanship"
633 DAVID ST. 383-6421

14 ANNOUNCEMENTS

IN MEMORIAM DONATIONS
to be used exclusively for
CANCER RESEARCH
should be directed to
CANADIAN CANCER SOCIETY
857 Caledonia Ave., Victoria

15 COMING EVENTS and MEETINGS

BASEBALL
BINGO
EVERY TUES. AT
LAMBRICK PARK
OFF
SHELBOURNE
AT TORQUAY
EARLY BIRD
7 P.M.
COFFEE 15c
Proceeds
Baseball for Boys

GORGE SOCCER
XMAS BINGO
MONDAY 7:30
ST. JOSEPH'S HALL
745 W. BURNSIDE
479-7413
LARGE TURKEYS
CASH
ORANGES, ETC. ETC.
DOOR PRIZES
5 EARLY BIRD
GAMES 7 P.M.
20 Games
Good Neighbors and
Bonus Games
$25-$20-$25 Games
PLUS Min. Jackpot $100
5 Extra Games
Watch Draw Tonight

BINGO
Oak Bay Minor Sports
Every Monday
5 Early Bird Games 7 p.m.
$25 a game or more
20 regular games 7:30 p.m.
Regular games 6 cards $2
5 Extra Games
$25 a game or more
Extra games 5 cards $1
Senior Citizens Hall
1442 Monteray Ave.

RCAF ASSOCIATION BINGO
Every Monday, 7:00 p.m.
Old Age Pension Hall
1600 Government Sreet
GOOD PRIZES
NO GAMES LESS THAN $20
JACKPOTS
1 — $50, 1 — $100
DOOR PRIZES
GOOD NEIGHBORS
Admiss on card $1,00
Extra Cards 25c — 6 for $2.00

Proceeds to support Air Cadets and 800 Pacific Youth charities.

FLEA MARKET
SANSCHA HALL — SIDNEY
Pat Bay Hwy. and Beacon Ave.
Sun., Dec. 21—9:30-4:00 p.m.
Thousands of gift ideas and treasures. Old and modern — interest for all.
Admission 25c
Reservations 656-3082

LITTLE BEAVER SOCIETY BINGO
Tuesday, 7:30 p.m.
Early Bird at 7 p.m.
Langford Legion, Station Road
6 Cards $2.00, 25c per card
EVERYONE WELCOME

PRINCE RUPERT NIGHT
Twentieth annual reunion Sat. April 24, 1976. St. Mary's Hall, Vancouver. For tickets for further information call S. Alexander 385-5465 Victoria.

BINGO
Non-Status Indians, Langford Legion Branch No. 91. Monday 7:30 p.m. Early Bird Games start at 7. 6 cards $2. Extra cards 25c. Everyone welcome.

INEXPENSIVE ARTS AND crafts Christmas gift sale. Central Junior Secondary foyer, Wed., December 17—3:30-8:00. Pottery—Planters—Batik—Leather Weaving —Jewelry.

NETBALL
Ladies interested in playing Netball, in Victoria, phone 937-0447 collect, 6 p.m. to 7 p.m.

OIL PAINTINGS BY EVALON (Eveline Glew) December 15th, 20th, 10-4 p.m. Emily Carr Art Centre, 207 Government.

BRENTWOOD COMMUNITY Club Turkey Bingo, Monday, December 15, 7:30 p.m.

20 LOST and FOUND

LOST: TAI SILK, PAINTED with two dancing girls. Lost on Douglas St. sidewalk Sat. a.m. between Victoria Press building and Hillside. Sentimental value, reward. 385-3046.

FOUND: FRIDAY NIGHT AT Carey Rd. Viteway Store, young female black cat, green eyes, wearing Sargeants Flea collar. 383-2867.

LOST — AT HILLSIDE-DONcaster, Belgian sheep dog. Answers to the name of Bandit. Lost since the 1st. Reward. 477-0704.

LOST: WHITE MALE SHEPherd - samoyed cross with chain and flea collar answers to "Tarkey". 477-3484.

LOST — FEMALE SIAMESE cat. Chamberlain, Oak Bay area. Please phone 592-9067 anytime after 5.

FOUND: SMALL BLACK KITTEN with white markings, near Central High School. 382-3050.

LOST: FOUR MONTHS Springer Spaniel liver and white, Glen Lake, reward. 478-8429.

LOST — MINATURE COLLIE, brown and white. Happy Valley area. 3 months old. 478-8446.

LOST: HAPPY VALLEY AREA white and brindle female whippet (dog), reward. 478-0985.

FOUND: CHALET RD., FEMALE Siamese. 656-6291, 656-3541.

21 HELP WANTED GENERAL

ADVERTISEMENTS IN THIS CLASSIFICATION MUST COMPLY WITH THE BRITISH COLUMBIA HUMAN RIGHTS ACT

WANTED
Students to sell Victoria Times in the downtown City area. Afternoons 3:30 to 5:30 (Mon. to Sat.). Guaranteed daily profits, plus prizes and cash awards. Apply in person, rear of 1215 Broad St. any afternoon, between 3. P.M. and 5 P.M.

Dining Room
Hostess-Host
CHARMING and PERSONABLE. Must have waitress-waiter and hostess-host experience. Mature. Please phone for interview, Fred Wieland, 382-4221.
CHATEAU VICTORIA

21 HELP WANTED GENERAL

STUDENTS
ADULTS
are required for temporary morning newspaper route deliveries. Generous payment plan based on route or routes delivered daily. A car would be needed. Contact Mr. Fox or Mr. Elliot at 383-41111, Colonist Circulation Dept.

PAUL'S
Restaurant
Ltd.
Wanted — Experienced waiters and waitresses for full time employment, apply 1900 Douglas St. between 2 and 3 p.m.

WOODWARD'S RAYMOND SALON REQUIRES HAIR STYLISTS
Earn a good income—no clientele necessary. Work in beautiful air-conditioned salon in Woodward's Stores, Mayfair Shopping Centre. For appointment call Mrs. Braidwood at 386-3322, local 304.

POSITION OPEN FOR A COOK. This is a casual position only and will involve sick and vacation relief. Suitable for retired person. Applicants must be qualified and experienced in all phases of cooking. Only those interested in casual employment need apply. Applications received to December 18th, 1975, at The Royal Jubilee Hospital, 1900 Fort St., Victoria.

FOR PEOPLE LIVING IN PORT Alberni, Courtenay, Nanaimo, Duncan and Victoria areas, store detectives required. Transportation and experience helpful, but not essential. Call Monday before noon or Tuesday 9-5 for interview. 384-5341 R.S.A. Incorporated.

LIVE-IN HOMEMAKERS
Opportunities for semi-retired ladies to help their local communities. Your experience needed by HEALTH CARE SERVICES UP JOHN LIMITED. Call us at 385-6639 Monday - Friday, 9 - 4:30.

157. NEWSPAPER CARRIERS wanted, all areas. Gordon Head and Oak Bay. Call 477-2560. Sidney and Saanich North of Royal Oak. Call 479-6848. Other areas call 383-5822. Weds. after school deliveries.

SIDNEY BEAUTY SALON NEEDS apprentice. We would like to find a neat person who is co-operative, willing to work and has loads of personality. For interview call 656-2233.

MOTEL TRAILER PARK COMplex is in need of a full time competent handyperson. Must be experienced in carpentry, plumbing, painting etc. and be willing to work, Victoria Press, Box 73.

ELECTRICIAN TO DO ELECtrical and home mechanical work. Good pay and good benefits. Steady job for right person. Local Victoria Manufacturing Firm, contact Plant Engineer at 383-4128.

WANTED RETIRED STENOGRApher to take dictation of few letlets about once a week, for disabled man at his apartment. Typing on one's own typewriter's own machine. Phone 595-1279.

WOULD SOMEONE LIKE TO take care of my medium sized hound dog and kitten while I visit my daughter in the Cariboo for two weeks during Christmas, all food supplied. 382-0198.

WE REQUIRE CHAMBER PERson for Motel work. Must be experienced and mature. Please contact Manager, Jolly Knight Motel, 388-5461 for interview.

WAITER - WAITRESS WANTED — must be mature and dependable to work evening shift 7 p.m. 'til 3 a.m. Phone 386-3833 or apply at 701 Fort St.

CAPABLE MATURE HOUSEkeeper for couple in modern city home. Live-in. 5-day week, good wages, references. Victoria Press, Box 12.

GOOD HOUSEKEEPER WITH own car to take care of house and two children, 3 and 7 years, 3-6 p.m., Mon.-Fri., Tattersall area. $50 per week. 384-0031.

FULL AND PART TIME FOR 8 people. Car required. Pleasant working conditions and top money. Advancement possible. 921 Fort Street.

LIVE-IN SITTER, GENERAL housekeeping, required for 2 children, age 10 and 4 years, room and board, plus remuneration. 656-4481.

EXPERIENCED DINING ROOM waiter-waitresses required immediately. Apply in person only 270 Government.

LIVE-IN COMPANION NEEDED by elderly lady in Oak Bay. Must be able to drive, non-smoker. Victoria Press Box 83.

EXPERIENCED FRONT DESK Receptionist required for hotel. Reply Victoria Press Box 58.

REGISTERED NURSE URGENTly requires babysitter in my home. 477-9904 anytime.

CAPABLE EXPERIENCED housekeeper, references essential. 598-4319, 592-2821.

BABYSITTER FOR 8 YEAR OLD, Esquimalt area. Must have own

22 OFFICE HELP

ADVERTISEMENTS IN THIS CLASSIFICATION MUST COMPLY WITH THE BRITISH COLUMBIA HUMAN RIGHTS ACT

MACHINE OPERATOR
Our client requires an operator—for newly installed Burroughs L3300 - mini-computer system. Involvement plus top learning potential in this interesting and varied position. Data entries through to report preparation — preference given to applicants with advanced accounting machine background. Key punch experience an asset. Salary negotiable. Drake Personnel, 1175 Douglas, 385-3425.

DENTAL RECEPTIONIST
Downtown practice of 3 dentists requires mature unflappable receptionist. Applicant must have had chairside dental experience in modern office. Must be acquainted with MSA, ICU and C and Human Resources procedures. Please visit suite 306-1175 Douglas to complete an application.

QUALIFIED INSURANCE clerk-typist with 2 or more years experience in Fire or Auto Insurance for Senior position in progressive and congenial office. Top salary and fringe benefits for successful applicant. For appointment phone 385-7721, Office Manager.

CLERK TYPIST
Central Saanich area — versatile — typing, general bookkeeping. Must have previous office experience. Own transportation. Salary $550-$600. Drake Personnel, 1175 Douglas Street, 385-3425.

VERSATILE PERSON REquired for tire company, ability to handle office duties as well as sales essential, involving some heavy and dirty work. $600-$800. 386-6754.

MACHINE POSTING CLERK
Part-time position 4 hours on evenings per month. Must have prior savings posting experience. Please phone Mrs. Alexander 386-1361.

A DENTAL HYGIENIST IS REquired in a new modern prevention oriented office. This opportunity will be available Jan. 5. Please reply promptly to Victoria Press Box 68.

JUNIOR LEGAL SECRETARY required. Must have good typing. Some legal office experience, and be willing to train on Mag Card. $500-$650. 386-9021.

TELLER
Required by large trust company. Must have 6 months teller experience. Please phone Mrs. Alexander 386-1361.

EXPERIENCED LEGAL SECRETary for wills and estates. Good typing essential, short hand an advantage. $800-$900. 386-6754.

22 OFFICE HELP

LEGAL SECRETARY REQUIRED immediately; corporate experience and good typing essential, short hand preferred. $700-$800. 386-9021.

SCOTIA BANK REQUIRES EXperienced receptionist-typist. Please apply in person at our Douglas and Hillside Branch.

AN OPENING IS AVAILABLE for a certified dental assistant reply with particulars to Victoria Press, Box 69.

TO ALL APPLICANTS FOR THE medical office bookkeeper typist, Box 29. This position has now been taken. Thank you.

SECRETARY, TYPING AND bookkeeping skills essential. Contact Mr. Turner, 652-1111.

23 SKILLED TRADES

ADVERTISEMENTS IN THIS CLASSIFICATION MUST COMPLY WITH THE BRITISH COLUMBIA HUMAN RIGHTS ACT

FULLY QUALIFIED REFRIGERATION TECHNICIAN
Union rates, to work on commercial refrigeration and installation of air conditioning. Must be able to work without supervision. Work consists of repairs and installation of all makes of refrigeration, air condition equipment. Steady employment, full medical and dental. To start immediately. Full resume to Victoria Refrigeration, Air Conditioning Ltd., 538 Hillside Ave., 385-9752.

Management Position
We require an energetic person to assist general management for residential construction, deal with land, some rentals and sale of houses. This position suitable for a bright family person with practical and academic knowledge in the field and office requirements and be or held a management position with residential construction co. A good negotiable salary plus bonus to the qualified applicant. Please apply Victoria Press box 60.

AUTOBODY PERSON
Must be fully qualified. $8.30 per hour flat rate, with medical, dental and life insurance benefits. Apply to Advance Collision, 741 Pembroke Street. 388-4491.

DRYWALL TAPERS
EXPERIENCED DRYWALL TAPERS FOR STEADY WORK IN PRAIRIE CITY. TOP PEACE WORK RATES.
Reply Victoria Press Box 78.

THIRD CLASS STATIONARY shift engineer, maintenance experience desirable. Salary rate $8.54½ per hour plus 18c shift differential. Apply personnel officer, Victoria Plywood Ltd., foot of Hallowell Rd., P.O.Box 1206, 382-8241.

WANTED IMMEDIATELY, 1 qualified auto-body repairers. Good working conditions and financial remunerations. Apply Mr. N. Scott, John Meston Ltd., 932 Johnson St. Victoria, Phone 382-5142.

EXPERIENCED BODYPERSON, experienced prep person and experienced painters. Usual benefits. Contact service manager at 652-3957.

HAIRCUTTERS
Experienced, unisex cut and blowdry stylist. Phone 383-2119 after 7 p.m.

CUTTING BENCH CRIMPERS requires full time hairstylist, must be good at cutting. Please phone 598-1221.

ELECTRICIANS NEEDED ON Vancouver Island, experienced in wiring with Loomex. Phone 245-3311.

EXPERIENCED BODY PERSON, flat rate plus bonus. Low-Cost Collision Repairs. 385-3716.

24 SALES PERSONS and AGENTS

ADVERTISEMENTS IN THIS CLASSIFICATION MUST COMPLY WITH THE BRITISH COLUMBIA HUMAN RIGHTS ACT

WHITTOME'S OFFER
LICENSED REAL ESTATE SALESPEOPLE.
1—TOP COMMISSION RATES PLUS A SALE BONUS PLAN.
2—FINE OFFICE TO WORK FROM WITH LOTS OF FREE PARKING.
3—NO MANAGEMENT COMPETITION.
4—IN OFFICE TRAINING PLUS LOTS OF HELP IN LISTING APPRAISAL AND PUTTING SALES TOGETHER.
5—A PROVEN GUARANTEED PURCHASE PLAN.
6—NATIONAL REFERRAL SERVICE THROUGH RELOCAN LTD., WITH AGENCIES IN OVER 150 CANADIAN CITIES AND TOWNS.
7—WORK WITH A STAFF OF FRIENDLY COMPETENT SALESPEOPLE.
PHONE OR COME IN TODAY.
479-1667
JACK KENNER, F.R.I., R.I. (B.C.)
4520 WEST SAANICH ROAD
OR WES HOBSON, S.R.A.
388-4271
1111 BLANSHARD ST.
J. H. WHITTOME and CO. LTD.

LICENSED REALTORS

FOR THOSE LOOKING TO THE FUTURE AND WISHING TO ASSOCIATE THEMSELVES WITH A PROGRESSIVE, WELL ESTABLISHED VICTORIA COMPANY AND A FRIENDLY TEAM OF DEDICATED SPECIALISTS IN REAL ESTATE, APPRAISAL, PROPERTY MANAGEMENT AND MORTGAGE SERVICES. JUST CALL 385-8771, BROWN BROS. on BLANSHARD, AND ASK FOR FRANK BUTLER.

SALES EXPERT?
Have confidence in Selling? In need of high income? We have a career opportunity for you in our sales department of new homes. If you are aggressive, hard working and like selling residential Real Estate, do not miss this opportunity. Our company offers monthly salary, new homes now for sale, plus developed and undeveloped land for future custom and spec. homes. Applicant could be male or female licensed or unlicensed person who wishes to make Real Estate Sales a career and earn well above average income. Send your resume to Victoria Press Box 42. All replies in strict confidence.

LOOK!!! WE DO IT BETTER
We have several vacancies for top line experienced and new licencees.
You can have the choice of two offices in a highly specialized and professionally managed Real Estate Company that takes a sincere interest in the well being and success of all its staff.
Full management assistance and training — no management competition.
Guaranteed sales plan together with assistance in financing.
Interested? Then call me for a confidential discussion.
FRED PHILLIPS
598-3321 Res. 597-7183 (eves.)
JACK MEARS
OAK BAY REALTY LTD.

24 SALES PERSONS and AGENTS

DO YOU NEED A START IN REAL ESTATE
We would like about 4 salespeople to come and share the success we are enjoying in our Colwood, Langford and Metchosin area. We have an execellent inventory of listings, new homes, subdivision, plus many tools which will help to make you all the more successful. If real estate is your career, our training methods can assist you in reaching your goal.
Should you require financing help we are willing to give you a draw up to $1,000.00 per month.
Come and ask about the many other features that we have to offer.
478-5561
BLOCK BROS. REALTY LTD.
Mr. R. Hahn, Manager

REALTORS
CONSIDERING A CHANGE IN THE NEW YEAR? WHY NOT INVESTIGATE THE OPPORTUNITIES OFFERED BY THIS LONG ESTABLISHED, LOCALLY OWNED, FULL SERVICE COMPANY.
OUR PRIME LOCATION ON THE NEW MALL WITH OUR ATTRACTIVE WINDOW DISPLAY WILL BE ATTRACTING MORE AND MORE WALK IN CLIENTS AS TIME GOES BY. ABSOLUTE COOPERATION FROM MANAGEMENT.
FOR A CONFIDENTIAL INTERVIEW PHONE RICHARD McKENZIE, SALES MANAGER AT 386-7521 (ANYTIME) OR CALL INTO OUR OFFICE.
BOORMAN INVESTMENT CO., LTD.
1111 Government St.

LET'S BE HONEST
If you weren't looking for a new position, you wouldn't be reading this ad.
If we weren't looking for personnel, this ad wouldn't be in this paper.
I'm tired of meeting people who are satisfied to earn $125 to $150 per week.
I'm interested in talking to men or women who would like to earn money in accordance with their ability.
To these people we offer unlimited possibilities. Call 383-9921 for an interview.

SALESPERSONS
Are you looking for security plus a chance to develop the top end of your income. We are involved in the publishing business and need persons to expand our totally V. Island operation. Choice areas available. For an interview, draw up a resume and call Norisle. Ask for Mr. Ginnever at 383-6013.

LIFE INSURANCE SALESPERson required immediately. No previous experience necessary. Must have excellent salary plus commission and fringe benefits. For appointment please call 388-6681.

LICENSED REAL ESTATE team wanted for small downtown office. Semi-private office space with off street parking. Up to 90% commission. Dickie Agencies Ltd 939 Fort St. Call between 9:30 3:30. 382-4312

154 TRUCKS and BUSES

ENSIGN
Dodge TRUCKS
AND
RECREATION VEHICLE CENTRE

QUADRA AT CALEDONIA

SPECIAL SALE
10
1975
DODGE TRUCKS
MUST BE SOLD
REGARDLESS OF PROFIT!

1 ONLY
B200 VAN

1 ONLY
D100 CAB and CHASSIS

4 ONLY
D100 ½-TON PICKUPS

3 ONLY
B200 MAXIVANS with FUN-CRAFT Raised Roofs

1 ONLY
B200 MAXIVAN with FUN-CRAFT Pop-up Roof

2 ONLY
TRIPLE E MOTOR HOMES

2 ONLY
TRIPLE E 8 ft. CAMPERS

ENSIGN VICTORIA

Everyone visiting our truck location will be presented with a set of beautiful reproductions of Alex Adamson's sketches of Victoria.

QUALITY USED TRUCKS

75 DODGE
½ ton pickup, V-8, automatic.

74 FORD
¾ ton pickup, V-8, automatic, power steering, radio.

74 DODGE
Tradesman Van, slant 6, auto., power steering.

74 DODGE
¾ Ton Pick-up, V-8, 4 speed, power steering, power brakes.

73 GMC
Suburban, V-8, power steering and brakes, radio.

72 JEEP
Wagoneer, 4-wheel drive V-8, automatic, power steering and brakes, radio.

SEE THE TRUCK SPECIALISTS AT

ENSIGN
DODGE TRUCK CENTRE
QUADRA at CALEDONIA
386-2411
Ask for Truck Sales
Dealer Licence Number D-3672

74 JEEP PICKUP V-8 AUTO. QUADTRAC, Power steering, power brakes. D-2295.

VICTORIA 4-WHEEL DRIVE. 597 Hillside at Rock Bay 386-6511

1968 BRONCO 4 X 4, 289 STANDARD, radio new wide tires, paint, low mileage, $2495. 477-6371 or 477-8430.

1973 Chev. 4-wheel drive pickup, V-8, 4 speed. $4295.

VICTORIA 4-WHEEL DRIVE
597 Hillside at Rock Bay D-2295

71 FORD 250, SPORT CUSTOM, power steering, power brakes, automatic, twin tanks, clean, $3300. 656-4507.

FOR SALE OR TRADE; '63 Econoline window van, camper roof, $400. 385-5904.

1952 ARMY JEEP, GOOD CONDITION, 4X4, 60,000 miles. $1,600. 478-0795 after 5 p.m.

1964 FORD VAN WITH BOX, V-8, ideal for moving business, $1850 or best offer. 386-6515.

1973 TOYOTA LAND CRUISER, 4-wheel drive. Big tires. Excellent condition. 595-6641.

VAN LOVERS
72 Custom Dodge Van, evenings, 383-9366.

1974 GMC JIMMY SIERRA, 4X4, 28,000 miles. $4,995 or best offer. 595-4383.

1967 MERCURY ½-TON, 6-CYLINDER standard. 388-7153.

154 TRUCKS and BUSES

Garden City Auto Sales LTD.

WE REALLY Come Through for YOU!

TRUCKS

75 FORD ¾ 4 X 4
75 FORD ¾ 4 spd.
75 CHEV ¾ Auto.
74 FORD ¾ auto.
74 CHEV ½ 6 cyl.
74 FORD ¾ club wagon
74 FORD ¾ 4x4
74 SPRINT 4 spd.
74 CHEV. 4 X 4 Suburban
74 FORD Crew Cab
73 FORD ¾ 4 spd.
73 VW Window Van
73 GMC ½ Auto.
73 IHC ½ 4 spd.
72 DODGE ½ auto.
72 MAZDA pickup and camper
72 FORD Courier
72 MAZDA pickup
69 GMC 1 ton 4 spd Flat deck, duals
68 FORD ½ 3 spd.
66 FORD ½ 3 spd
65 IHC ½ Auto
59 CHEV 1 ton 6 cyl. 4 spd.

No Reasonable Offer Refused

TRADE
Up or Down

HAVE THE TRUCKS CHECKED BY OUR SERVICE DEPT.

While You Watch at Our Expense

2978 Douglas
382-9111
DLD 3790

You Can Expect A Great Deal From . . .

Cornell
CHEV/OLDS
Cadillac
CHEVROLET TRUCKS
Sales/Service 385-5777

OPEN 'TIL 9 P.M.

BRAND NEW 1976 CHEVY TRUCKS

STOCK NO. 3426
76 CHEVY ½-ton Pickup, 6-cyl., automatic, power brakes, underseal, heavy duty springs and shocks. Big tires.
OUT PRICE $4785

STOCK NO. 3723
76 CHEVY ½-ton van, 6-cyl, automatic, power brakes, radio, mirrors, heavy duty springs, underseal, body glass.
OUT PRICE $5185

ALL TRUCKS WINTERIZED

CORNELL
CHEV-OLDS LTD.
3050 Douglas—385-5777
Dealer Licence D-3162

ART'S CAR SALES
310 BAY ST. 383-8302
'70 Ford, 6, 4-spd., with Camper top $2,295
'69 GMC, 6, 4-spd. $1,495
'69 GMC, 6, 3-spd. $1,695
'67 Chev., 6, 4-spd. $1,395
D-3415

1971 MACK R600 TRACTOR, ALSO 5 Mack R Series Logging trucks complete with Columbia Riggins. 1968-1974. 642-5332.

1965 MERCURY M600, VERY good condition, only $4600 including refrigeration box. For more information 595-1329.

1952 WILLYS JEEP, ¾-TON 4X4 pick up. Buick V-8. Good condition. $1500. 592-6404.

1974 FORD ¾-TON, V-8 AUTOMATIC, power brakes, 30,000 miles. $4,000. 592-3540.

'51 INTERNATIONAL ¾-TON, few dents but otherwise sound, new generator, $350. 385-0881.

1958 FORD ½-TON, 6-CYLINDER standard, good condition. 382-7568.

1972 VW VAN, PARTLY CAMperized. Must sell. 383-8107.

1949 DODGE, $395.00. 642-5865.

FOR DAD: 1975 ¾ TON RANGER XLT, as new. 383-1579.

1954 GMC WITH CEDAR BOX covering asking $425. 658-8631.

1974 GMC PICK-UP ¾-TON, AUtomatic, 454, like new. 384-8470.

154 TRUCKS and BUSES

LEN BARKLEY INTERNATIONAL LTD.
New and Used Trucks
517 Herald Street 388-5508

'67 CHEV CUSTOM ½-TON, 6-4 speed, excellent condition. $1350. 385-5208.

1956 CHEVROLET PICKUP. $400 or best offer. After 6: 642-5489.

1964 CHEV ½-TON PICKUP, 6-cylinder, 4-speed, $600. 478-2709.

1970 VW 7-PASSENGER BUS, good condition, $2,350. 478-9260.

158 TIRES

PASSENGER AND TRUCK SNOW TIRES AND CHAINS
RADIAL and REGULAR Types IN STOCK NOW!

D & D TIRE
1620 Blanshard
382-7283

SNOW TIRES, TWO G78-14, 4-ply belted tires on rims, low mileage, $45 pair. Also one 8.25-14 4-ply summer tire on rim, $15. 478-8097.

SET — 4 PIRELLI CINTURATO steel belted radials, 185-SR-13. Brand new. Cost $248, sacrifice $175. Also excellent set 13" snowies. 382-2648.

TWO SNOW TIRES 5.50-6.40x15, one with spare wheel for VW bus, $40 a pair, two 750x14 wheels and tires, $10 a pair, one 670x15 truck snow tire, $5. 479-5565.

FOUR CHEV 14X6 5 BOLT BLACK center mags, $150, 13x7 four bolt ELT wire disc mags $75, or offers. 592-2619.

TWO SNOW TIRES B78X14 (600x14) Two 600x15 studded snow tires on Volkswagon rims. 477-1913.

2—750X15 8 PLY SUMMER truck tires on 6 hole GM rims. As new. First $60 takes. 595-3080.

WIDE OVALS ON CHROMIES TO fit Datsun 510 etc. hardly used. 478-0655.

2 STUDDED RADIAL SNOW tires, 165SR-14, good condition. Phone 477-9971.

WANTED: 2 REAR TIRES FOR Ford truck, 8 ply, 7.50x16, in fairly good shape. 384-8882.

TWO TOYOTA STUDDED SNOW tires, with rims 550x12, 386-3923.

SNOW TIRES, 2 640X13, $15. 2 600x13, $25. 595-3092.

TWO RADIAL SNOW TIRES, SR165-14, $80. 479-4644.

4 MAG 500 RIMS, 14 X 7, 4½" bolt hole, $100 firm. 479-2056.

SUBURBANITE SNOWS, J78X15, near new, $40 pair. 479-6483.

4—15" 60 SERIES, WHITE LETtered tires, $100. 656-3441 after 5.

7:00X13 STUDDED SNOW TIRES, with us, $40. 385-3425.

USED 750-16 TRUCK TIRES. 479-1750.

160 PARTS, ACCESSORIES

OPEN NOW
Come and see Victoria's largest stock of Hi-performance auto accessories and parts.
Mon.-Fri. 9-9, Sat. till 5
D. G. AUTO
3244 Douglas 382-4012

VW ENGINES
NEW AND USED VW PARTS
NORTHWEST GERMAN AUTO LTD.
383-4021

PARKDALE MOTORS
FIAT Parts — Accessories and Service
386-2277
FIAT — SAAB

ISUZU BELLET, PARTS, MOST body parts, glass, doors etc. motor block and trans. 2 Pirelli 13" Radials mounted on Toyota rims, reasonable. Howards. 598-1665. Weekends between 5-7.

RADIATOR REPAIRS, FAST TOP quality repairs at Maurice's Auto Body, 427 Bets St., phone 386-3381. Located behind the Burnside Pay and Save Gas Station.

1957 CHEV 283, COMPLETELY rebuilt, the block has been boiled, 500 miles on the motor. Price $300 invested. Sacrifice $150. Phone now 383-8837.

'67 289 4-SPEED TOP LOADER trans 30,000 miles on rebuilt, new clutch and bellcousing, 600 Holley double pump. 477-3374 after 5.

FREE WHEELING HUBS FOR Any make of 4-wheel Drive
VICTORIA 4-WHEEL DRIVE
597 Hillside at Rock Bay 386-6511

REAR CHECK PLATE BUMPER for Datsun pick-up. Tape deck with speakers. Various tires and wheels. 388-9417.

1962 FORD COMET FOR PARTS, good engine and running gear, between 4-7 Sat. and 11-2 Sunday. 479-7036.

WOOD DASH FOR ALPINE OR Tiger. Also excellent tires, a seat, manual, etc. 382-2648.

WANTED: ELECTRIC WINDshield wiper motor for '56 or '57 Chev or Olds. 592-3130.

'62 PONTIAC LAURENTIAN, 2-door hardtop, for parts, $100. 652-3839.

1965 DODGE POLARA HARDTOP, not running, Good motor $50. 385-8237.

VICTORIA WEST MOTOR WORKS
Engine rebuilding specialists
383-2734 or 383-1905.

FOR SALE OR TRADE: 9' STEPside pickup box, with or without canopy. 656-4412.

430 FORD MOTOR AND AUTO trani, $185. Also rebuilt 383 with auto trani, $300. 385-6216.

JEEP PARTS, V-6 MOTORS, SIX 230 motors, 6-stud mag wheels. Cutlas hubs. 477-1784.

66 FALCON, 289 FOUR SPEED, parts. Phone between 4-6, 383-2302.

MOBILE TELEPHONE, ONE year old. Call George. 652-1581.

1959 VW FOR PARTS, GOOD tires and rims. 384-7036 anytime.

4—15" 60 SERIES, WHITE LETtered tires, $100. 656-3441 after 5.

CEASED 36 HORSE VW ENGINE, $75, or offer. 595-3908 after 4.

162 AUTO REPAIRS, SERVICE and TOWING

OUR SPECIALTY
FOREIGN CAR REPAIRS
All makes including Renault, Citroen, Peugeot, all sports and performance cars. For a free estimate phone
PIERRE PERRERA
(formerly European Car Centre)
at HONDA CAR CENTRE
909 Yates St. Phone 386-6707

METRIC SHOP
European car repairs specializing B.M.W., Mercedes, V.W. Call Peter 384-8094.

SCRAP CARS HAULED. 478-9571.

164 AUTO BODY WORK AND PAINTING

EUROPEAN QUALITY AT REAsonable rates, free estimates. A. P. 477-0567.

166 CARS and TRUCKS WANTED

TOP DOLLAR
For your car or truck.
PETER POLLEN FORD SALES LTD.
384-1144
1060 Yates Street

CARS WANTED FOR CASH
Trade up or down We pay off liens.
GEM MOTOR SALES LTD.
480 Esquimalt Road 382-7195

166 CARS and TRUCKS WANTED

$$ WE BUY $$
—CARS
—TRUCKS
—MOTOR HOMES
—MOTORCYCLES
We Trade Down
FAST CASH
DePape Motors Ltd.
760 Johnson 384-8035

CASH
We will buy your car for cash. G.C.M. Motors Ltd., 780 Goldstream Ave., 478-3242, D-7197.

VICTORIA AUTO BROKERS
1805 Blanshard 386-7707
TOP DOLLAR FOR YOUR CAR

OK KORRAL CAR SALES
Used Sports Cars wanted. Any condition, 10-6. 382-9101.

SHELBOURNE AUTO MART LTD.
1640 Cedar Hill Rd. 477-9166
We Buy Cars. Insfant Cash.

CASH FOR YOUR OLD VOLKSwagen, running or not. 658-5501.

168 CAMPERS, TRAILERS and MOTOR HOMES

Coastline's
TRADE IN CORNER
CLEAR UM ALL OUT

We are way overstocked on trades, and we must clear them all out. To do so, we are prepared to sell everyone the Unit you want, at a Tailermade Deal. So good you won't refuse it.

TAKE YOUR PICK BIG or SMALL
Here's Just A Few

1975 SPORTSMAN 21 Ft. — This is a winner. Twin chairs up front, sleeps 6, shower, power convertor, radius windows, a real beauty.

1974 VANGARD 11' Truck and Camper — A must-see unit, low mileage plus many fantastic features in the Camper. A real Mint Unit.

1972 CORSAIR 20' — Class A Motorhome — Low mileage, sleeps 6 — GMC — 350 with 100 gal. gas tank. Shower, stove, oven, plus more. Ready to give some family a great vacation.

1975 PROWLER 17' — Here's the unit for you. Equipped with shower, 4-burner stove, oven, heater, fridge, dual tanks, fantastic unit at a ridiculous price.

Now's Your Chance Don't Make The Mistake OF WAITING

COASTLINE
TRAILER CENTRE
1621 Island Hwy. 478-0933
(Just Past 6 Mile House)
OPEN Mon. to Sat.
10 a.m. to 5 p.m.
Dealer Lic. No. D-4196

S. J. PEDEN LTD.
VANGUARD
CAMPERS — TRAILERS
MOTORHOMES — CANOPY TOPS
"OVER 40 UNITS IN STOCK"
WE SELL and INSTALL VAN TOPS
GOOD SELECTION Of Trade-Ins PARTS and ACCESSORIES
CHRISTMAS GIFT SUGGESTIONS
Spare Tire Covers — DRI-Z — Air Dehumidifiers — Fire Extinguishers — Intercoms — Levels — Transmission Coolers — 12 V. Flourescent Lights — Camper Jacks — Animal Decals — Stabilizer Jacks — Hydraulic Jacks — Portable Kerosene Heaters — Magazine Racks — Chemical Toilets — Toilet Chemicals — and numerous "Stocking Stuffers".
S. J. PEDEN LTD.
2855 QUESNEL ST.
D 1040
386-3464

DOMINION MOTORS
Coming Soon!
The All New 18 PLUS CHINOOK
Mini - Motorhomes
PARTS, ACCESSORIES! REPAIRS
HOURS OPEN:
MON. to SAT. 8 A.M. to 5 P.M.
We specialize in I.C.B.C. Autoplan Campers and Trailers
1703 BLANSHARD ST.
(across from Hudson's Bay parking Lot) Victoria, B.C. 385-5012
Dealer Licence Number D-5536

OKANAGAN
Campers — Trailers — Canopies
REPAIRS (Incl. ICBC)
Parts — Van Accessories
Storage — Consignment Sales
Phone 384-8213 Anytime
LOGAN'S RV SERVICE CENTRE
650 Burnside Rd. E. near Douglas

DOGWOOD TRAILER SALES
PARTS—PROPANE
RENTALS
RANDELL TRAILERS AND CAMPERS 479-6841
2630 Deville Road
Dealer Licence D-1789
Highway 1 at Millstream Rd.

168 CAMPERS, TRAILERS and MOTOR HOMES

VICTORIA R.V. CENTRE
1080 GOLDSTREAM
478-8377
Up-Island Customers
Call Zenith 2438
DL 26205

END-YEAR CLEARANCE
on all '75 models in stock
CANOPIES FOR ALL MAKES AND MODELS
LARGEST SELECTION IN THE AREA TO CHOOSE FROM.

See Our Big Selection Of Good Used
MOTOR HOMES
TRAILERS
CAMPERS — TENT TRAILERS

VICTORIA R.V. CENTRE
OPEN 7 DAYS A WEEK
We Service What We Sell

FENNELL'S
Parts—Propane—Repairs
10 colours of Profiled Aluminum
SPORTSMAN and THUNDERBIRD CANOPIES
Mini Motor Home For Rent
TRAILER SUPPLIES
6459 Pat Bay Hwy. 652-2511
OPEN 7 DAYS A WEEK

RENT
22 FT. MINI-MOTORHOME
Fully self-contained including air conditioning. $200 per week plus 5c a mile. For further information call BILL CARTER CARS and Rentals 383-1716.

MUST SEE, 1975 GMC CAMPER van, 14,050 miles. Chrome bumper, wheel cover, spare tire with cover, redecorated interior, custom made drapes and seat covers. Propane furnace, stove, 12 volt fridge, pressurized water. 652-5892. From 10:00 a.m. to 8:00 p.m.

WINNEBAGO CAPS
From ONLY $369
CORNEL CHEV. OLDS LTD.
3050 Douglas 385-5777
D-3162

CLASS A MOTOR HOME SPECIALS. 19' Fleury, steel frame, solid insulation, $14,950; 25' Itasca, $20,500. Jackson's 974 Goldstream, D-1014.

1968 VW SUNROOF WINDOW van, excellent paint and body, partly camperized, 50,000 well-kept miles, $2,500 or best offer. 382-1802.

1975 VANGUARD CAMPER, model P80, 8 ft. Only used 4 days, 3 way fridge, furnace and jacks. New price $3,000, asking price $2,700. 746-4080.

'73 VOLKSWAGEN SAFARI, LOW miles, concourse condition, built-in ski rack, new Michelin snows, $7,295. Georgia Pacific Band W, 386-7508, DL 3156.

NEAR NEW CAMPER SPECIAL truck with 11' Caveman Camper. Variety of canopies. Caveman Products Ltd. 652-3321.

HUNTING OR CAMPING TRAILer. Sleeps 3. Heater, stove, sink, icebox. $900 or best offer. Apply at 616 Moss St.

NEW 8' CAB OVER CAMPER, 3-way fridge, stove and furnace 478-2282.

1969 ECONOLINE FORD, RAISED roof, deluxe camperized. $5800. 388-9233.

1970 15' CITATIONETTE TRAVEL trailer, sleeps 6. 743-5197 Shawnigan Lake.

WANTED TRAILER TO CARRY VW Beetle. Phone 746-4824 or 746-4650 Duncan.

BOX TRAILER WITH TARP, almost new 7x4½. 595-5296.

'64 VW VAN, CAMPERIZED, runs well, open to offers. 595-1206.

169 MOBILE HOMES AND PARKS

WAGON TRAIN HOMES LTD.

60x12 CHANCELLOR
3-Bedroom, furnished, includes Fridge and Range, completely fenced with 10x40 Sundeck.
MOVE-IN

64x12 LAMPLIGHTER
3-Bedroom unfurnished, includes Washer and Dryer with Fridge and Range. Skirted with front porch and 7x8 shed.
IMMEDIATE OCCUPANCY

44x20 DOUBLE WIDE
3-Bedroom furnished, includes Fridge and Range with Sundeck, Sun Porch, Carport and storage.
S O L D

52x12 KENTWOOD
2-Bedroom furnished, includes Fridge and Range. Complete with 16x8 Sundeck.
MOVE IN

62x12 DIPLOMAT
3-Bedroom includes Fridge, Range and Dryer. Complete with Planters. Garden Shed and sundeck.

CHRISTMAS SPECIAL
1 ONLY — 68x12 AMBASSADOR 3. Bedroom fully furnished and set up for only $18,900.

HURRY!
2524 DOUGLAS
386-3291
MCD 26186

BOB'S
MOBILE HOMES LTD.
25 Crease 386-3623
DL 1911
35' NOMAD park model Here Now $9395
NEW AND USED 21' and 22' Motorhomes
HERE NOW—The full line (18'-28') NOMADS
NEW and USED TRUCK CAMPERS
CANOPIES for American and Import trucks
CHECK OUR PRICES
Eazlift Hitches—Water Heaters
Full Line of Parts
ONE ONLY
12-65 MAC Furnace (Gun Oil) $395
386-3623 382-5647

COZY FOR A COUPLE. Cedar Creek Mobile Park. 12x48 furnished mobile home in family park. $12,500. Must be sold before Christmas. Call 592-3904.

169 MOBILE HOMES AND PARKS

Happy Valley HOMES LTD.
D.L. 26010

FAMILY AND ADULT SPACES AVAILABLE FOR ALL PURCHASES IN NEW PARK

LUXURY HOME — 1440 Sq. ft. — spacious family room with patio door and fireplace — tastefully decorated in Pecan Colonial furniture, W-W carpet in living room, dining room, family room, hall and master bedroom — deluxe electric range, frost free fridge, built-in dishwasher — custom house style exterior siding with duroid shingle roof. F.P. $36,900.00

1152 sq. ft. 3 bedrooms, double wide, oak cabinet doors, frost-free fridge, elec. range, double insulated floors, 3 patio doors, custom house-style exterior, duroid roof, situated in adult section of new deluxe park with a panoramic ocean view. Unfurnished. F.P. $25,600.

864 sq. ft. — 3-bedroom double wide — custom house style exterior siding, duroid shingle roof, electric range, frost free fridge, patio door off kitchen — UNFURNISHED. F.P. $19,900.00.

"Select your interior decor to suit your own taste"

NEW AND USED HOMES READY FOR IMMEDIATE OCCUPANCY

74 NEONEX 12x60 2-bedroom, for those newly retired folk with a desire for the easy life. Real luxury at $14,900.

74 MODULINE 12x68 3-bedroom. Large 8x24 addition. Beautiful location, for the young family. $16,900.

74 MODULINE 24x40 3-bedroom. Rare find indeed! On cul de sac in Victoria's newest and most modern park. Lots of room for your garden, $21,900.

75 MODULINE 12x60 2-bedroom. Must sell now! Ideal starter for those who want to kick the rent habit. Move in today for $16,900.

75 NEONEX 12x64 3-bedroom luxury at its best. Fully furnished and located in park on beach front. Must be seen. $21,500.

2681 SOOKE RD.
478-8303
MEMBER
DEALERS' ASSOCIATION WESTERN MOBILE HOME
DL 26010

SEASON'S GREETINGS FROM

Robinhood
SALES AND SERVICE

An extensive list of well-kept mobile homes on display at all times. All financing arranged with your down payment as low as $100 on approved credit.

LISTINGS WANTED

FRANCHISE DEALER FOR BRITANNY—HOMCO—MANCO

2714 SOOKE RD.
Call Today
478-9912
478-9517, 478-9518
D.L. 3091

TRIANGLE HOMES LTD.

Bendix Home Systems Ltd.
Pyramid
Manco Home Systems Ltd.
2435 Trans. Can. Hwy.
478-1774 D.L. 25171
Mon. - Fri. 9 - 6 p.m.
Evenings by appointment
Sat. 9 - 5. Closed Sundays

NO DOWN PAYMENT
NO RENT TILL MAY 1

12x68. 3-Bedroom
$15,500 Full Price
$212.00 per month

12x64. 2-bedroom.
$14,250 Full Price
$200.00 per month.

If you are employed and have credit, come see these units, completely set up on concrete pads, underskirted, oil tank, partly furnished ready to move into. For more information call 246-4142, or see them at Crofton Mobile Park, Cecil St., Crofton, B.C. MCD 26022.

GOLDSTREAM MOBILE HOMES LTD.
PARAMOUNT PREMIER
MONARCH AND PARKWOOD
Modern park space available with all purchases
2994 Jackiln
478-1751 478-8391
Dealer Licence No. MCD 26091
OPEN TO 5:30

DUNCAN
12x46 General Mobile Home, 1 bedroom, large living-dining area with deep shag, new furnishings included, electric fridge and stove. Unit is skirted and all hook-ups, resewer, water and electric are complete. Asphalt drive to main door. Pad space $59.72 per month. Price $8,350. Phone owner at 246-4067.

12'x68' MOBILE HOME
FIRE SELVEDGE
Located on pad 83 Silver Bridge Trailer Park, Duncan. Submit bids to Brouwer and Company Ins. Adj. Suite 8, 94 Commercial St., Nanaimo. Please call Mr. J. Heycock at 746-6063 for appointment to view. Bids to close Dec. 23rd, 1975, until to be removed by Dec. 30th, 1975.

10X50 2 BEDROOM CHAMPION set up in park with ocean frontage. $8,500 or nearest offer. 642-5571.

175 HOTELS

SPECIAL WINTER RATES weekly and monthly. The Dominion Hotel. 384-4136.

185 CONVALESCENT AND REST HOMES

LOVELY PRIVATE ROOM, NO stairs, nutritious food, for elderly individual in a friendly home. Phone 384-2002.

SEMI-PRIVATE ROOM AVAILable for elderly man, good meals, in small resthome. 595-1313.

BIG SEMI PRIVATE ROOM ON main floor for a lady only. Tray service. 384-1790.

190 ROOM AND BOARD

OAK BAY GUEST HOUSE
1052 Newport Ave. Located amid beautiful garden, near bus stop golf course, marin aand post office. Single room with private bath. 598-4330, 10 a.m.-6 p.m.

190 ROOM and BOARD

ROOM AND BOARD FOR COUPLE, SINGLE LADIES AND GENTLEMEN, PROVIDED WITH SPECIALIZED HOME COOKED MEALS. NICE SUNNY ROOM—BEAUTIFUL VIEW. LICENCED R.N. IN ATTENDANCE WHEN REQUIRED. PLEASE APPLY IN WRITING, VICTORIA PRESS BOX 52.

EXCELLENT CUISINE, POSH address, for well bred intellectual professional. 658-5871.

193 ROOMS TO RENT

3 UP-STAIRS ROOMS, SHARE downstairs kitchen, for retired woman or reliable couple who likes animals and will lend same for reduced rent. 384-0859.

LOOKING FOR WOMAN TO share co-op house, $125 includes utilities. Phone 477-0596 or 386-0913 evenings.

SINGLE ROOM FOR RENT, $95. Female university student only. Available January 1st. Phone 595-4620 after 6.

BEDSITTING ROOM WITH kitchen for single lady in Fairfield district. $85. Available Jan. 1st. 388-4069.

JAMES BAY INN, REASONABLE weekly, and monthly rates, 270 Government, 384-7151.

ROOM AVAILABLE FROM 15. Close to Mayfair shopping centre. 386-7060.

ROOM TO RENT WITH TV, Stove and Fridge, men only. Weekly price. 383-5054.

SLEEPING ROOM, NO COOKING, separate entrance. Working gentleman. 479-7043.

FREE BOARD FOR FEMALE willing to help with housework. Large furnished room. 384-2002.

197 HOUSEKEEPING ROOMS TO RENT

FURNISHED NEXT TO KITCHen, and bath. Fernwood-Gladstone area, $75 includes utilities and cable, 383-0603.

LUXURY FURNISHED PRIVATE room in Fairfield, $120 per month. 384-4877.

ROCKLAND MANOR LUXURY furnished private room and kitchen. 598-6338.

1 LARGE HOUSEKEEPING room, share bath, $115 monthly. 477-4226.

ATTRACTIVE ROOMS SINK, stove, fridge. Stores, Hospital, university, 4618 Richmond.

NICE ROOM, CLOSE-IN. ONLY $75. 382-2964.

199 HOUSEKEEPING ROOMS WANTED

QUIET WORKING MAN REquires large unfurnished room with cooking facilities. Phone 598-2137.

200 APARTMENTS TO RENT UNFURNISHED

VACANCIES
$170—Bach. Sole or cple. Fairfield
$175—1 Br. Esquimalt, view
$205—1 Br. Central. Sauna
$188—1 Br. Middle-aged cple.
$215—1 Br. Modern. now.
$220—1 Br. Central, new
$215—1 Br. Central, nef.
$165—1 Br. 1 child, now.
$186—2 Br. Esq. Mature adults
$285—2 Br. couple or singles
$140—2 Br. Cottage, 1 child
FEE
These are a few of our many vancancies
HOMEHUNTERS
OPEN 7 DAYS A WEEK
9 A.M. to 9 P.M.
1394 Hillside Avenue, 598-5101

BRAND NEW EXECUTIVE PROFESSIONAL LARGE DELUXE 2 BEDROOMS OWN LAUNDRY
Washer, dryer, dishwasher, freezer, refrigerator, stove, beautiful fixtures. 2 balconies. Many amenities. Close to golf course and park. Lovely building, rent to own. 656-3675 JIM COWLEY BAYSHORE REALTY LTD. 388-6424

CHATEAU VICTORIA
1-BEDROOM APARTMENTS FROM $216 per month. Adult oriented building. 1-yr. lease required. No pets, please. PLEASE PHONE 382-4221, 740 Burdett Ave.

ESQUIMALT
Beautiful 2-bedroom condominium, over 1,100 sq. ft. available immediately. Wall-to-wall throughout. Unique fireplace in living room, sundrapes in all rooms. Fridge, stove, plus washer and dryer all within suite. 1 parking space. Rec. room, workshop, swirl pool and sauna. Mature couple only. No pets. References required. 388-5471 or after 6 and weekends, 383-3310.

ADMIRALS AND ESQUIMALT BRAND NEW
Two bedroom suites now renting November 1st occupancy, close to transportation. Sorry no pets. 385-7147.

AVAILABLE JAN. 1, 1-BEDROOM suite with appliances and drapes, 19th floor, view of city and inner harbour, swimming pool and whirl pool, sauna and bowling green. 3 min. walking distance to downtown. Adults only, no pets. $325 per month. Phone 388-6474, 9-5 Monday to Friday.

FAIRFIELD
Close to bus, shopping, Beacon park, large new luxury two-bedroom condominium with two full bathrooms and appliances. Building adult orientated. Strictly no pets, available Jan. 1. Rent $350 per month. Phone 479-8169.

DOWLER MANOR
2549 DOWLER PLACE
Several 2 bedrooms left for Dec. 15 occupancy from $275-$290 in new building with elevator, large balconies and suites. Close to shopping, transportation and city centre. 383-3351 or 479-8812.

E. G. PRIOR
1 and 2 bedroom suites available Jan. 1, 1976. Sorry, no children or pets.
P. R. BROWN AND SONS LTD.
762 Fort St.
385-3435

GOVERNMENT ST., CLOSE TO the sea, large 2-bedroom ground floor suite in new block. Available to the 30th of June, 1976. Responsible adults only. $235 per month. Royal Trust Co., 386-4311.

2 BEDROOM SUITE, WASHER, dryer, wall-to-wall storage, underground parking. Available 15th of December-1st of January. Close to all schools. One or two children welcome. 383-0437.

ESQUIMALT, AVAILABLE NOW. 2-2 bedroom suites, January 1, 1-2 bedroom suite. Adults with references please. Sorry no children or pets. 386-0124.

WATERFRONT, BASEMENT, one-bedroom suite, all utilities, fireplace, $175 per month. Phone 382-3825 after 5 p.m. One child and one adult welcome.

AVAILABLE JANUARY 1ST. Bachelor apartment located in James Bay. $136.04 per month. Montreal Trust Company 384-2111

FAIRFIELD AREA, TWO 1-BEDroom suites, $240, $190, two light housekeeping rooms, $145, $190, one bedsitting room, $130. 383-8529 between 5-7.

PARTIALLY FURNISHED 2 BEDroom basement suite, preferrably no pets no children non-smokers. $200.00 per mo. utilities included. Available Dec. 20. 479-4727.

AVAILABLE 2 BEDROOM SUITE. Jan 1., $300, pool, sauna, tennis court, squash court, no children, no pets, mature adults only. 384-1992.

AVAILABLE NOW, NEAR COOK and Richardson, 1 bedroom suite for quiet, responsible working couple. 8 a.m. to 10 a.m.; 6 p.m.-8 p.m. 383-2054.

AVAILABLE JANUARY 1, 1 BEDroom suite $225-$230, pool, sauna, tennis court, squash court, no children, no pets, mature adults only. 386-3702.

2 BEDROOM SUITE IN BRAND new building, drapes, wall to wall, 1½ bath, elevator, parking, facing park, near shops and bus, lease, $400, 598-4184.

AVAILABLE NOW 1,400 SQ. FT. 2 bedroom apartment, 1½ bathroom, 2 fireplaces, wall to wall carpet. Seaview $375. Battery St. 477-2853.

200 APARTMENTS TO RENT UNFURNISHED

AVAILABLT JANUARY 15TH, 2 bedroom suite, city centre, adults only, references please, $204. Victoria Press, Box 66.

ESQUIMALT — 2 BEDROOM suites, small child considered, now available, Apply the Royal Trust Company, 388-4311.

FAIRFIELD-COOK AREA, 1 BEDroom suite, range, fridge, cablevision, laundry facilities, adults. 479-5665.

BACHELOR 1 AND 2 BDRM. suites available 1st Jan. P. R. Brown and Sons Ltd. 762 Fort St. 385-3435.

2-BEDROOM CONDOMINIUM. Cook and Rockland, no pets. Adults only. $325 per month. Phone 598-3911.

DELUXE 2 BEDROOM FROM Jan. 1, James Bay, no children or pets. $330 per month, 595-3556.

LARGE 2 BEDROOM SUITE. Cablevision. City centre. Ideal for semi or retired folks. $209 479-5126.

ROYAL WOODS, 1 BEDROOM, many amenities. Adults only $325 monthly. 382-8503.

BACHELOR SUITE, ALL UTILIties included, high Tattersall area. Jan 1st, $160. 383-6413.

BACHELOR APARTMENT FOR rent, Jan. 1, Cook and Fairfield, $145. 382-0371 between 8-12 p.m.

ONE-BEDROOM SUITE, PENsioners or older people, references. Apply 975 Fairfield Rad., Suite 104.

TWO-BEDROOM SUITE WITH fireplace, stove, fridge, heat. $250. 382-6285.

1-BEDROOM SUITE ON THE water, $200 a month, 384-5336.

3 BEDROOM APARTMENT adults, no pets. 385-5092.

201 APARTMENTS TO RENT FURNISHED

Harbour Towers
Furnished Apartments
Outstanding View
Indoor Pool
Hotel Service
Reasonable Rates
Phone HARBOUR TOWERS
385-2405

CRAIGFLOWER MOTEL
BEAUTIFUL GORGE WATER WAYS
Winter rates as low as $200 for bachelor units for 30 days. Includes cooking facilities, weekly maid service, colored TV, easy parking, telephone service, (in charge), heat, light. Linen and towels supplied weekly. Laundromat on premises. Call 388-7861 the Family Motel with all the comforts of home.

BEACON HILL PARK
Beside park and steps from the oceanfront in a clean quiet block, we have a furnished 1 bedroom suite available Dec. 15, at $275. A deluxe 2 bedroom suite fully furnished with cable TV and equipped with all utensils, dishes and dishwasher will be available Dec. 21 at $360 per month. All utilities, linen and weekly maid service included in both suites. Sorry no pets. 384-4362 or 384-1007.

MAPLE LEAF INN
120 Gorge Road East, phone 388-9901. 1-bedroom and kitchenette, stove, fridge, dishes, etc. Combination tub and shower, direct dial telephone, color cablevision, laudromat, sauna, parking. Utilities included, maid service weekly, clean towels every second day. Telephone message service, cigarette, pop and ice. Rent by the month for $235 or $70 per week.

DE LUXE ACCOMMODATION. Furnished bachelor and 1 bedroom suites available from September 15. Colored TV, dining room, laundry, indoor pool, hydro pool, saunas, lounge, maid service, answering service. No pets. Canterbury Inn, 310 Gorge Rd. Phone 382-2151.

BRENTWOOD INN
3 acres on waterfront in Brentwood Bay. Complete 2 room units with kitchen facilities. Cable TV. Everything supplied. Marina, Restaurant, Salmon Fishing all year round. Reduced winter rates. 652-2912.

SCOTSMAN MOTEL
490 GORGE RD. E.
Deluxe accommodation, off-season rates, fully-furnished suites, kitchens, colour TV, free telephone service, linen and maid service weekly. 388-7358.

CADBORO BAY. IT'S DIFferent! Spacious 3-room suite, sea view, linen supplied and laundered. Close to stores, and transportation. Suitable married couple. Available now. Fairways Lodge, 3895 Hobbs St., just phone 477-2692.

LARGE DELUXE APARTMENT like one bedroom and bachelor suites attractively furnished. Colored TV, telephone, dishwasher laudromat, sauna and swirl pool, maid service, no pets. Penthouse Manor, 2930 Washington, 388-7818.

SANDOWN MOTEL
Located in the Brentwood Shopping Centre, all stores at your convenience. Complete kitchen units, sleeping units, cable TV, maid service. Off season rates. 652-1551.

KENT APARTMENTS 1322 BLANShard at Johnson available Jan. 1, furnished studio suite. Responsible, retired adult non-smoker only. No children. No pets. $155 per month. 477-9370.

ONE-BEDROOM APARTMENT with unobstructed sea view. Close to Sidney, air and ferry terminal. Monthly. Adults only. Apply Victoria Press Box 47.

FOR LADIES, JUBILEE AREA, steps to bus and stores, bed sitting room, kitchen, bath, modern furnished. $120.00, $135.00, including all services. 592-3957.

MODERN DOWNTOWN ACCOMmodation. Pool and sauna. Free parking. Reasonable rates. Queen Victoria Inn, 386-2812. 385-3543.

WANTED: YOUNG MAN TO share 2 bedroom duplex. Non smoker. Available immediately. 384-2717.